

Fairmont Home on .08 acres
419 Denver St, Fairmont, OK 73736
Fairmont, OK 73736

\$210,000
0.08± Acres
Garfield County



Fairmont Home on .08 acres
Fairmont, OK / Garfield County

SUMMARY

Address

419 Denver St, Fairmont, OK 73736

City, State Zip

Fairmont, OK 73736

County

Garfield County

Type

Single Family

Latitude / Longitude

36.35707 / -97.701743

Dwelling Square Feet

1,568

Bedrooms / Bathrooms

3 / 2

Acreage

0.08

Price

\$210,000

Property Website

<https://www.saltplainsproperties.com/property/fairmont-home-on-08-acres/garfield/oklahoma/98166/>



Fairmont Home on .08 acres
Fairmont, OK / Garfield County

PROPERTY DESCRIPTION

This **3-bed, 2-bath modular home** at **419 Denver Street in Fairmont** sits on **0.8 acres** and offers plenty of room to live, work, and enjoy the outdoors. With **1,568 sq ft**, the home has a practical layout that works well for everyday living.

Outside is where this place really shines. The **30x40 shop** gives you plenty of space for tools, projects, or storage, along with **two additional storage sheds**. There's also a **chicken coop**, **fire pit**, and **basketball goal**, making it easy to enjoy the property without having to add a thing.

If you're looking for a place with space to spread out, room for hobbies, and a quiet small-town setting, this property checks a lot of boxes. It's the kind of place you can actually use-not just look at.

Please call Mark Meadors to schedule a showing. All showings must be made in advance.

Fairmont Home on .08 acres
Fairmont, OK / Garfield County



Locator Map

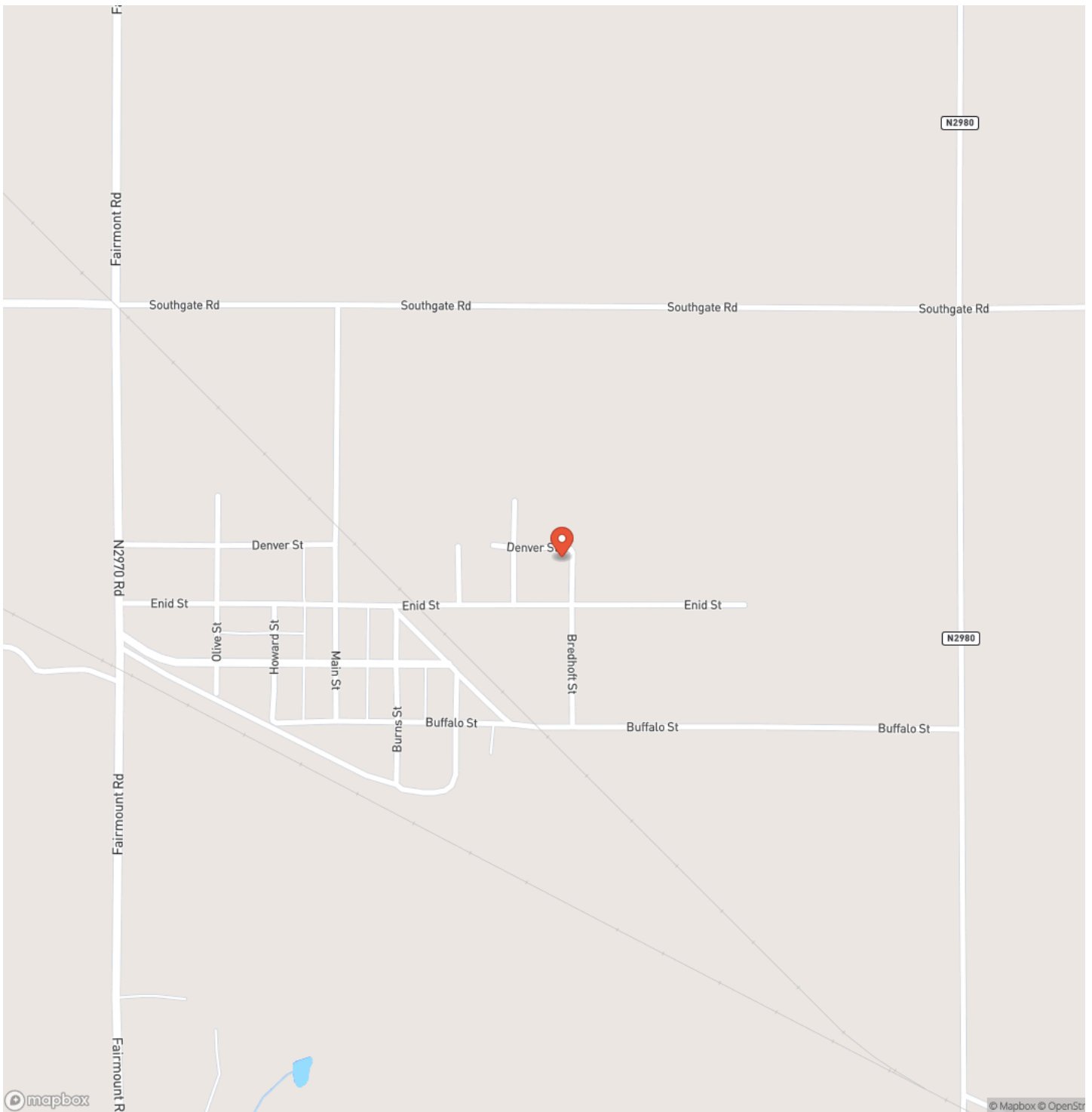

Locator Map

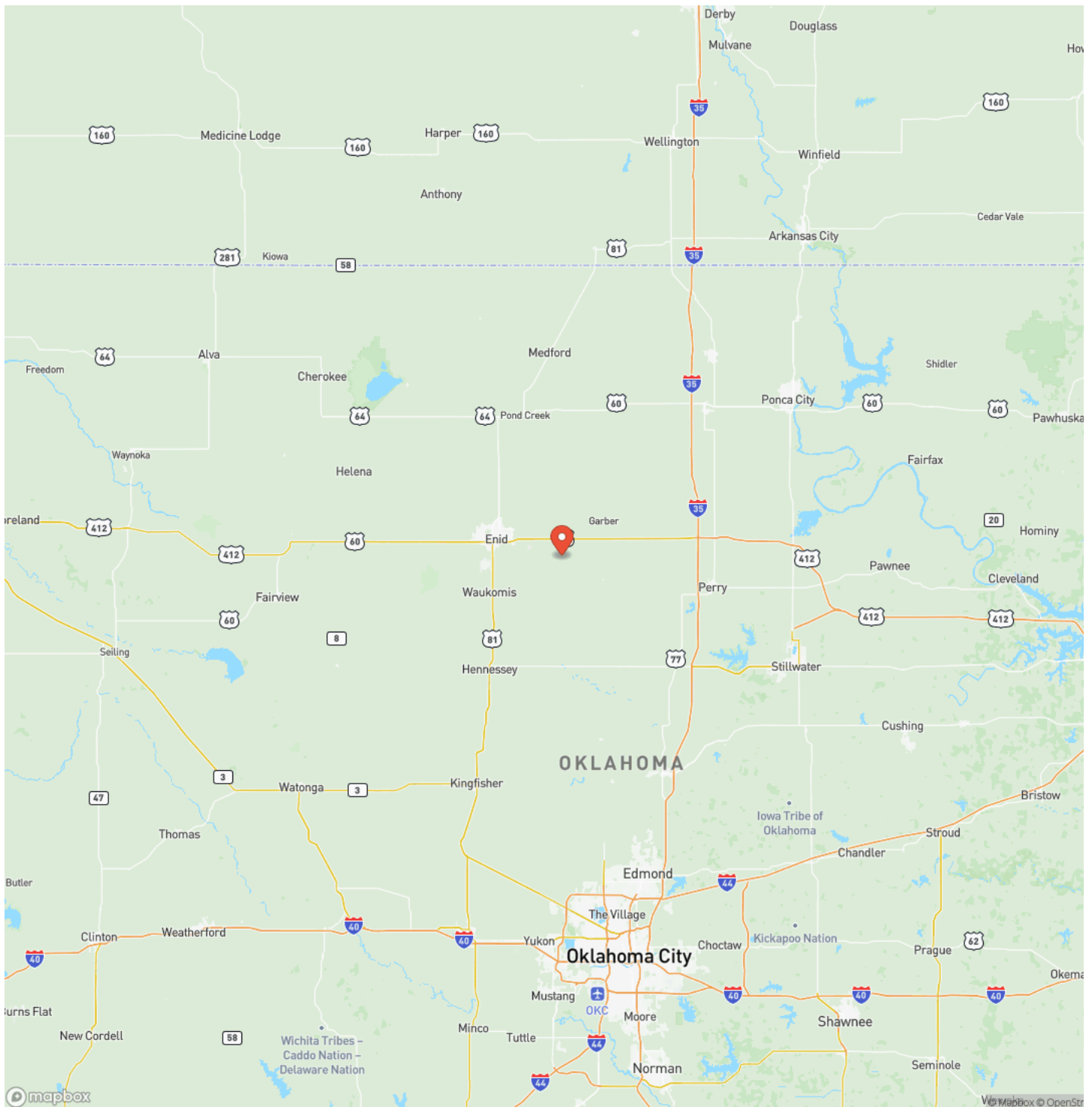

Satellite Map

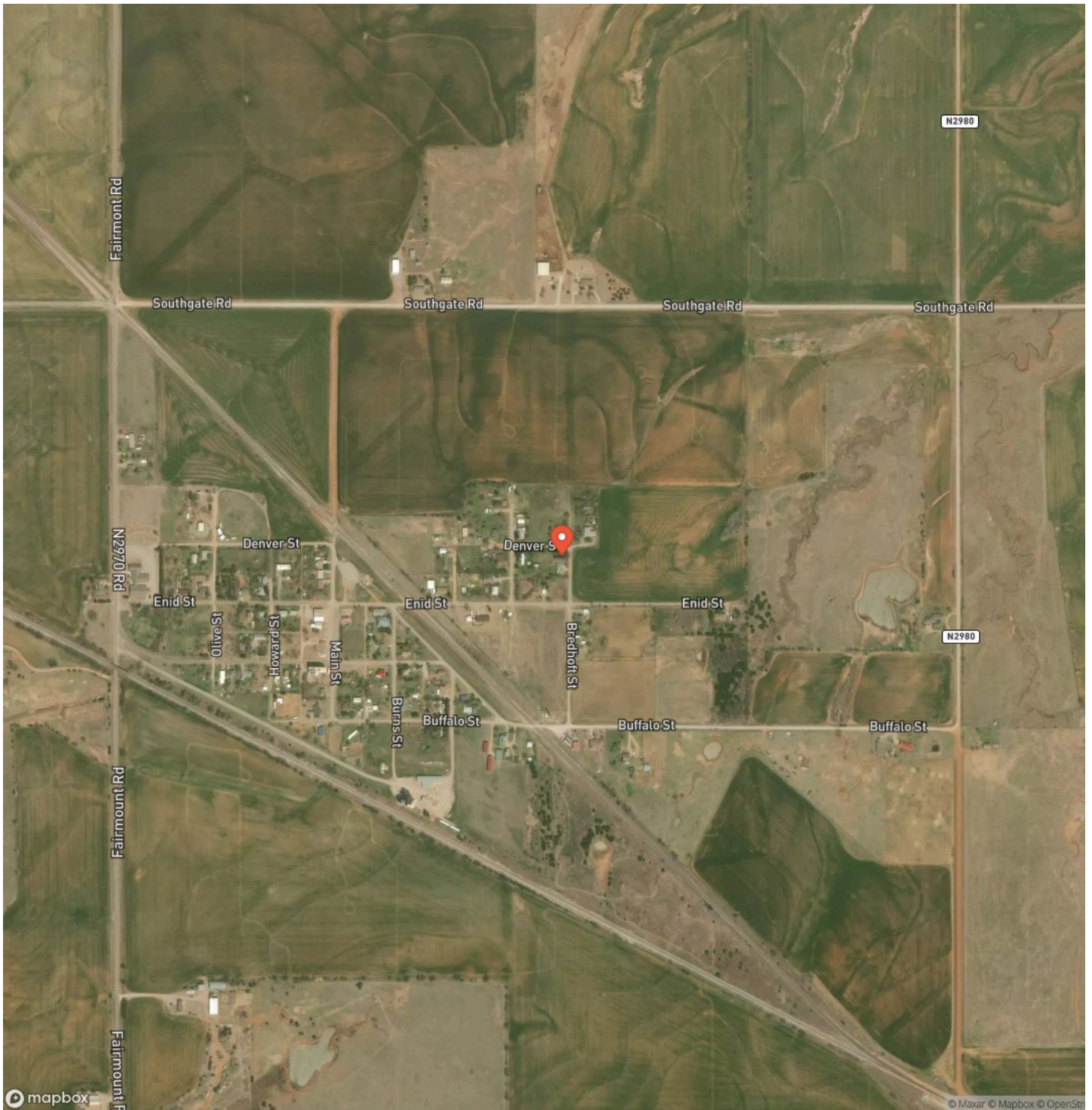

Fairmont Home on .08 acres
Fairmont, OK / Garfield County

LISTING REPRESENTATIVE

For more information contact:



Representative

Mark Meadors

Mobile

(405) 973-5002

Email

Mark@saltplainsproperties.com

Address

16 E Ayers St

City / State / Zip

Edmond, OK 73034

NOTES

This image shows a blank sheet of white paper with horizontal ruling lines. The lines are evenly spaced and extend across the width of the page. There are no margins, text, or other markings on the paper.

MORE INFO ONLINE:

www.saltplainsproperties.com

This image shows a single sheet of white paper with horizontal ruling lines. The lines are evenly spaced and run across the width of the page. There are no margins, text, or other markings on the paper.



MORE INFO ONLINE:
www.saltplainsproperties.com

DISCLAIMERS

Information in this brochure is provided solely for information purposes and does not constitute an offer to sell or advertise real estate outside the states in which the broker or agent is licensed. The information presented has been obtained from sources deemed to be reliable but is not guaranteed or warranted by the agent, broker, or the sellers of these properties. This offering is subject to errors, omissions, prior sale, price change, correction or withdrawal from the market without notice. All references to age, square footage, income, expenses, acreage, carrying capacity, land classification, etc., are approximate. Prospective buyers are chargeable with and expected to conduct their own independent investigation of the information and the property and to rely only on those results. Sellers reserve the right to accept or reject any and all offers without liability to any buyer or cooperating broker.

Maps are provided for illustration purposes only, the accuracy is not warranted. Parcels on interactive maps are not adjusted to match aerial backgrounds. This information is for reference purposes only and is not a legal document. Data maps contain errors. The seller and seller's agent are making known to all potential buyers that there may be variations between the location of the existing fence lines and the legal description of the deeded property. Seller and seller's agent make no warranties with regard to the location of the fence lines in relationship to the deeded property lines, nor does the Seller make any warranties or representations with regard to the specific acreage contained within the fenced property lines. Seller is selling the property in an "as is" condition, which includes the location of the fences as they exist. Boundaries shown on the accompanying maps are approximate, based on county parcel data. The maps are not to scale. The accuracy of the maps is not guaranteed. Prospective buyers are encouraged to verify fence lines, deeded property lines and acreages using a licensed surveyor at their own expense.



Salt Plains Properties
16 E Ayers St
Edmond, OK 73034
(405) 406-7798
www.saltplainsproperties.com
