

Gastown Rd., Armstrong County - 225 +/- acres
345 Gastown Rd.
Shelocta, PA 15774

\$1,498,000
225± Acres
Armstrong County



**Gastown Rd., Armstrong County - 225 +/- acres
Shelocta, PA / Armstrong County**

SUMMARY

Address

345 Gastown Rd.

City, State Zip

Shelocta, PA 15774

County

Armstrong County

Type

Farms, Hunting Land, Ranches, Recreational Land, Residential Property

Latitude / Longitude

40.714459 / -79.309549

Dwelling Square Feet

2210

Bedrooms / Bathrooms

3 / 2.5

Acreage

225

Price

\$1,498,000

Property Website

<https://www.mossyoakproperties.com/property/gastown-rd-armstrong-county-225-acres-armstrong-pennsylvania/86804/>



**Gastown Rd., Armstrong County - 225 +/- acres
Shelocta, PA / Armstrong County**

PROPERTY DESCRIPTION

345 Gastown Road, Shelocta, PA - A Premier Recreational & Homestead Opportunity

Welcome to an exceptional 225 +/- acre property nestled in the rolling countryside of Shelocta, Pennsylvania. This rare offering combines comfort, function, and world-class outdoor recreation with a beautifully maintained farmhouse, classic barn, pole barn, and a large equipment building-making it ideal for a permanent residence, hunting retreat, or sportsman's paradise.

A centerpiece of the property is the **stocked 2-acre pond**, perfect for fishing and relaxing by the water. Adding to the charm and value is **over 4,000 feet of Plum Creek** meandering through the land, offering scenic beauty and additional fishing opportunities.

The property features a **diverse mix of field and mature timber**, including white oak, red oak, maple, cherry, and Hickory. **Established food plots and enclosed shooting houses** make this land turnkey for hunting, and a **300-yard rifle range** provides excellent shooting and training facilities. Wildlife is abundant, with frequent sightings of **whitetail deer, black bear, wild turkey, and small game**-a dream location for hunters and nature lovers alike.

The acreage is thoughtfully laid out with **excellent internal road and trail access**, allowing easy navigation by vehicle or ATV. Whether you're managing timber, planting plots, or simply enjoying the natural surroundings, you'll appreciate how accessible and well cared for this land is.

Please note: Mineral rights are not available with the sale.

Don't miss this opportunity to own a truly exceptional piece of Pennsylvania land offering beauty, function, and endless outdoor enjoyment.

Property Features Include:

- 225 +/- deeded acres
- Access throughout the property
- Excellent hunting for big and small game
- Fishing
- Food plots
- Mature hardwoods
- Tillable ground
- Two-acre pond
- Plum Creek
- One mile from Keystone Dam

Features of the Home Include:

- 3 bedrooms, 2.5 baths
- Attached garage
- Covered porch
- Home is heated by free natural gas

Features of the Pole Building Include:

- 40' x 60'
- 2 large garage doors
- Kitchen with refrigerator
- Electricity
- Water
- Building is heated by free natural gas

- Wifi cameras

Features of Cinder Block Building:

- 40' x 140'
- Large garage doors
- Electricity
- Water
- Building heated by free natural gas
- Wifi cameras

Features of the Barn:

- 45' x 65'
- Recently re-sided
- Paritally restored

*****Equipment is available for purchase at an added cost*****

Gastown Rd., Armstrong County - 225 +/- acres
Shelocta, PA / Armstrong County



Locator Map

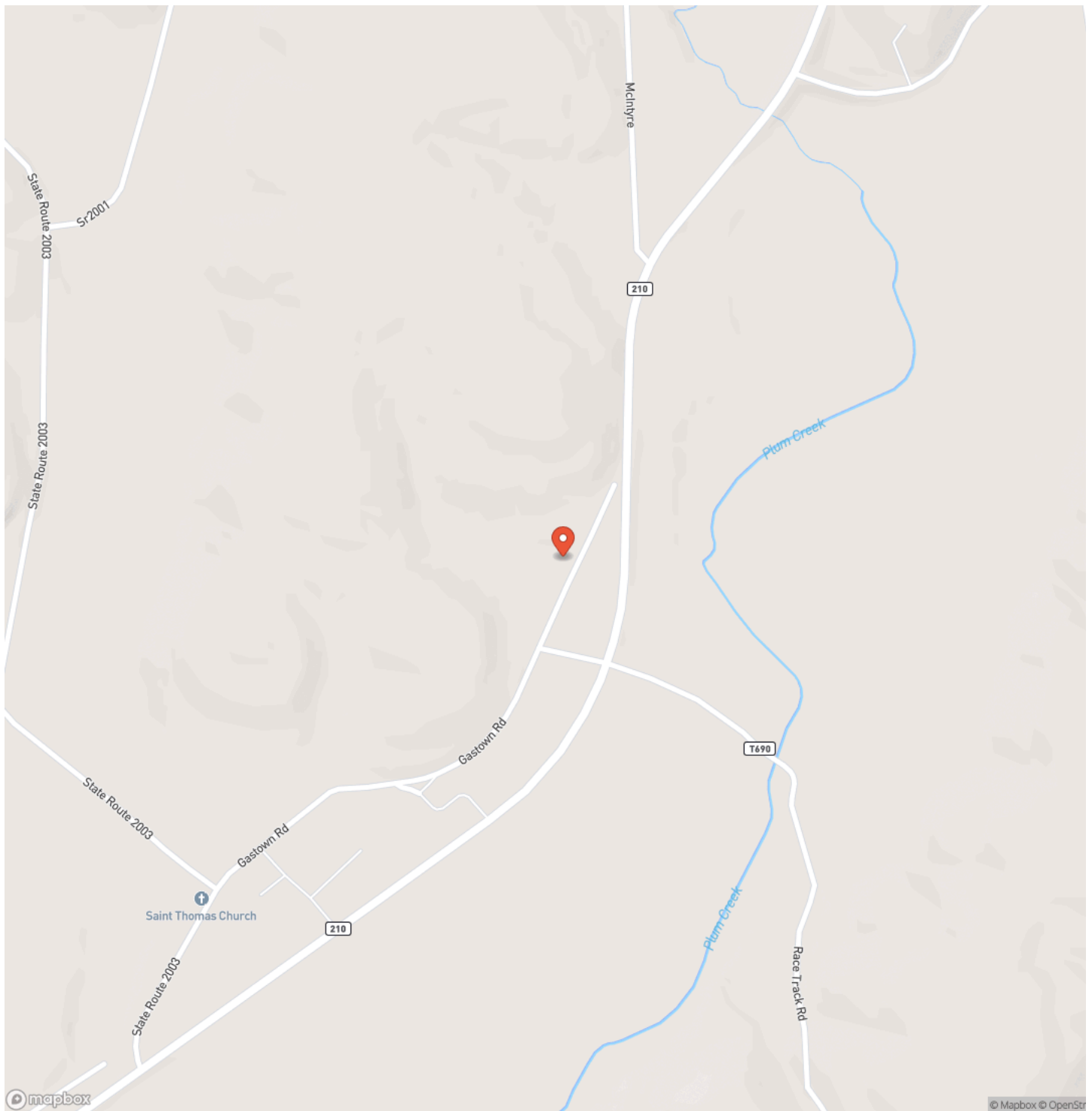

Locator Map

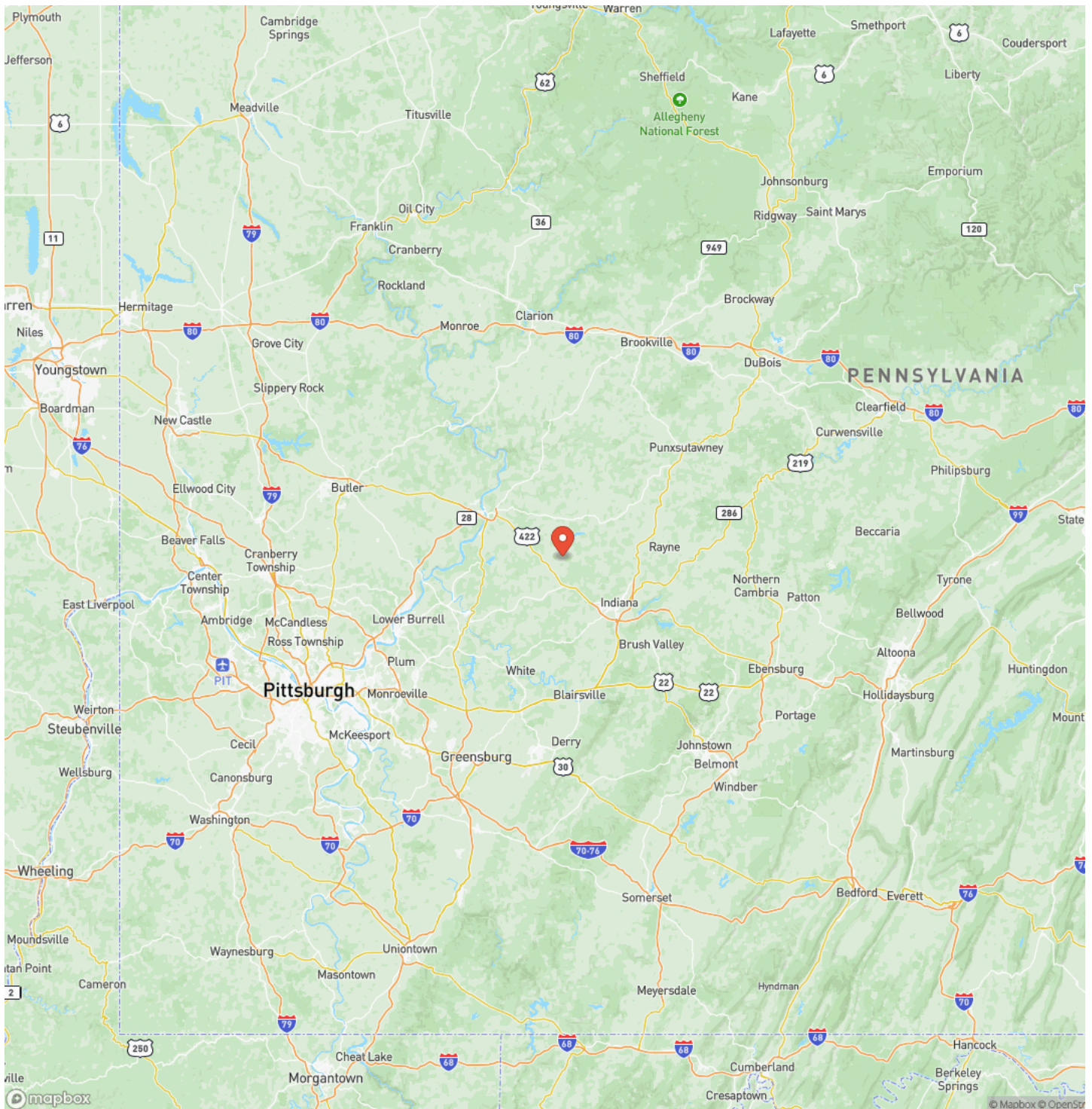

Satellite Map

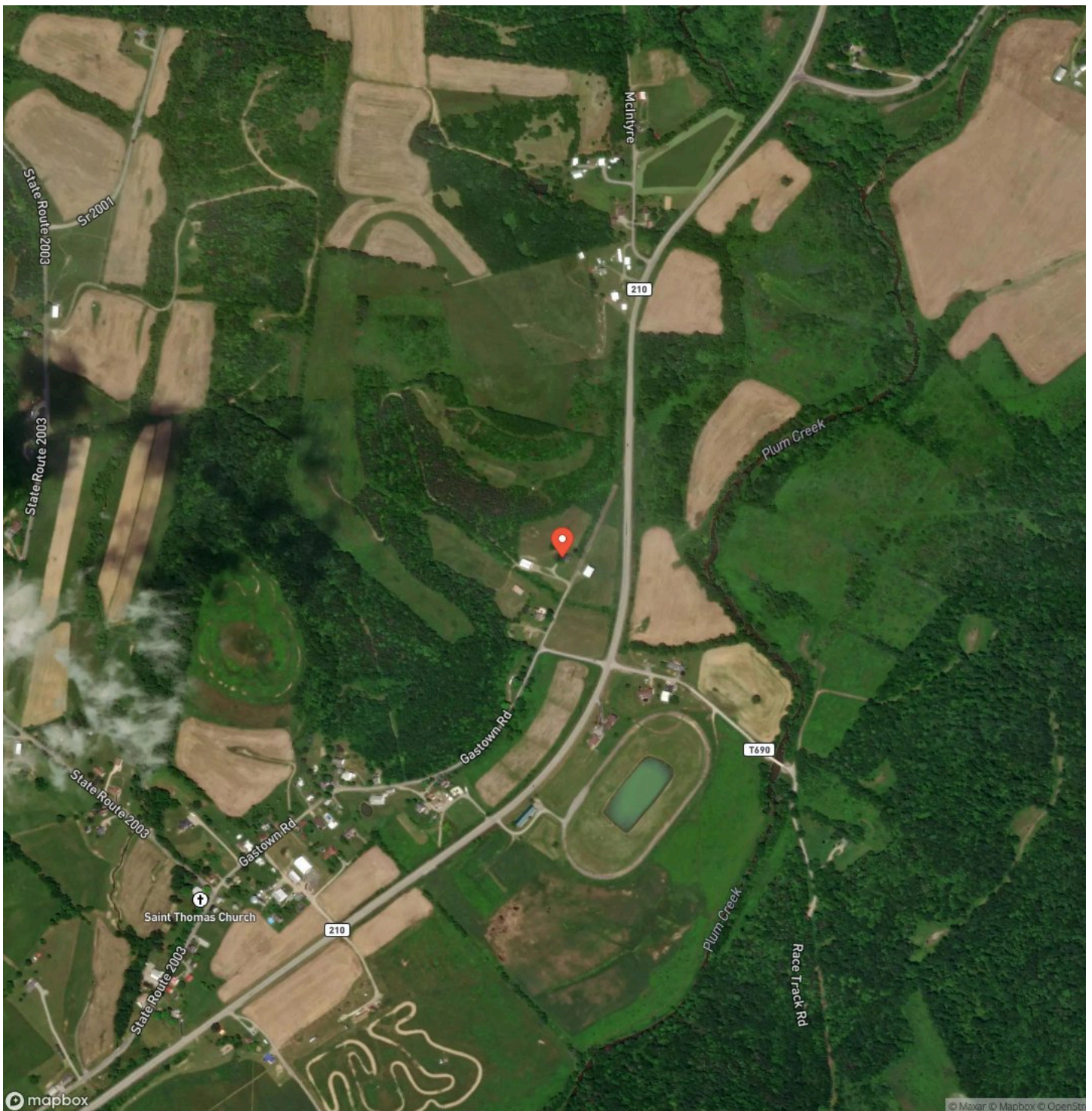

**Gastown Rd., Armstrong County - 225 +/- acres
Shelocta, PA / Armstrong County**

LISTING REPRESENTATIVE

For more information contact:

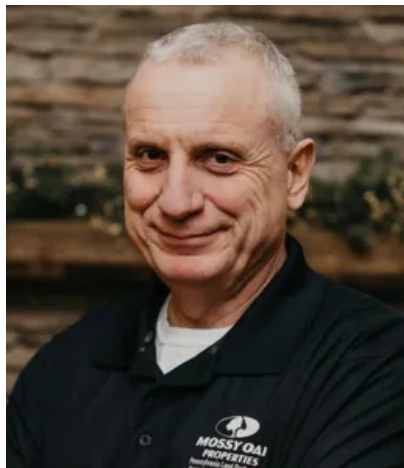

Representative

Daniel McCracken

Mobile

(724) 541-4105

Office

(724) 678-1232

Email

dmccracken@mossyoakproperties.com

Address

511 Skyline Drive

City / State / Zip

NOTES

This image shows a blank sheet of white paper with horizontal ruling lines. The lines are evenly spaced and run across the width of the page. There are no margins, text, or other markings on the paper.

MORE INFO ONLINE:

mossyoakproperties.com

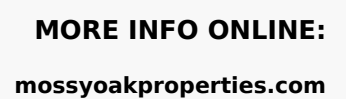
[illegible]

DISCLAIMERS

Information in this brochure is provided solely for information purposes and does not constitute an offer to sell or advertise real estate outside the states in which broker or agent licensed. The information presented has been obtained from sources deemed to be reliable, but is not guaranteed or warranted by the agent, broker, or the sellers of these properties. This offering is subject to errors, omissions, prior sale, price change, correction or withdrawal from the market without notice. All references to age, square footage, income, expenses, acreage, carrying capacity, and land classification, etc. are approximate. Prospective buyers are chargeable with and expected to conduct their own independent investigation of the information and the property and to rely only on those results. Sellers reserve the right to accept or reject any and all offers without liability to any buyer or cooperating broker.

Maps are provided for illustration purposes only, the accuracy is not warranted. Parcels on interactive maps are not adjusted to match aerial backgrounds. This information is for reference purposes only and is not a legal document. Data maps contain errors. The seller and seller's agent are making known to all potential buyers that there may be variations between the location of the existing fence lines and the legal description of the deeded property. Seller and seller's agent make no warranties with regard to the location of the fence lines in relationship to the deeded property lines, nor does the Seller make any warranties or representations with regard to the specific acreage contained within the fenced property lines. Seller is selling the property in an "as is" condition, which includes the location of the fences as they exist. Boundaries shown on the accompanying maps are approximate, based on county parcel data. The maps are not to scale. The accuracy of the maps is not guaranteed. Prospective buyers are encouraged to verify fence lines, deeded property lines and acreages using a licensed surveyor at their own expense.

Mossy Oak Properties Pennsylvania Land Professionals

511 Skyline Dr.
Belle Vernon, PA 15012
(724) 678-1232
mossyOakproperties.com

