

**Geronimo 160 Sportsman's Paradise - Cement, Ok**  
1210 County Road 1410  
Cement, OK 73017

**\$1,030,000**  
160± Acres  
Caddo County





**Geronimo 160 Sportsman's Paradise - Cement, Ok**  
**Cement, OK / Caddo County**

---

**SUMMARY**

**Address**

1210 County Road 1410

**City, State Zip**

Cement, OK 73017

**County**

Caddo County

**Type**

Hunting Land, Timberland, Recreational Land, Residential Property

**Latitude / Longitude**

34.970096 / -98.089065

**Dwelling Square Feet**

3,016

**Bedrooms / Bathrooms**

4 / 2

**Acreage**

160

**Price**

\$1,030,000

**Property Website**

<https://clearchoicera.com/property/geronimo-160-sportsman-s-paradise-cement-ok/caddo/oklahoma/98457/>



**PROPERTY DESCRIPTION**

There are properties you buy... and then there are properties you feel the moment you arrive. This 160 ± acre retreat in the Cement School District is the kind of place where life slows down, mornings start with wildlife moving through the timber, and evenings end under wide Oklahoma skies.

Tucked quietly deep within the trees sits a beautifully remodeled 4-bedroom, 2-bath earth-sheltered home that blends naturally into the landscape. Built for efficiency, strength, and comfort, the home offers a peaceful, private lifestyle while surrounding you with the sights and sounds of nature. Whether it becomes your forever home, a family hunting lodge, or a weekend escape from the busy world, this property was made for gathering, relaxing, and making memories that last for generations.

Step outside and you'll quickly understand why this land is special. Trails wind through mature timber, opening into pockets of pasture and natural clearings. Wildlife is abundant and thrives here. It's common to see whitetail deer moving through the woods, hear turkeys echoing through the draws, or catch glimpses of bobcat, wild hogs, and other native game that make this property a true outdoorsman's dream.

For those with agricultural interests, the land is equally impressive. Improved pastures have been carefully maintained through spraying and fertilization, offering strong grazing opportunities while preserving the natural beauty and balance of the property. A well-built shop with concrete flooring provides the perfect space for equipment, projects, or ranch operations, giving the property both function and versatility.

The property is serviced by a strong water well producing quality water, supporting both residential and land use needs. Toward the front of the acreage, the terrain offers exciting potential for development of a waterfowl or duck hunting feature, adding yet another dimension to the recreational possibilities.

This is more than acreage. It is a place where children can explore, where family traditions can begin, where hunting stories are shared around the table, and where the pace of life feels just right. Properties offering this level of privacy, usability, and natural beauty rarely become available and are often held for generations once discovered.

If you've been searching for land that offers both opportunity and emotional connection, this property invites you to come experience it for yourself.

Schedule your private showing today and step into the lifestyle this remarkable property offers.

**Geronimo 160 Sportsman's Paradise - Cement, Ok**  
**Cement, OK / Caddo County**

---



## Locator Map

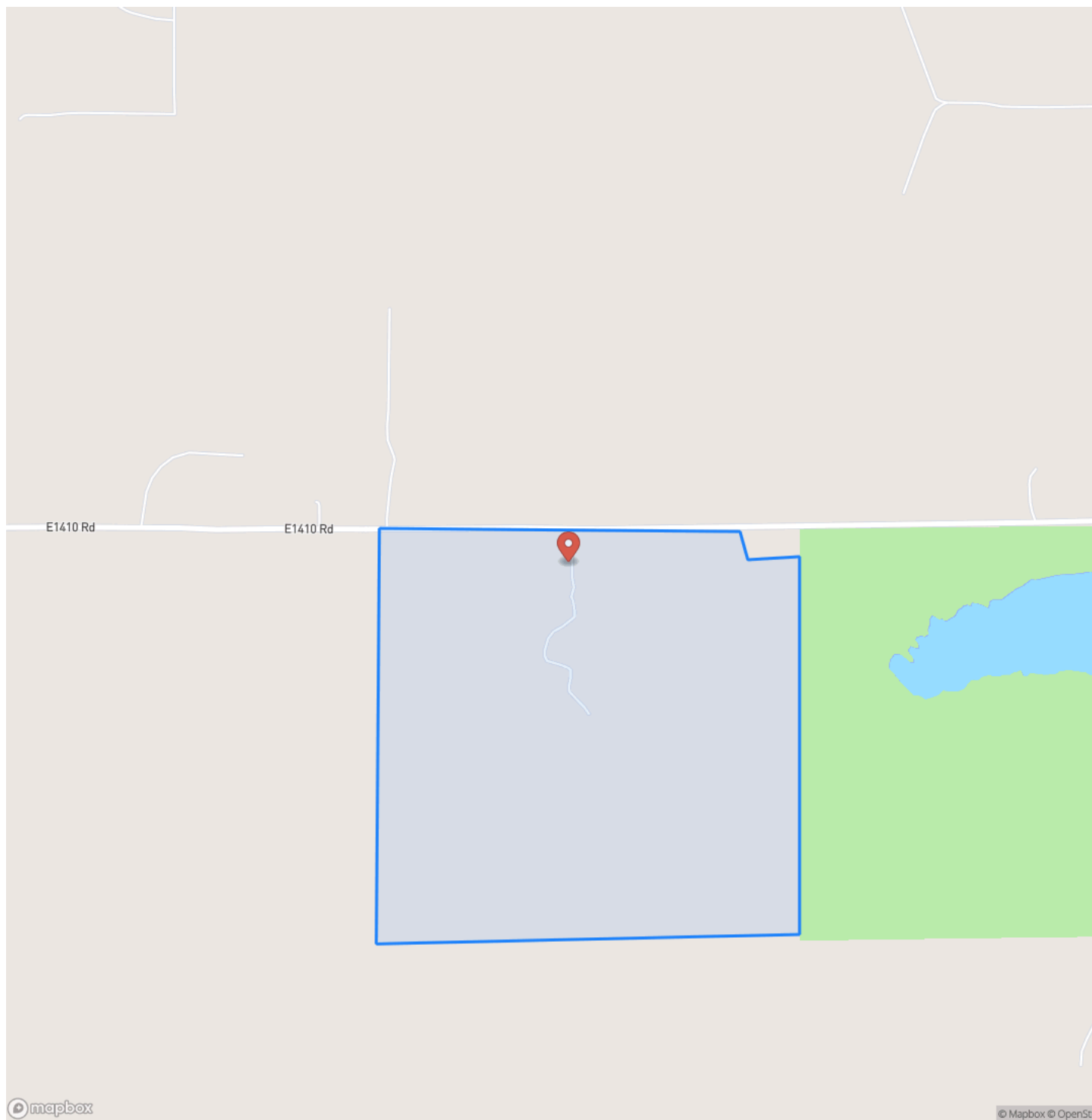

## Locator Map

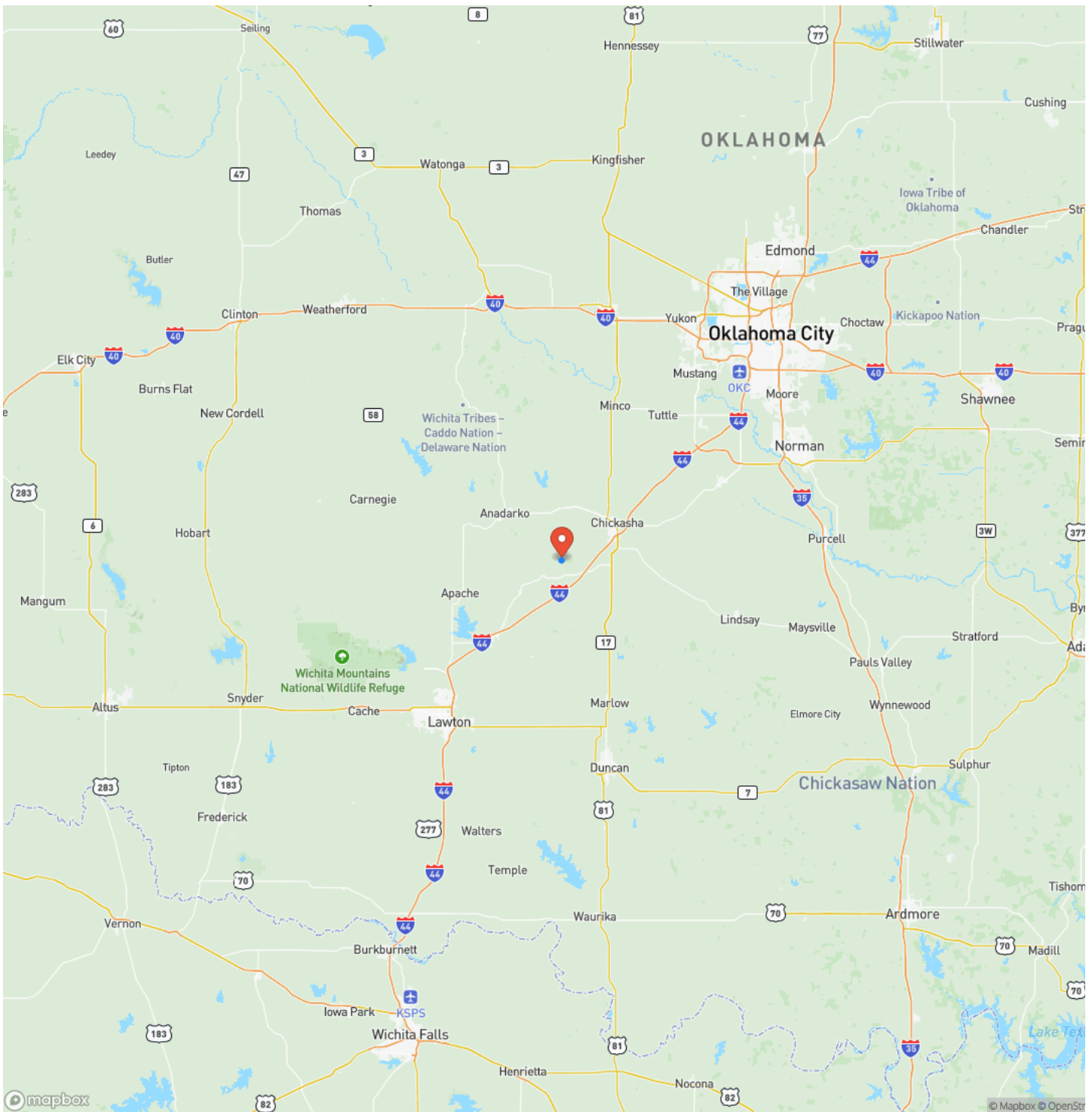

**MORE INFO ONLINE:**

**[Clearchoicera.com](http://Clearchoicera.com)**



## Satellite Map

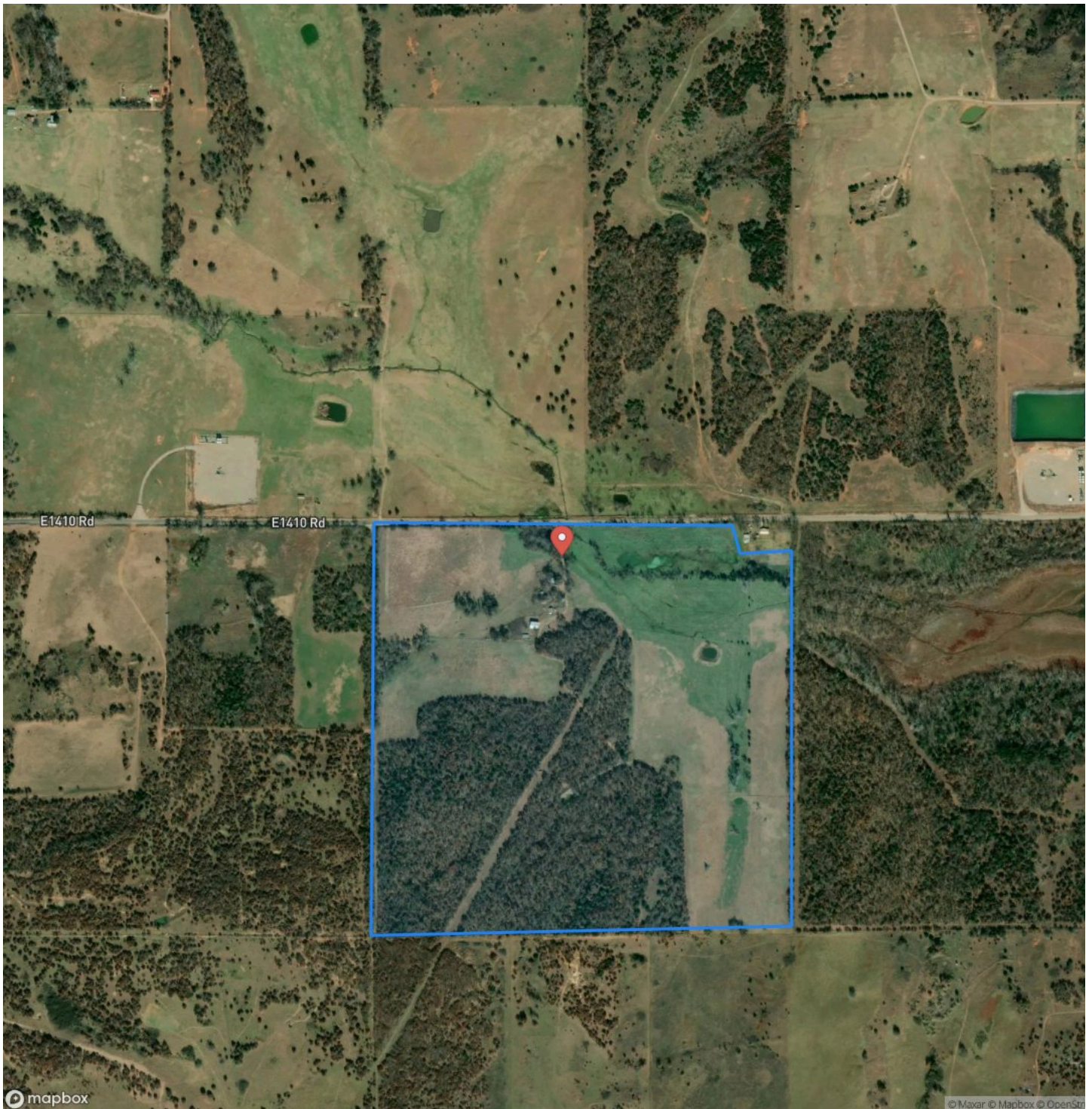

**Geronimo 160 Sportsman's Paradise - Cement, Ok**  
**Cement, OK / Caddo County**

## LISTING REPRESENTATIVE

**For more information contact:**



### Representative

Tami Utsler

## Mobile

(405) 406-5235

## Office

(405) 406-5235

## Email

tami@clearchoicera.com

**Address**

P.O. Box 40

## City / State / Zip

Minco, OK 73059

## NOTES



[illegible]

## **DISCLAIMERS**

Information in this brochure is provided solely for information purposes and does not constitute an offer to sell or advertise real estate outside the states in which broker or agent licensed. The information presented has been obtained from sources deemed to be reliable, but is not guaranteed or warranted by the agent, broker, or the sellers of these properties. This offering is subject to errors, omissions, prior sale, price change, correction or withdrawal from the market without notice. All references to age, square footage, income, expenses, acreage, carrying capacity, and land classification, etc. are approximate. Prospective buyers are chargeable with and expected to conduct their own independent investigation of the information and the property and to rely only on those results. Sellers reserve the right to accept or reject any and all offers without liability to any buyer or cooperating broker.

Maps are provided for illustration purposes only, the accuracy is not warranted. Parcels on interactive maps are not adjusted to match aerial backgrounds. This information is for reference purposes only and is not a legal document. Data maps contain errors. The seller and seller's agent are making known to all potential buyers that there may be variations between the location of the existing fence lines and the legal description of the deeded property. Seller and seller's agent make no warranties with regard to the location of the fence lines in relationship to the deeded property lines, nor does the Seller make any warranties or representations with regard to the specific acreage contained within the fenced property lines. Seller is selling the property in an "as is" condition, which includes the location of the fences as they exist. Boundaries shown on the accompanying maps are approximate, based on county parcel data. The maps are not to scale. The accuracy of the maps is not guaranteed. Prospective buyers are encouraged to verify fence lines, deeded property lines and acreages using a licensed surveyor at their own expense.

---

**Clear Choice Realty & Auction LP**  
P.O. Box 40  
Minco, OK 73059  
(405) 406-5235  
Clearchoicera.com

---