

17 Acres Hurtsboro, AL  
17 Boromville Road  
Hurtsboro, AL 36860

**\$92,900**  
17± Acres  
Russell County





**17 Acres Hurtsboro, AL**  
**Hurtsboro, AL / Russell County**

---

**SUMMARY**

**Address**

17 Boromville Road

**City, State Zip**

Hurtsboro, AL 36860

**County**

Russell County

**Type**

Undeveloped Land, Recreational Land

**Latitude / Longitude**

32.326 / -85.42887

**Acreage**

17

**Price**

\$92,900

**Property Website**

<https://farmandforestbrokers.com/property/17-acres-hurtsboro-al-russell/alabama/99267/>



**PROPERTY DESCRIPTION**

**17± Acres - Hurtsboro, AL | Unrestricted Land with Homesites & Investment Potential**

Discover the perfect blend of privacy, convenience, and opportunity with this **17± acre tract in Hurtsboro, Alabama**. Located just off Highway 51 and within **30 minutes of Auburn**, this rural property offers a peaceful country setting while remaining close to town.

**Property Highlights:**

- **17± Acres**
- **Unrestricted**
- Recently **replanted in pines**
- Beautiful **hardwood draw**
- Multiple **excellent homesites**
- Potential for **pasture or field conversion**
- Ideal location for a **dove field**
- **Power nearby**
- Additional acreage may be available

This versatile tract features gently rolling terrain with several prime build sites perfect for your dream home or weekend retreat. The recently replanted pine stand offers long-term timber investment potential, while the scenic hardwood draw provides natural beauty and wildlife habitat.

With the ability to convert portions into pasture or open field, this property is well-suited for a mini-farm, recreational use, or hunting setup. Whether you're looking to build, invest, or create your own rural getaway, this land offers flexibility and opportunity in a quiet country setting.

Enjoy privacy without sacrificing convenience - all within easy reach of Auburn and surrounding areas.





17 Acres Hurtsboro, AL  
Hurtsboro, AL / Russell County

---





## Locator Map

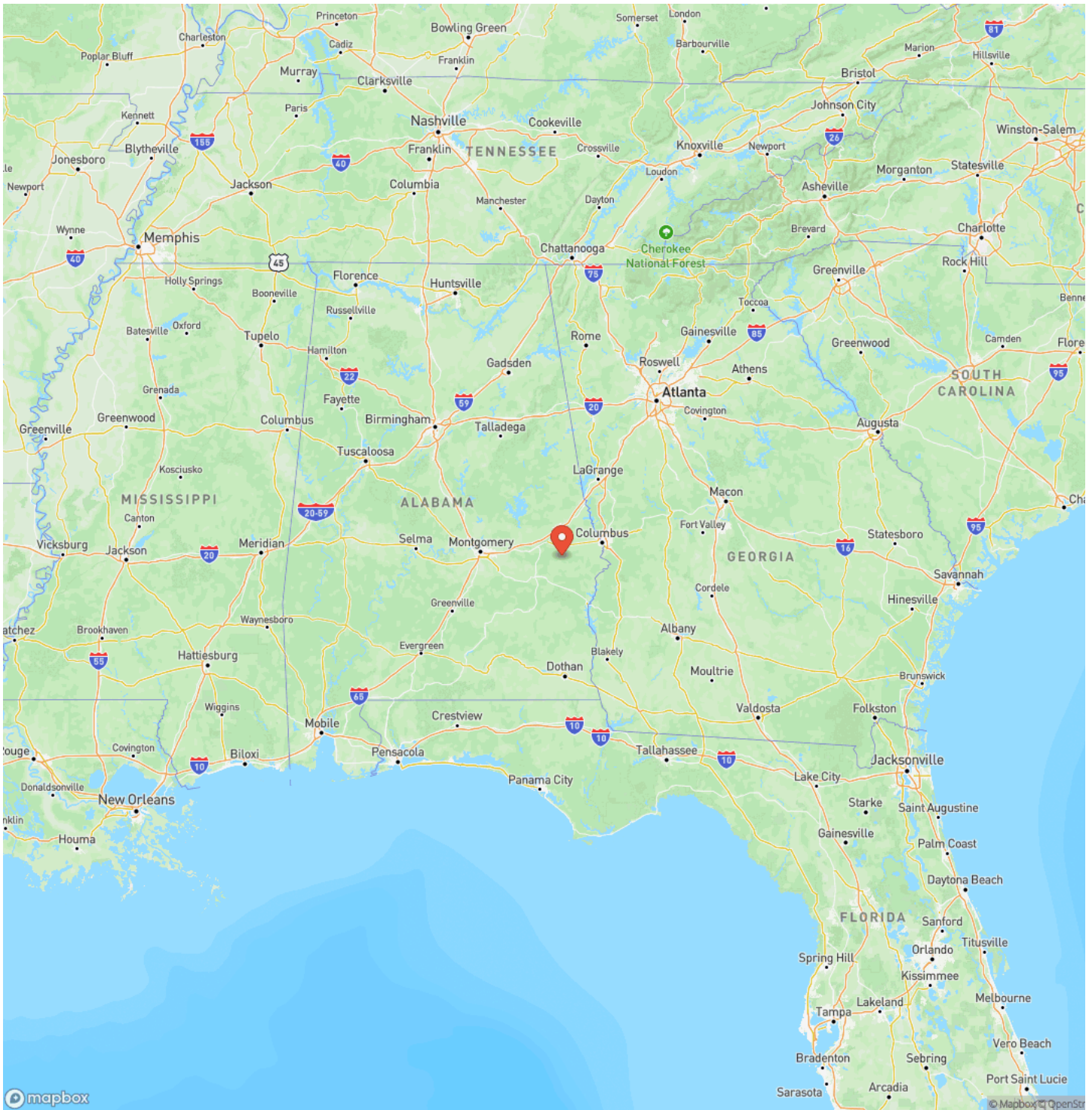

## Locator Map

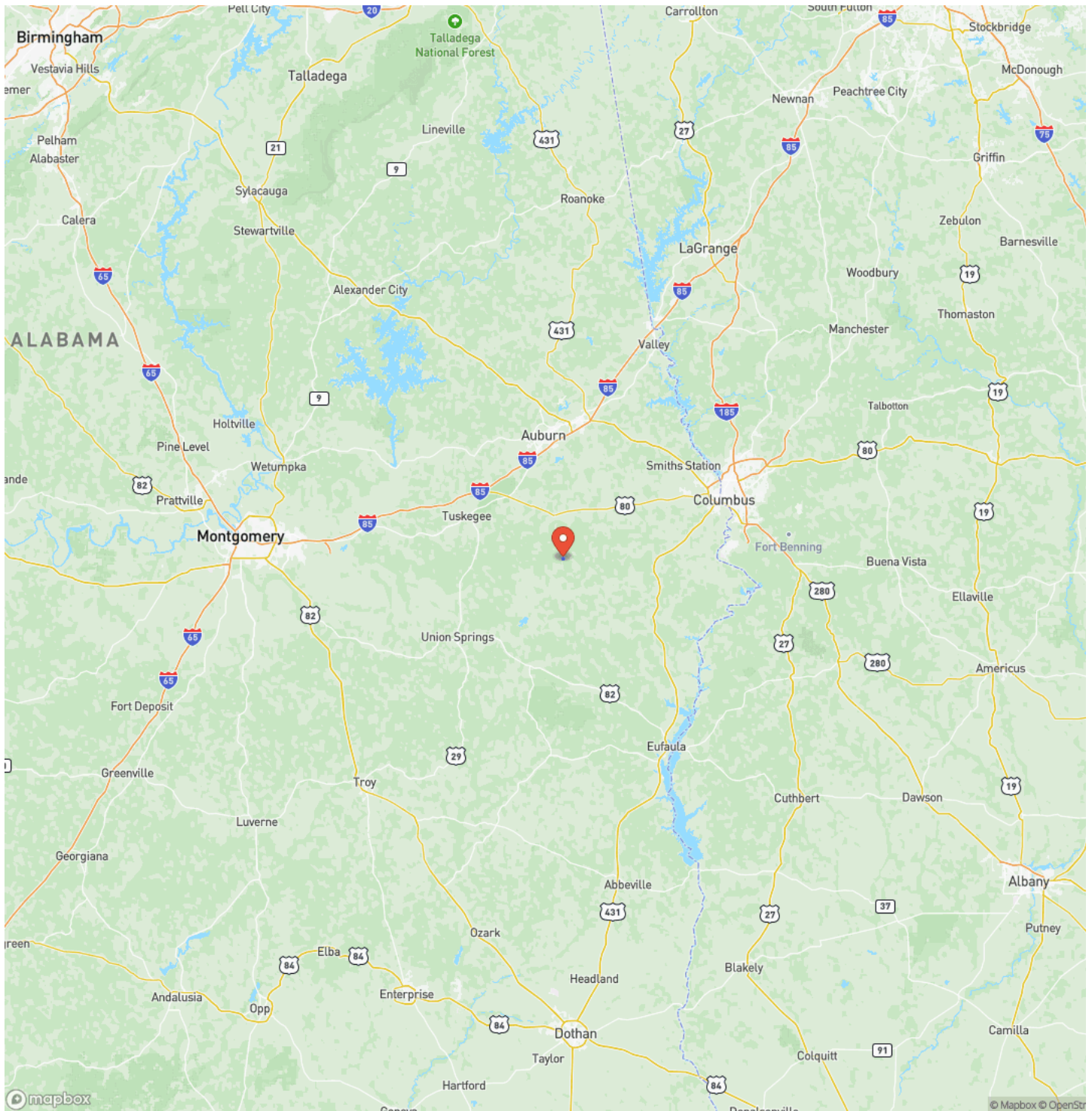



## Satellite Map

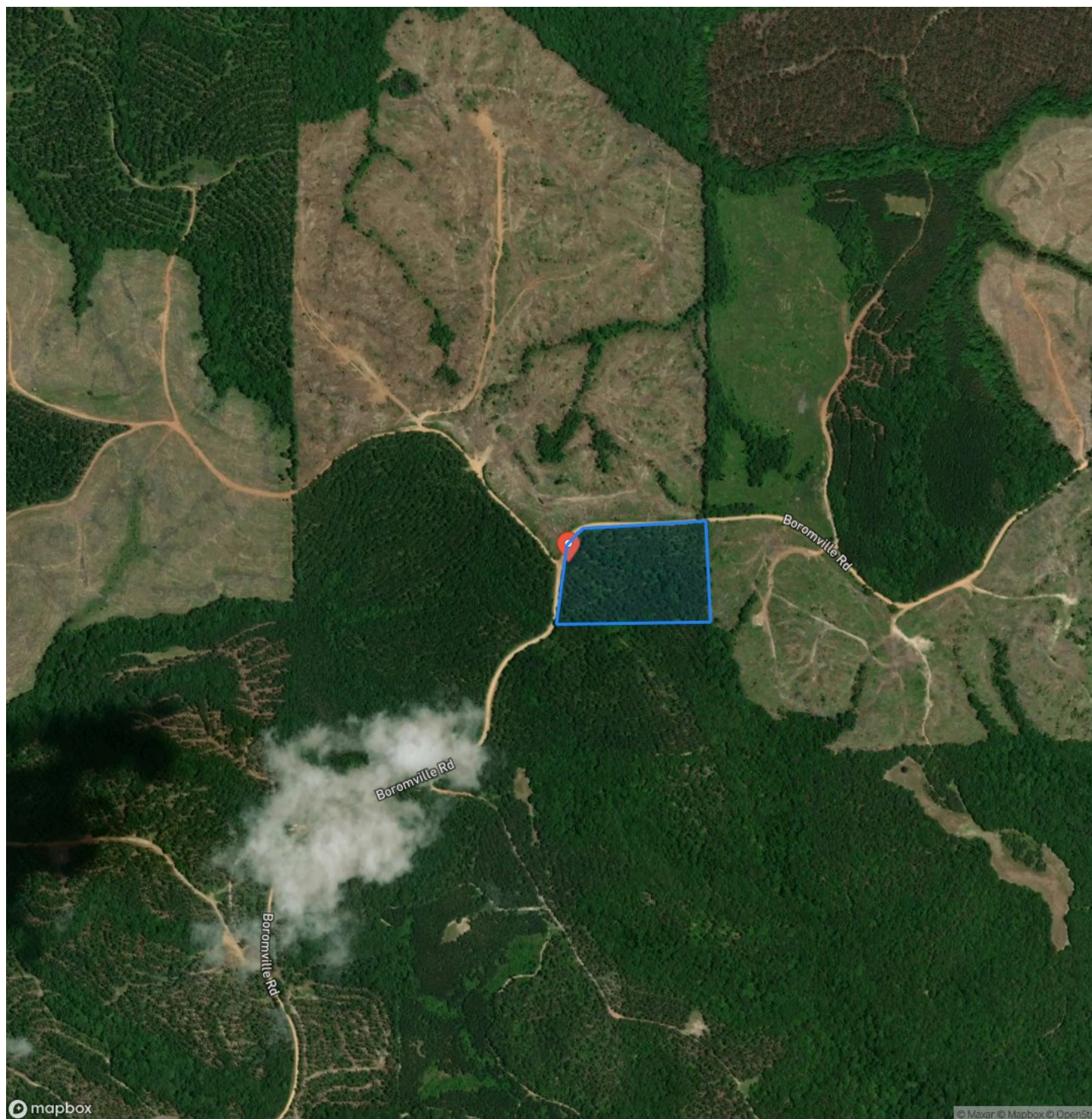

17 Acres Hurtsboro, AL  
Hurtsboro, AL / Russell County

LISTING REPRESENTATIVE  
For more information contact:



**Representative**  
Tyler Briggs  
**Mobile**  
(706) 593-3639  
**Email**  
tyler@farmandforestbrokers.com  
**Address**  
**City / State / Zip**  
Centreville, AL 35042

NOTES

Notes section with multiple horizontal lines for text entry.



## NOTES

[illegible]

## **DISCLAIMERS**

Information in this brochure is provided solely for information purposes and does not constitute an offer to sell or advertise real estate outside the states in which broker or agent is licensed. The information presented has been obtained from sources deemed to be reliable, but is not guaranteed or warranted by the agent, broker, or the sellers of these properties. This offering is subject to errors, omissions, prior sale, price change, correction or withdrawal from the market without notice. All references to age, square footage, income, expenses, acreage, carrying capacity, and land classification, etc. are derived from sources believed to be accurate, but are approximate. Prospective buyers are chargeable with and expected to conduct their own independent investigation of the information and the property and to rely only on those results. Sellers reserve the right to accept or reject any and all offers without liability to any buyer or cooperating broker.

Maps are provided for illustration purposes only, the accuracy is not warranted. Parcels on interactive maps are not adjusted to match aerial backgrounds. This information is for reference purposes only and is not a legal document. Data maps contain errors. The seller and seller's agent are making known to all potential buyers that there may be variations between the location of the existing boundary lines and the legal description of the deeded property. Seller and seller's agent make no warranties with regard to the location of the boundary lines in relationship to the deeded property lines, nor does the Seller make any warranties or representations with regard to the specific acreage contained within the property lines. Seller is selling the property in an "as is" condition. Boundaries shown on the accompanying maps are approximate, based on county parcel data. The maps are not to scale. The accuracy of the maps is not guaranteed. Prospective buyers are encouraged to verify fence lines, deeded property lines and acreages using a licensed surveyor at their own expense.





---

**Farm & Forest Brokers**  
155 Birmingham Road  
Centreville, AL 35042  
(205) 340-3946  
[farmandforestbrokers.com/](http://farmandforestbrokers.com/)

---

