

Shelby County IL 93+ acres w/ outbuilding Great deer
hunting
598 N 733 East Rd
Tower Hill, IL 62571

\$623,000
93.1± Acres
Shelby County



Shelby County IL 93+ acres w/ outbuilding Great deer hunting Tower Hill, IL / Shelby County

SUMMARY

Address

598 N 733 East Rd

City, State Zip

Tower Hill, IL 62571

County

Shelby County

Type

Hunting Land

Latitude / Longitude

39.302406 / -89.000959

Acreage

93.1

Price

\$623,000

Property Website

<https://legacylandco.com/property/shelby-county-il-93-acres-w-outbuilding-great-deer-hunting/shelby/illinois/99149/>

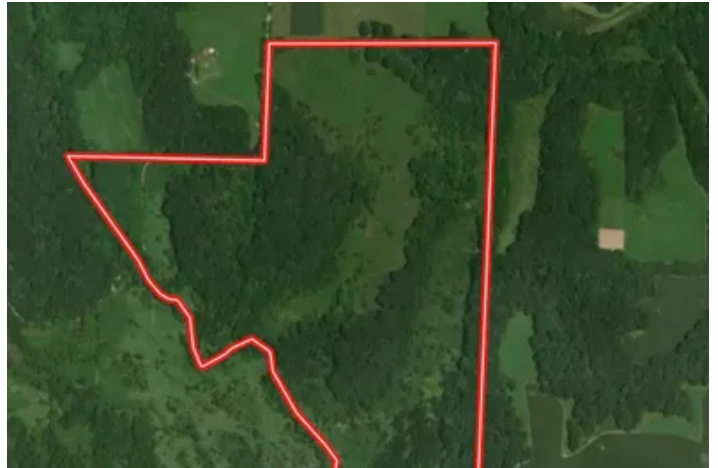

Shelby County IL 93+ acres w/ outbuilding Great deer hunting Tower Hill, IL / Shelby County

PROPERTY DESCRIPTION

93.1 Acres - Shelby County, Illinois (South of Tower Hill)

This 93.1-acre tract in Shelby County is a rare find for this side of the state. Unlike much of the surrounding area, this farm offers a diverse and highly attractive layout for both recreation and wildlife habitat.

The property features a 10-acre soybean field nestled among gently rolling oak ridges and established grassy bedding areas along a scenic creek corridor. Portions of the timber were selectively cut a few years ago, creating excellent edge habitat and natural regeneration, while still leaving a strong stand of mature oaks throughout the farm.

Access throughout the property is very manageable, and with minimal improvement, you should be able to navigate nearly the entire farm by ATV or side-by-side.

Improvements include a 30' x 45' Longhorn building that offers a great base camp setup. The structure could easily be finished out to include a bunk room or weekend cabin space.

The seller is leaving two shooting houses

Privacy is a major highlight - the county road leading to the property dead-ends at a bridge that is no longer in service, resulting in extremely limited traffic and quiet surroundings.

From a hunting and habitat perspective, this farm checks all the boxes:

- Food (10-acre bean field)
- Cover (oak ridges, bedding areas, regenerating timber)
- Water (creek system)

If you're looking for a well-balanced property with strong whitetail potential and excellent seclusion, this one deserves a serious look.

Asking \$623,000 If you are interested contact the Legacy Land Co listing agent Cabot Benton [217-371-2598](tel:217-371-2598) cbenton@legacylandco.com

Shelby County IL 93+ acres w/ outbuilding Great deer hunting
Tower Hill, IL / Shelby County



Locator Map

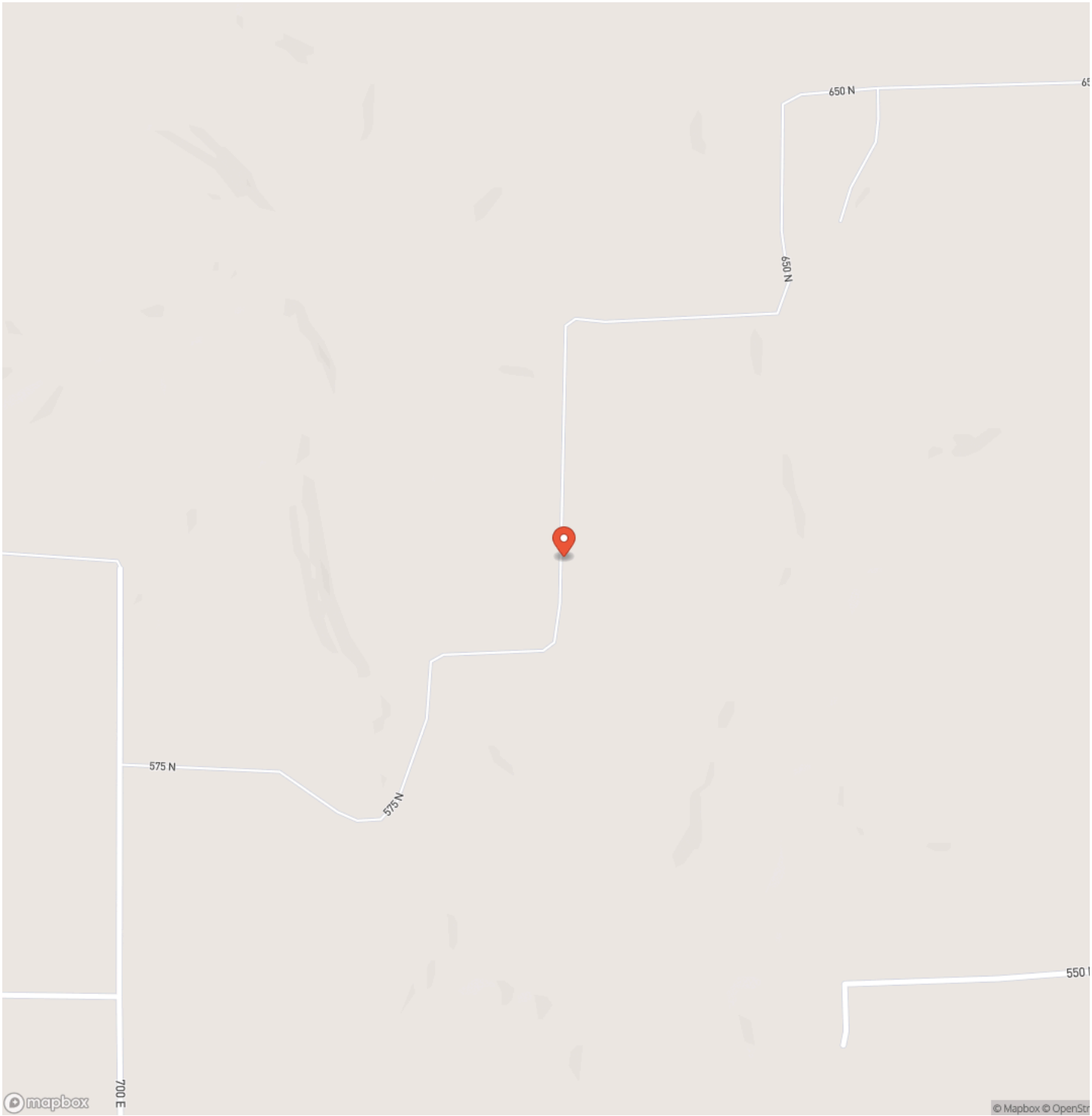

Tower Hill, IL / Shelby County

Locator Map

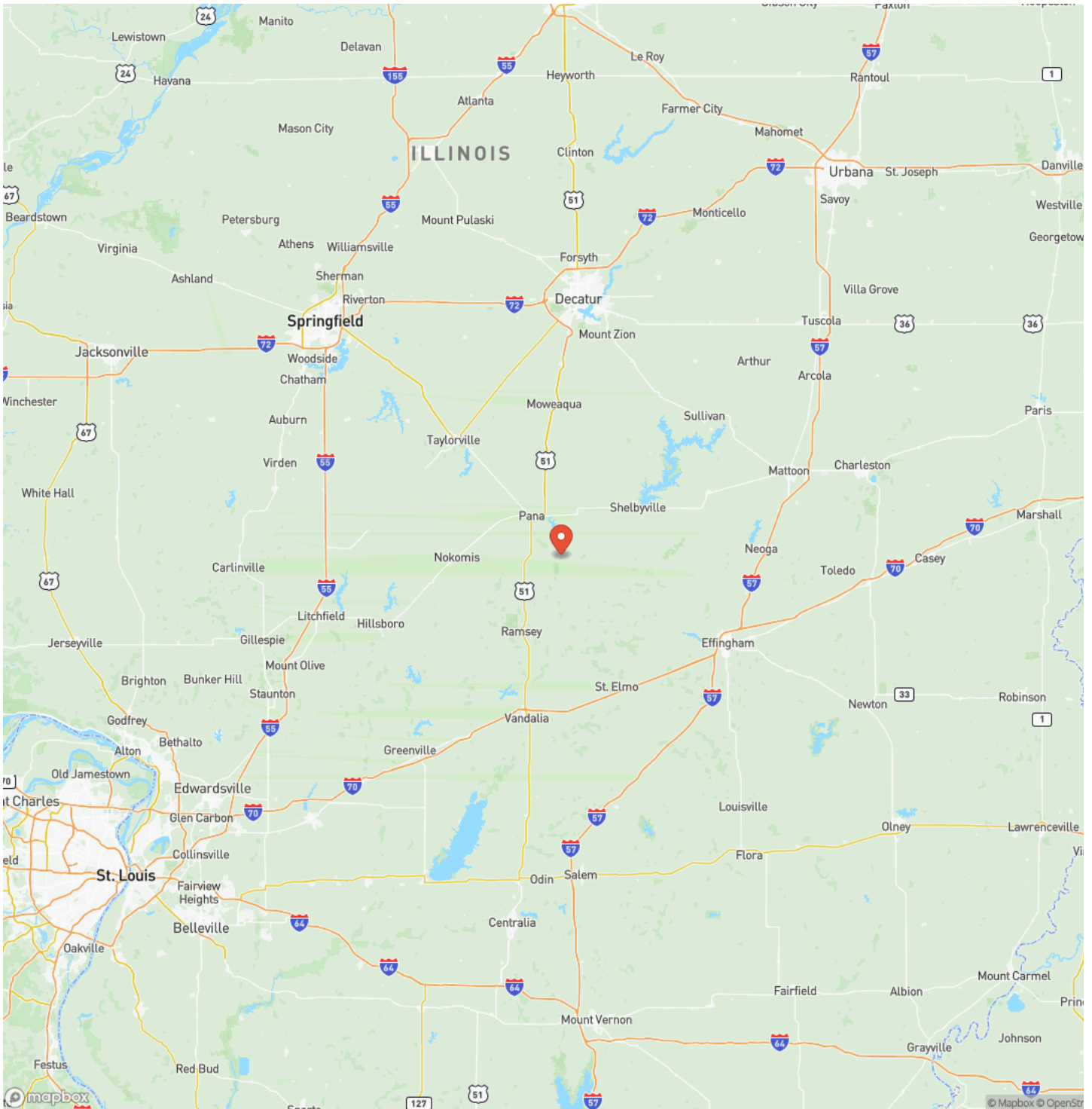

Satellite Map



**Shelby County IL 93+ acres w/ outbuilding Great deer hunting
Tower Hill, IL / Shelby County**

LISTING REPRESENTATIVE

For more information contact:



Representative

Cabot Benton

Mobile

(217) 371-2598

Email

cbenton@legacylandco.com

Address

109 N Liberty Street

City / State / Zip

Rushville, IL 62681

NOTES

[illegible]

NOTES

[illegible]

DISCLAIMERS

Information in this brochure is provided solely for information purposes and does not constitute an offer to sell or advertise real estate outside the states in which broker or agent licensed. The information presented has been obtained from sources deemed to be reliable, but is not guaranteed or warranted by the agent, broker, or the sellers of these properties. This offering is subject to errors, omissions, prior sale, price change, correction or withdrawal from the market without notice. All references to age, square footage, income, expenses, acreage, carrying capacity, and land classification, etc. are approximate. Prospective buyers are chargeable with and expected to conduct their own independent investigation of the information and the property and to rely only on those results. Sellers reserve the right to accept or reject any and all offers without liability to any buyer or cooperating broker.

Maps are provided for illustration purposes only, the accuracy is not warranted. Parcels on interactive maps are not adjusted to match aerial backgrounds. This information is for reference purposes only and is not a legal document. Data maps contain errors. The seller and seller's agent are making known to all potential buyers that there may be variations between the location of the existing fence lines and the legal description of the deeded property. Seller and seller's agent make no warranties with regard to the location of the fence lines in relationship to the deeded property lines, nor does the Seller make any warranties or representations with regard to the specific acreage contained within the fenced property lines. Seller is selling the property in an "as is" condition, which includes the location of the fences as they exist. Boundaries shown on the accompanying maps are approximate, based on county parcel data. The maps are not to scale. The accuracy of the maps is not guaranteed. Prospective buyers are encouraged to verify fence lines, deeded property lines and acreages using a licensed surveyor at their own expense.

Legacy Land Co LLC
903 Liberty St
Rushville, IL 62681
(217) 371-2598
