

Haven Haus Ranch
3622 N FM 486
Thorndale, TX 76577

\$895,000
20± Acres
Milam County



**Haven Haus Ranch
Thorndale, TX / Milam County**

SUMMARY

Address

3622 N FM 486

City, State Zip

Thorndale, TX 76577

County

Milam County

Type

Residential Property, Recreational Land, Farms, Single Family

Latitude / Longitude

30.664178 / -97.187794

Dwelling Square Feet

3,428

Bedrooms / Bathrooms

4 / 2

Acreage

20

Price

\$895,000

Property Website

<https://ranchrealestate.com/property/haven-haus-ranch/milam/texas/77400/>

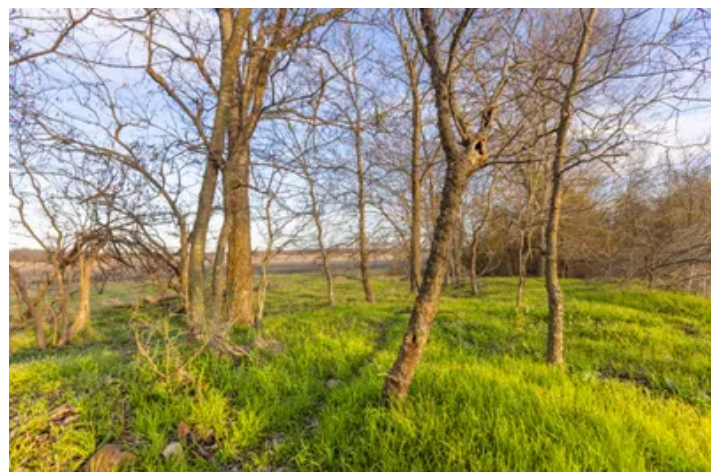

Haven Haus Ranch Thorndale, TX / Milam County

PROPERTY DESCRIPTION

The Haven Haus Ranch || Set on 20 acres with an established Ag exemption and 529 feet of frontage on a scenic, state-maintained paved county road, this 3,428 SF custom home delivers the space, finish-out, and outdoor lifestyle that's hard to find in one package. Built in 2014, the luxury residence offers an open, functional floorplan with 4 bedrooms and 6 bathrooms (2 full, 2 three-quarter, 2 half), plus expansive indoor and outdoor entertaining spaces-ideal for full-time living, weekend use, or hosting. High-end details throughout are complemented by a resort-style backyard featuring a fiberglass saltwater pool with rock waterfall, and a fully equipped outdoor kitchen. Brand new refrigerator conveys.

Highlights

- Buyer closing credit available!
- 20 acres | Ag exemption in place (Coastal hay)
- 3,428 SF custom home (2014) | 4 bed | 6 bath
- 529' road frontage on paved, state-maintained county road
- 1,200 SF detached garage with 4 parking bays + loft storage
- No HOA | No known restrictions | No floodplain*

The Home

A striking white limestone exterior with brick accents and custom woodwork sets the tone. The main level features a large living area anchored by a limestone fireplace, formal dining, and a well-appointed kitchen with custom stained Knotty Alder cabinetry, granite island with veggie sink, and stainless appliances. French doors and a picture window bring in natural light and connect seamlessly to the covered patio.

Upstairs, the primary suite includes a spacious walk-in closet and a spa-style bath with soaking garden tub and custom tile shower. Two additional bedrooms feature bay windows and ensuite baths.

Outdoor Living

The backyard is built for Texas evenings: a 12' x 26' fiberglass saltwater pool with rock waterfall and handrail, plus an outdoor kitchen with propane-plumbed grill, mini fridge, veggie sink, and a wood-burning fireplace with raised hearth. A 6' Red Cedar privacy fence with concrete beam footing includes both drive-through and walk-through gates.

Systems & Utilities

- Two Carrier A/C units + energy-efficient HVAC
- Southwest Milam water meter + 1,000-gallon concrete septic tank
- Fiber optic internet through Bartlett Electric Co-op
- Energy Star double-pane windows, blown-in insulation, added soundproofing in primary/media room walls
- Saber security system, eave lighting, full gutters

Garage & Bonus Space

The 1,200 SF detached garage offers four vehicle bays, overhead door openers, a loft, and a walk-through door. It also includes a bathroom with custom tile shower, utility room, and a Daikin mini-split for year-round comfort. A breezeway ties the garage to the covered patio for convenient everyday use.

With privacy, usability, and luxury finishes-plus easy access and strong infrastructure-3622 N FM 486 Road is a standout Central Texas property for those who want it all.

*One of the bedrooms is currently media room but could bedroom *Buyer to verify.

Haven Haus Ranch
Thorndale, TX / Milam County



Locator Map

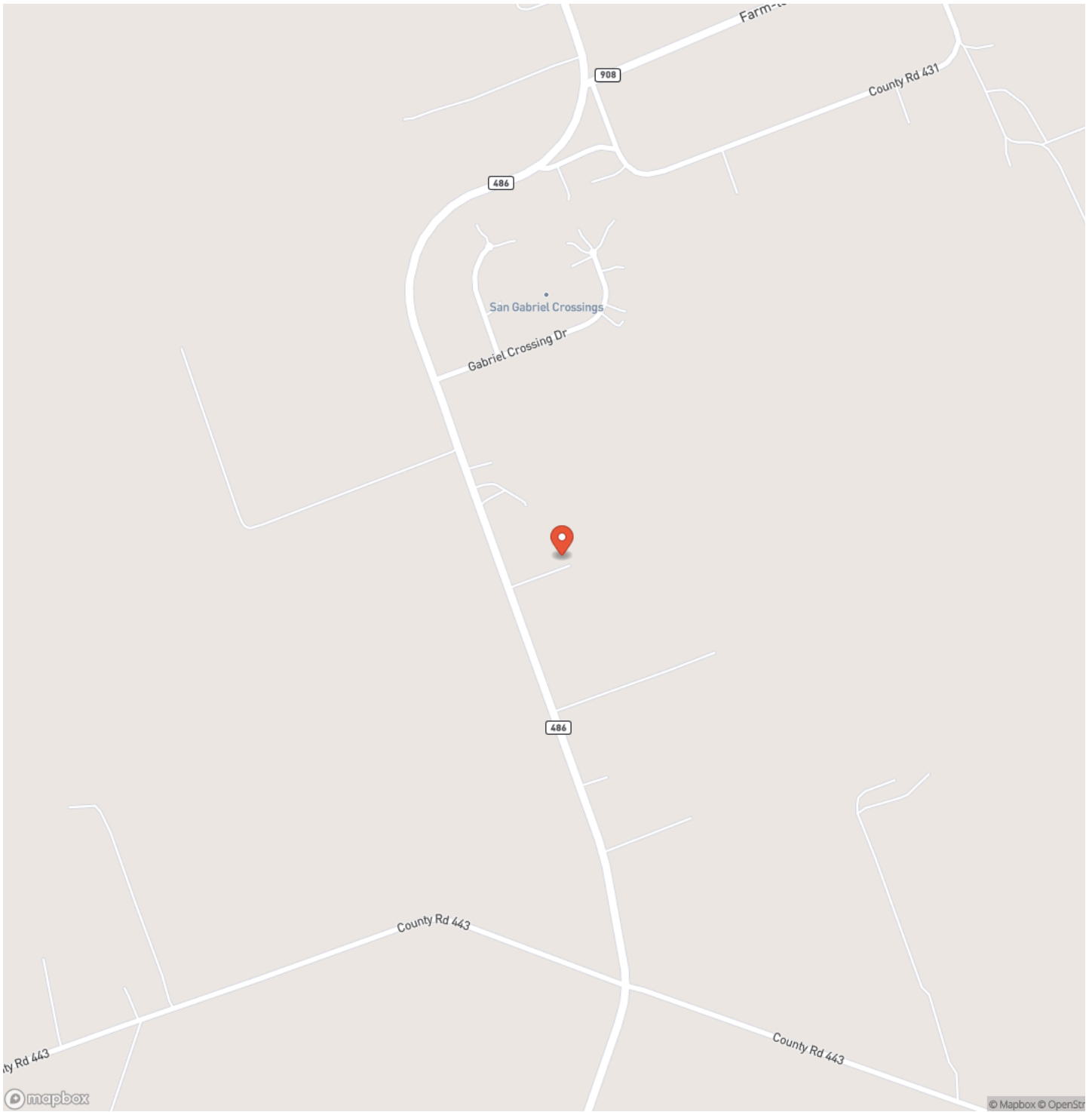

Locator Map

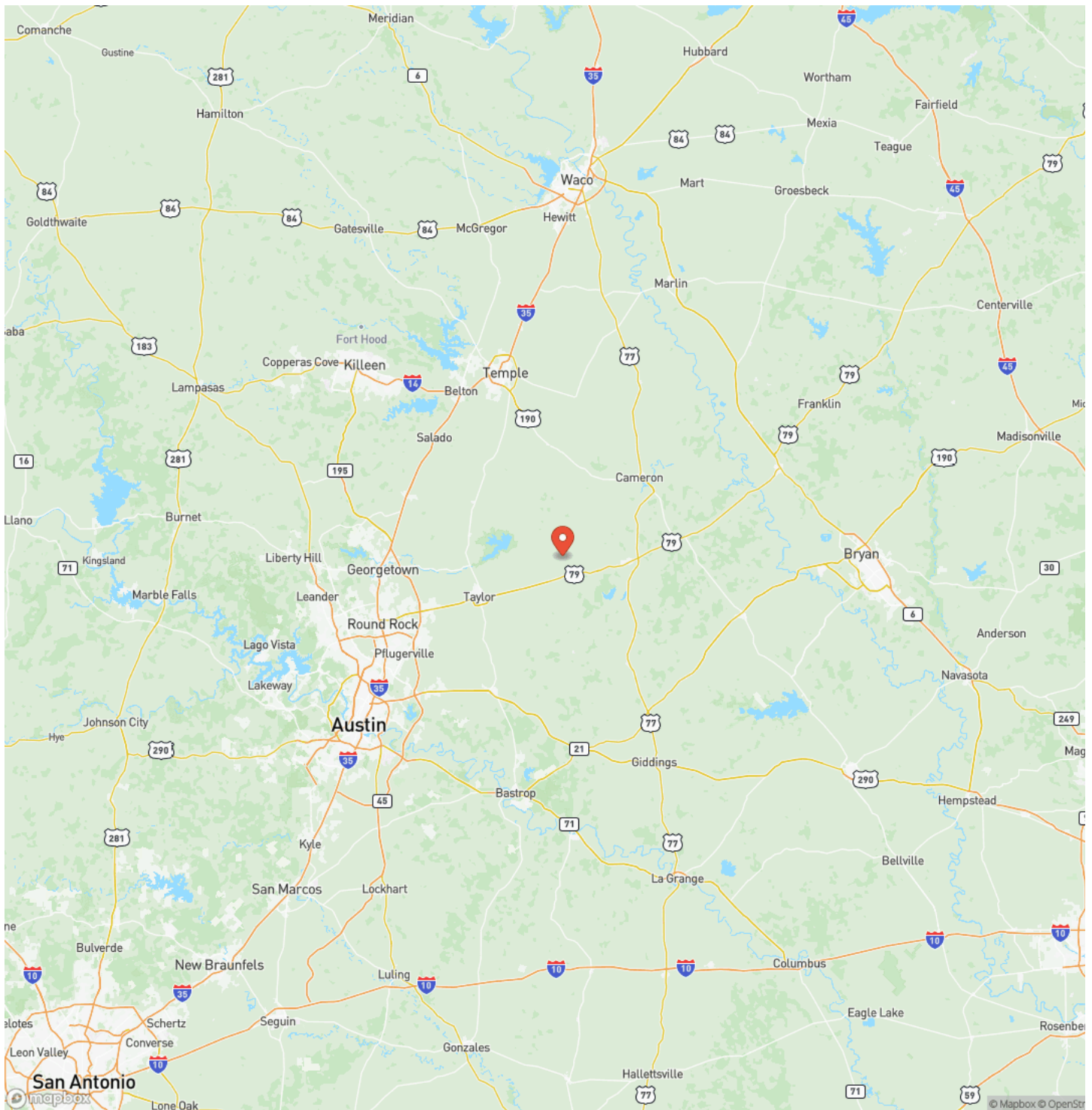

Satellite Map



DISCLAIMERS

Showings are done by appointment only with the required 48-hour notice. Listing agent must be present for all showings. No trespassing or unaccompanied showings. Capitol Ranch Real Estate, LLC will work with a buyers agent, however, buyers agent must make first contact and be present for all showings to receive full compensation at the discretion of Capitol Ranch Real Estate, LLC. Contact listing agent for seller preferred title company.

All drawings are neither legally recorded maps nor surveys and are not intended to be used as such. The information contained herein has been obtained from sources deemed reliable, but not guaranteed. All dimensions/boundaries are estimated, and buyer has the right to verify prior to submitting an offer. Any legal and/or property information found on this site and/or third-party sites should be verified before relied upon. Buyers are hereby notified that properties are subject to many forces and impacts, natural and unnatural; including, but not limited to weather-related events, environmental issues, disease (e.g. Oak Wilt, Chronic Wasting Disease, or Anthrax), invasive species, illegal trespassing, previous owner actions, actions by neighbors, and/or government actions. Buyers should investigate any concerns to their satisfaction.

Capitol Ranch Real Estate, LLC does not make any representations, warranties or covenants of any kind or character, whether expressed or implied. The property information, videos and photos herein are copyrighted and may not be duplicated in whole or part.

Capitol Ranch Real Estate, LLC
12405 Schwartz Road
Brenham, TX 77833
(855) 968-1200
www.RanchRealEstate.com
