Weis Ranch
11271 US 290
Harper, TX 78631

$3,250,000
126.170± Acres
Kimble County

SUMMARY

Address
11271 US 290

City, State Zip
Harper, TX 78631

County
Kimble County

Type
Hunting Land, Ranches, Recreational Land, Residential Property

Latitude / Longitude
30.298549 / -99.340228

Dwelling Square Feet
4974

Bedrooms / Bathrooms
5 / 5.5

Acreage
126.170

Price
$3,250,000

Property Website
https://ranchrealestate.com/property/weis-ranch-kimble-texas/98365/

PROPERTY DESCRIPTION

Nestled in the heart of the Texas Hill Country, this exceptional luxury ranch offers a rare blend of refined living, premier recreational opportunities, and first-class improvements. The stunning 4,174± square-foot custom residence is thoughtfully designed for both comfort and entertaining, featuring a separate guest quarters, a basement game room, and an attached three-car garage-perfect for hosting family and friends in true Hill Country style.

Complementing the main home is an impressive 3,200± square-foot insulated shop, complete with an 800± square-foot loft apartment and a unique three-story lookout tower that delivers sweeping views of the surrounding countryside. Outdoors, a beautifully landscaped koi pond with a water fountain serves as a tranquil focal point, framed by mature fruit trees and manicured grounds.

Water is abundant and secure with three wells in place, including an Edwards well, a Trinity well, and a dedicated solar-powered well supplying the pond-ensuring reliability for both residential and ranch operations.

The land is equally remarkable, offering prime habitat for a diverse array of wildlife and livestock. The ranch is home to trophy-quality oryx, axis, and blackbuck, along with thriving populations of turkey and native whitetail deer, making it an outstanding Texas exotic hunting ranch and wildlife retreat.

This turnkey Hill Country property seamlessly combines luxury living, recreational excellence, and long-term investment potential-an extraordinary opportunity to own a premier ranch in one of Texas' most coveted regions.

Locator Map

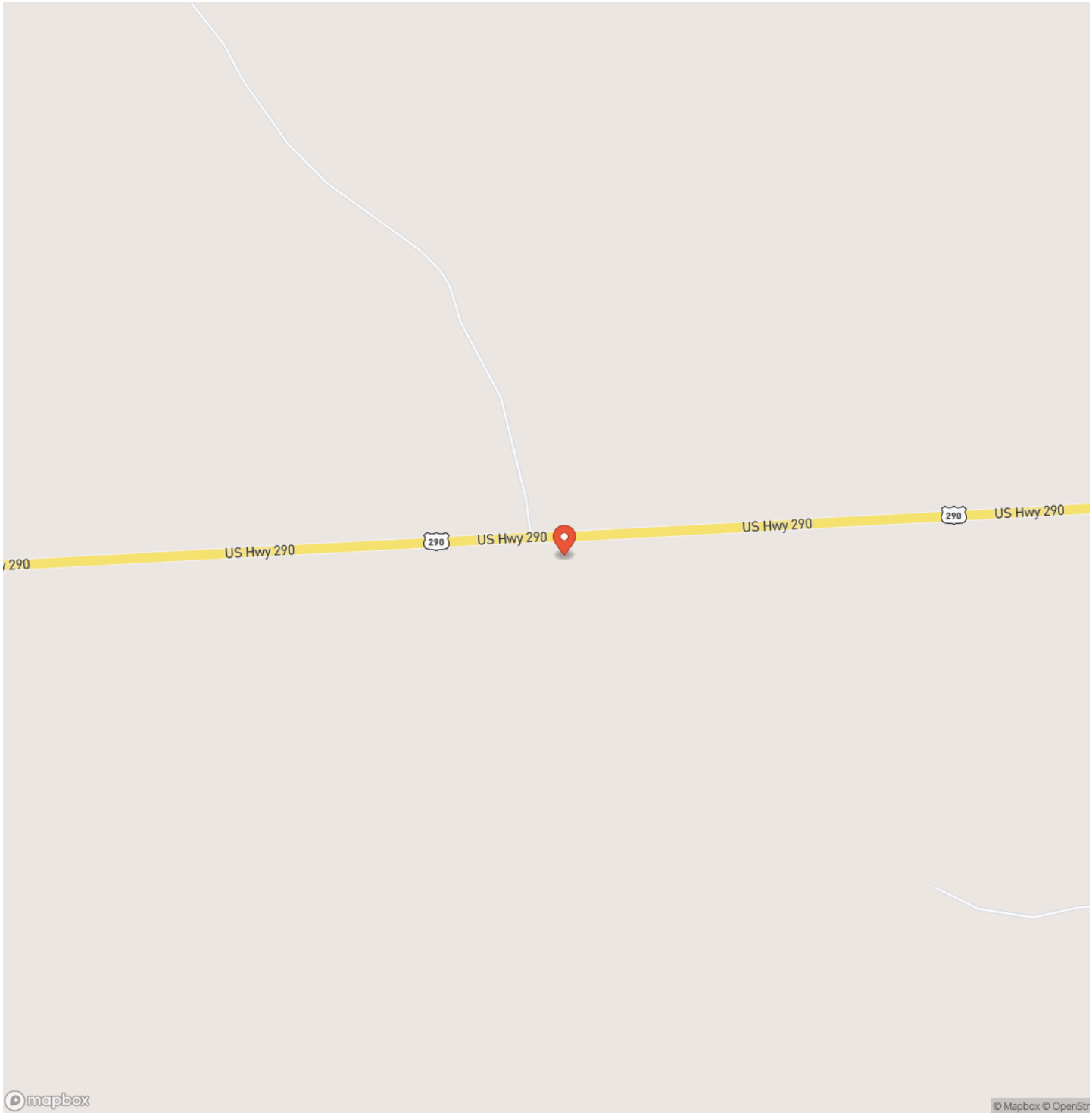
US Hwy 290
290
US Hwy 290
US Hwy 290
290
US Hwy 290
mapbox
© Mapbox © OpenStr

Locator Map

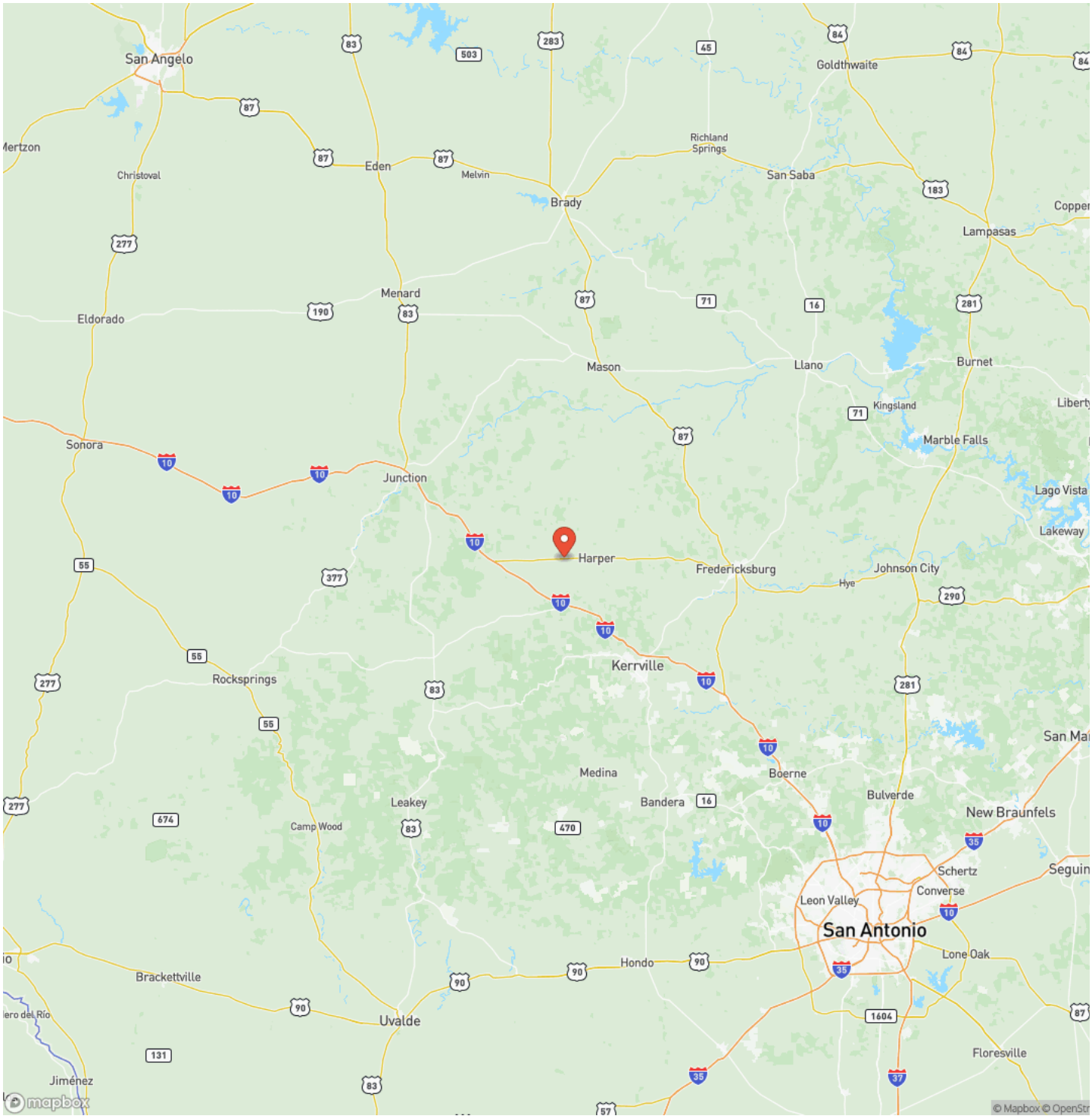
San Angelo
Christoval
Eden
Melvin
Brady
Richland Springs
San Saba
Goldthwaite
Lampasas
Menard
Eldorado
Mason
Llano
Burnet
Kingsland
Marble Falls
Sonora
Junction
Lago Vista
Lakeway
Harper
Fredericksburg
Johnson City
Hye
Kerrville
Rocksprings
Medina
Boerne
Bulverde
Leakey
Bandera
New Braunfels
Camp Wood
Schertz
Converse
Leon Valley
San Antonio
Lone Oak
Brackettville
Hondo
Uvalde
Floresville
Jiménez
mapbox
© Mapbox © OpenStr

Satellite Map

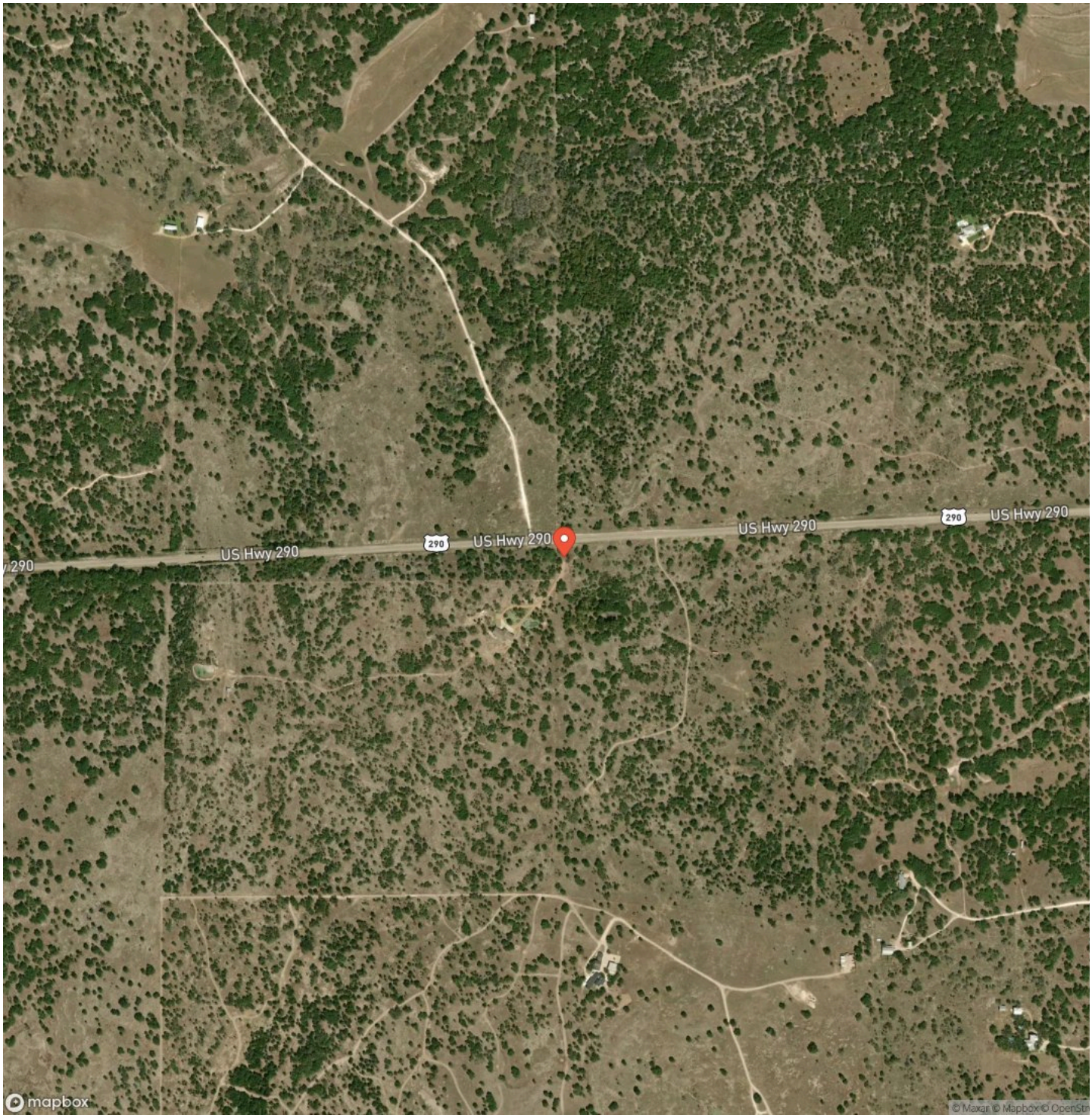

LISTING REPRESENTATIVE

For more information contact:

Representative
Cameron McCoy

Mobile
(979) 220-1037

Email
Cameron@CapitolRanch.com

Address

City / State / Zip

NOTES

NOTES

DISCLAIMERS

All drawings are neither legally recorded maps nor surveys and are not intended to be used as such. The information contained herein has been obtained from sources deemed reliable, but not guaranteed. All dimensions/boundaries are estminated, and buyer has the right to verify prior to submitting an offer. Any legal and/or property information found on this site and/or third-party sites should be verified before relied upon. Buyers are hereby notified that properties are subject to many forces and impacts, natural and unnatural; including, but not limited to weather-related events, environmental issues, disease (e.g. Oak Wilt, Chronic Wasting Disease, or Anthrax), invasive species, illegal trespassing, previous owner actions, actions by neighbors, and/or government actions. Buyers should investigate any concerns to their satisfaction.

Capitol Ranch Real Estate, LLC does not make any representations, warranties or covenants of any kind or character, whether expressed or implied. The property information, videos and photos herein are copyrighted and may not be duplicated in whole or part.

Capitol Ranch Real Estate, LLC
12405 Schwartz Road
Brenham, TX 77833
(855) 968-1200
www.RanchRealEstate.com