

56 Kroeker Road
56 Kroeker Road
Moorhead, MS 38761

\$230,000
5± Acres
Sunflower County



**56 Kroeker Road
Moorhead, MS / Sunflower County**

SUMMARY

Address

56 Kroeker Road

City, State Zip

Moorhead, MS 38761

County

Sunflower County

Type

Residential Property

Latitude / Longitude

33.45935 / -90.46955

Dwelling Square Feet

2,163

Bedrooms / Bathrooms

3 / 2

Acreage

5

Price

\$230,000

Property Website

<https://swapaland.com/property/56-kroeker-road/sunflower/mississippi/97701/>



56 Kroeker Road
Moorhead, MS / Sunflower County

PROPERTY DESCRIPTION

This well-maintained home at 56 Kroeker Road offers 3 bedrooms, 2 bathrooms, and 2,163± square feet of comfortable living space, situated on 5 acres. The property provides a great balance of space, updates, and accessibility.

Inside, the home has been recently updated with new flooring and fresh paint throughout, creating a clean, move-in-ready feel. One of the bathrooms has been remodeled, adding a modern touch while still keeping the home warm, functional, and practical for everyday living. As you walk through the home, you'll find a functional layout with plenty of room for daily living and entertaining. The surrounding acreage offers flexibility for outdoor enjoyment, expansion, or simply having room to spread out.

The location is a standout feature, with the property sitting less than half a mile off Highway 82, providing quick and convenient access while still offering a quieter setting just outside of town. Whether you're looking for a primary residence, small acreage property, or room to grow, 56 Kroeker Road is a solid opportunity in the Mississippi Delta area.



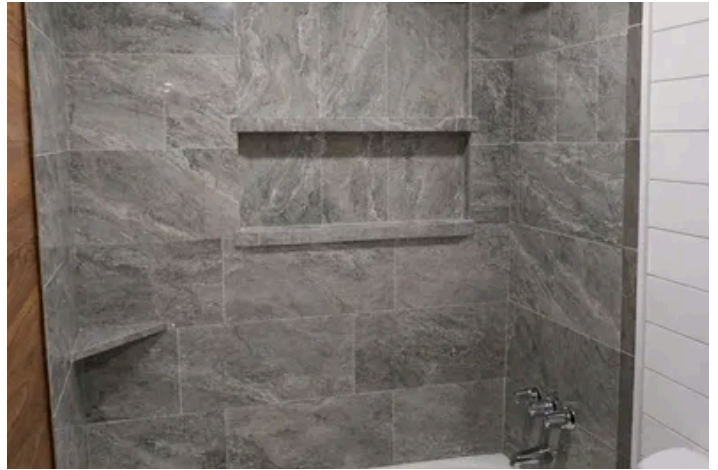

Locator Map

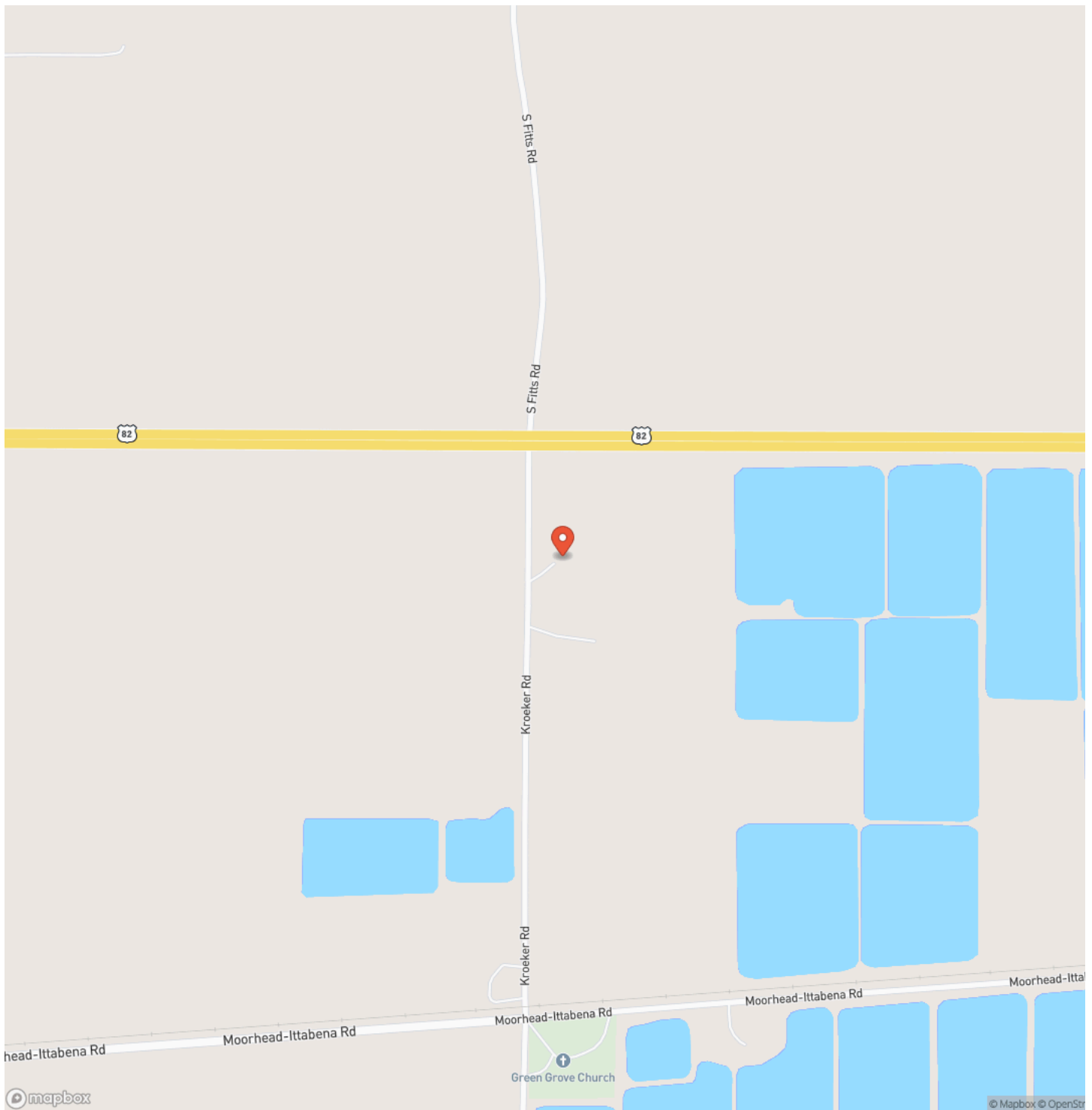

Locator Map

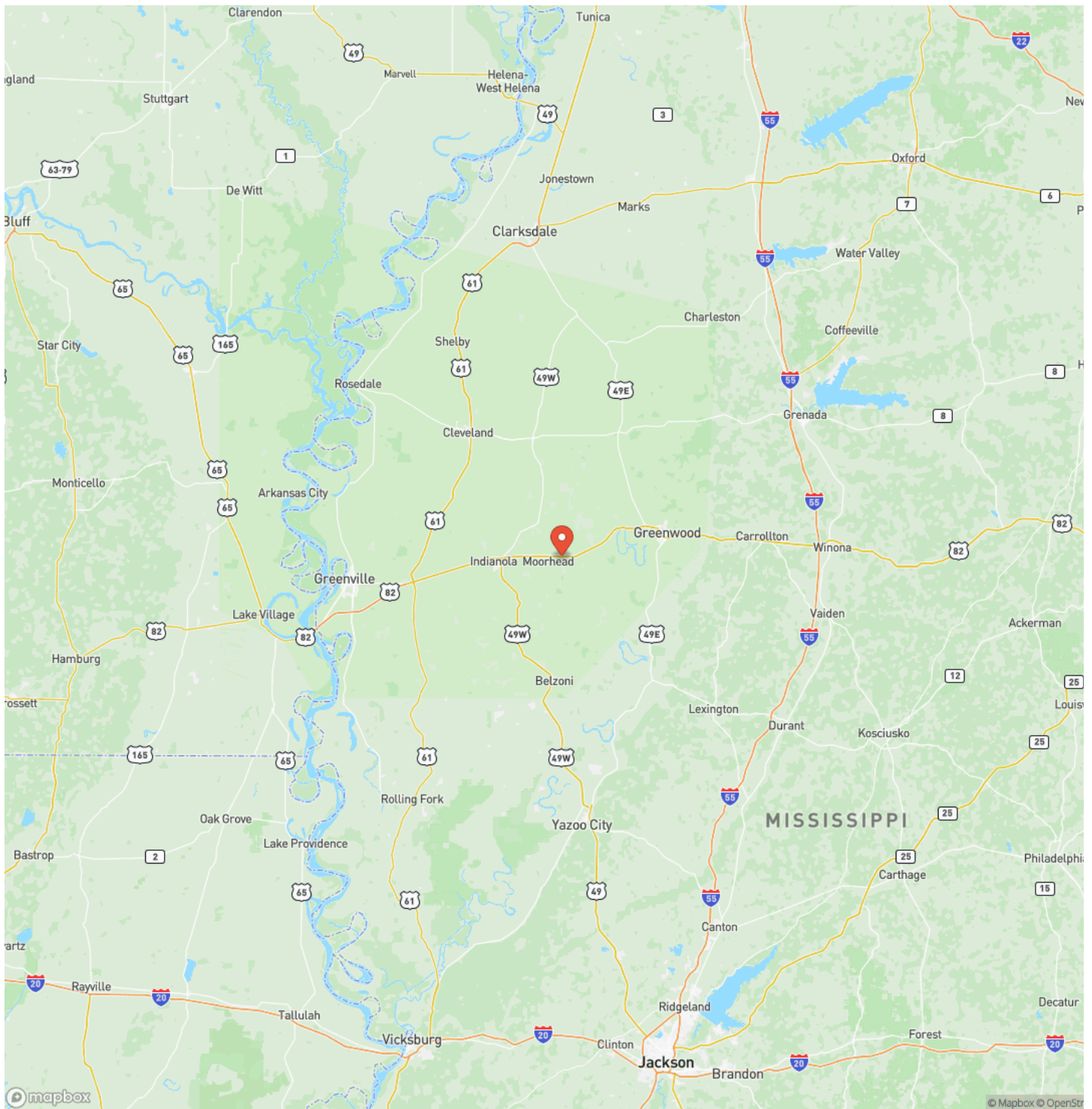

Satellite Map

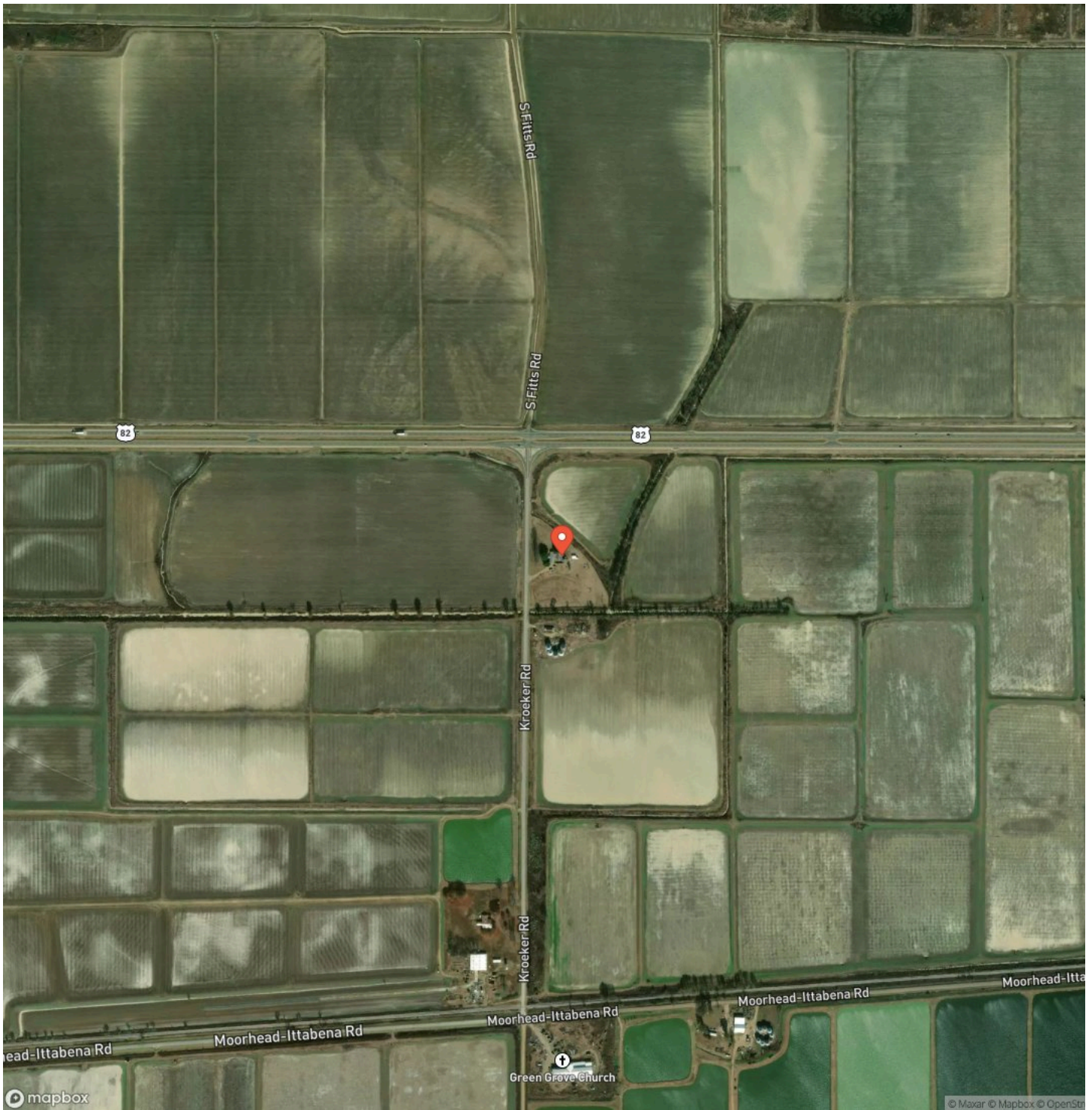

DISCLAIMERS

Information in this brochure is provided solely for information purposes and does not constitute an offer to sell or advertise real estate outside the states in which broker or agent licensed. The information presented has been obtained from sources deemed to be reliable, but is not guaranteed or warranted by the agent, broker, or the sellers of these properties. This offering is subject to errors, omissions, prior sale, price change, correction or withdrawal from the market without notice. All references to age, square footage, income, expenses, acreage, carrying capacity, and land classification, etc. are approximate. Prospective buyers are chargeable with and expected to conduct their own independent investigation of the information and the property and to rely only on those results. Sellers reserve the right to accept or reject any and all offers without liability to any buyer or cooperating broker.

Maps are provided for illustration purposes only, the accuracy is not warranted. Parcels on interactive maps are not adjusted to match aerial backgrounds. This information is for reference purposes only and is not a legal document. Data maps contain errors. The seller and seller's agent are making known to all potential buyers that there may be variations between the location of the existing fence lines and the legal description of the deeded property. Seller and seller's agent make no warranties with regard to the location of the fence lines in relationship to the deeded property lines, nor does the Seller make any warranties or representations with regard to the specific acreage contained within the fenced property lines. Seller is selling the property in an "as is" condition, which includes the location of the fences as they exist. Boundaries shown on the accompanying maps are approximate, based on county parcel data. The maps are not to scale. The accuracy of the maps is not guaranteed. Prospective buyers are encouraged to verify fence lines, deeded property lines and acreages using a licensed surveyor at their own expense.



SWAPA Land
PO Box 2057
Learned, MS 39154
(601) 850-2878
<https://swapaland.com/>

