

MS Hinds 68.1
6525 Old Port Gibson Rd
Utica, MS 39175

\$410,000
68.100± Acres
Hinds County



MS Hinds 68.1
Utica, MS / Hinds County

SUMMARY

Address

6525 Old Port Gibson Rd

City, State Zip

Utica, MS 39175

County

Hinds County

Type

Recreational Land

Latitude / Longitude

32.186511 / -90.646405

Acreage

68.100

Price

\$410,000

Property Website

<https://swapaland.com/property/ms-hinds-68-1-hinds-mississippi/103689/>



PROPERTY DESCRIPTION

In the heart of south Hinds County, this 68± acre property is an ideal hunting and recreational property. It's basically turn key for immediate use and makes a great weekend getaway, hunting camp, or a full-time residence. At the south end of the property sits a very clean 2019 mobile home with 3 bedrooms and 2 bathrooms. It is move-in ready and would make a perfect hunting camp, primary home, or a place to live while you build your dream home.

The land features several established trails that provide access to a mix of mature pine and hardwood trees found throughout the property. Several openings are currently used as food plots. Various areas contain thick understory, which increases wildlife attractiveness. The immediate area is known for strong populations of deer and turkey. This land is no exception, as there is abundant wildlife sign throughout.

From the established food plots and trails to strategically positioned box stands and camp, this tract is ready to hunt from day one. This property is a potential fit for a wide range of buyers. It offers flexibility to anyone desiring to build a dream home or cabin. Or simply enjoy it as a private hunting retreat by moving right in and making it your own.

If you've been searching for a well-rounded property in this area, this one deserves a look.



MS Hinds 68.1
Utica, MS / Hinds County



Locator Map

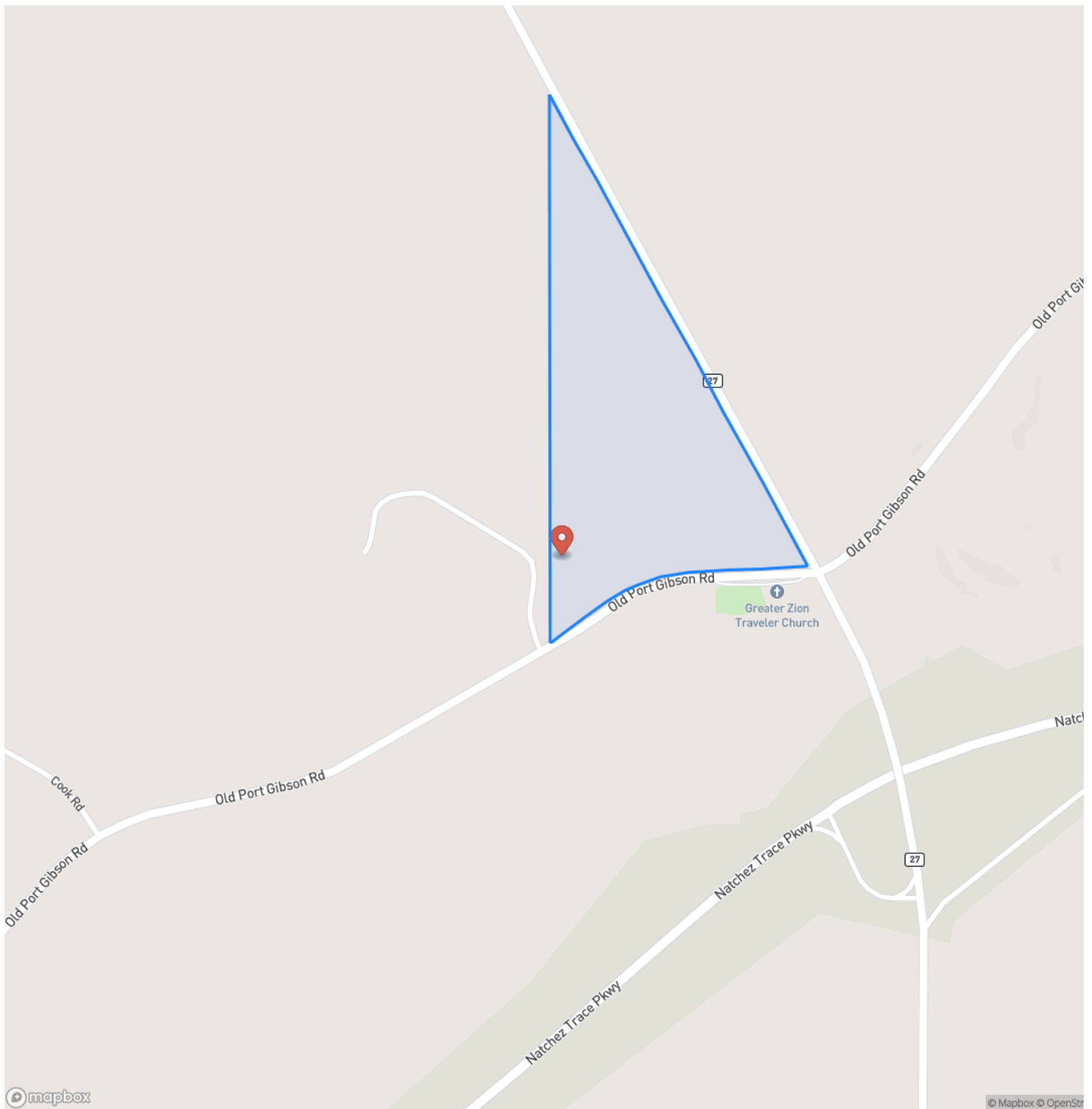

Locator Map

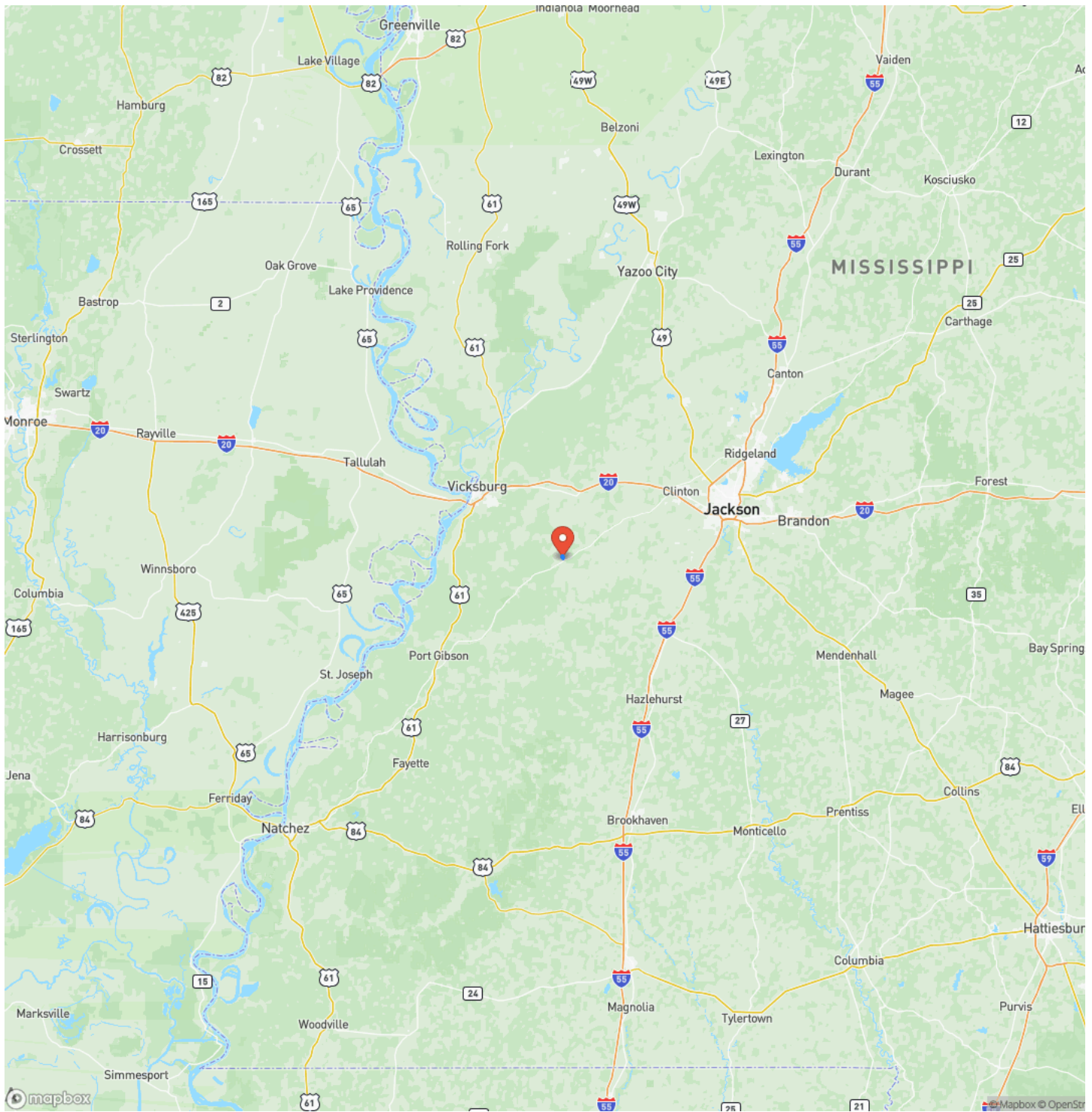

Satellite Map

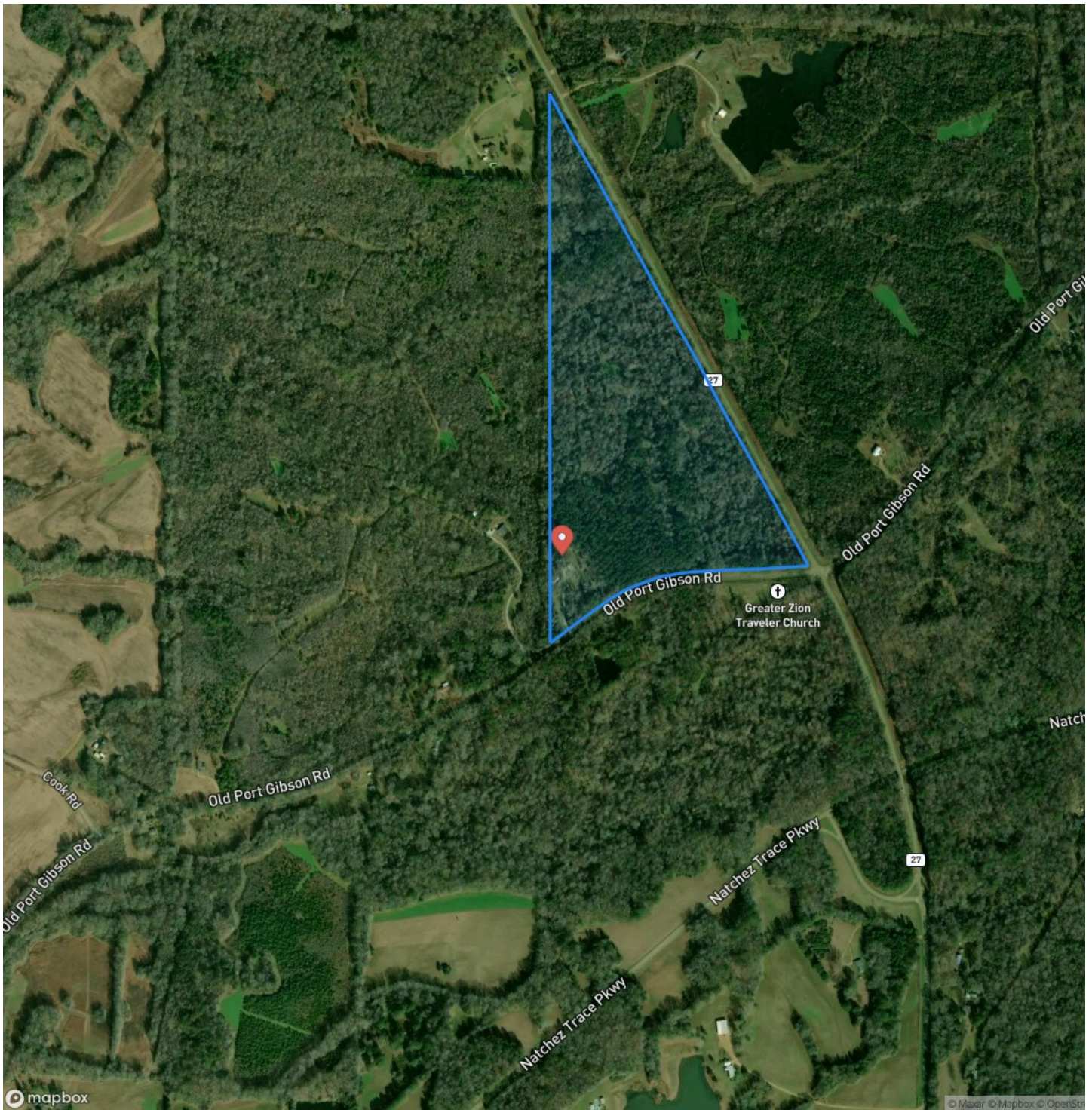

DISCLAIMERS

Information in this brochure is provided solely for information purposes and does not constitute an offer to sell or advertise real estate outside the states in which broker or agent licensed. The information presented has been obtained from sources deemed to be reliable, but is not guaranteed or warranted by the agent, broker, or the sellers of these properties. This offering is subject to errors, omissions, prior sale, price change, correction or withdrawal from the market without notice. All references to age, square footage, income, expenses, acreage, carrying capacity, and land classification, etc. are approximate. Prospective buyers are chargeable with and expected to conduct their own independent investigation of the information and the property and to rely only on those results. Sellers reserve the right to accept or reject any and all offers without liability to any buyer or cooperating broker.

Maps are provided for illustration purposes only, the accuracy is not warranted. Parcels on interactive maps are not adjusted to match aerial backgrounds. This information is for reference purposes only and is not a legal document. Data maps contain errors. The seller and seller's agent are making known to all potential buyers that there may be variations between the location of the existing fence lines and the legal description of the deeded property. Seller and seller's agent make no warranties with regard to the location of the fence lines in relationship to the deeded property lines, nor does the Seller make any warranties or representations with regard to the specific acreage contained within the fenced property lines. Seller is selling the property in an "as is" condition, which includes the location of the fences as they exist. Boundaries shown on the accompanying maps are approximate, based on county parcel data. The maps are not to scale. The accuracy of the maps is not guaranteed. Prospective buyers are encouraged to verify fence lines, deeded property lines and acreages using a licensed surveyor at their own expense.



SWAPA Land
PO Box 2057
Learned, MS 39154
(601) 850-2878
<https://swapaland.com/>

