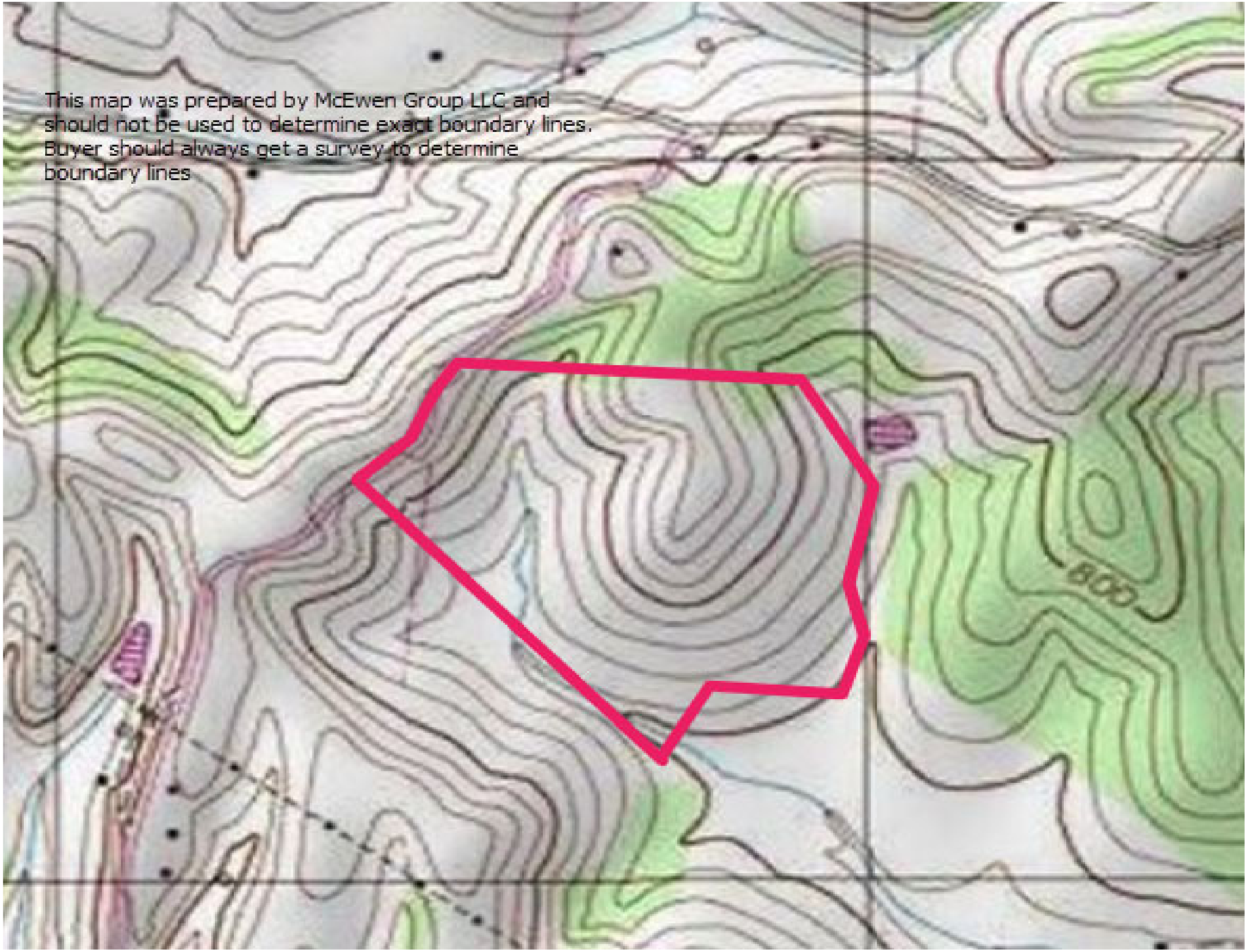
This map was prepared by McEwen Group LLC and
should not be used to determine exact boundary lines.
Buyer should always get a survey to determine
boundary lines