

This map was prepared by McEwen Group LLC and should not be used to determine exact boundary lines. Buyer should always get a survey to determine boundary lines

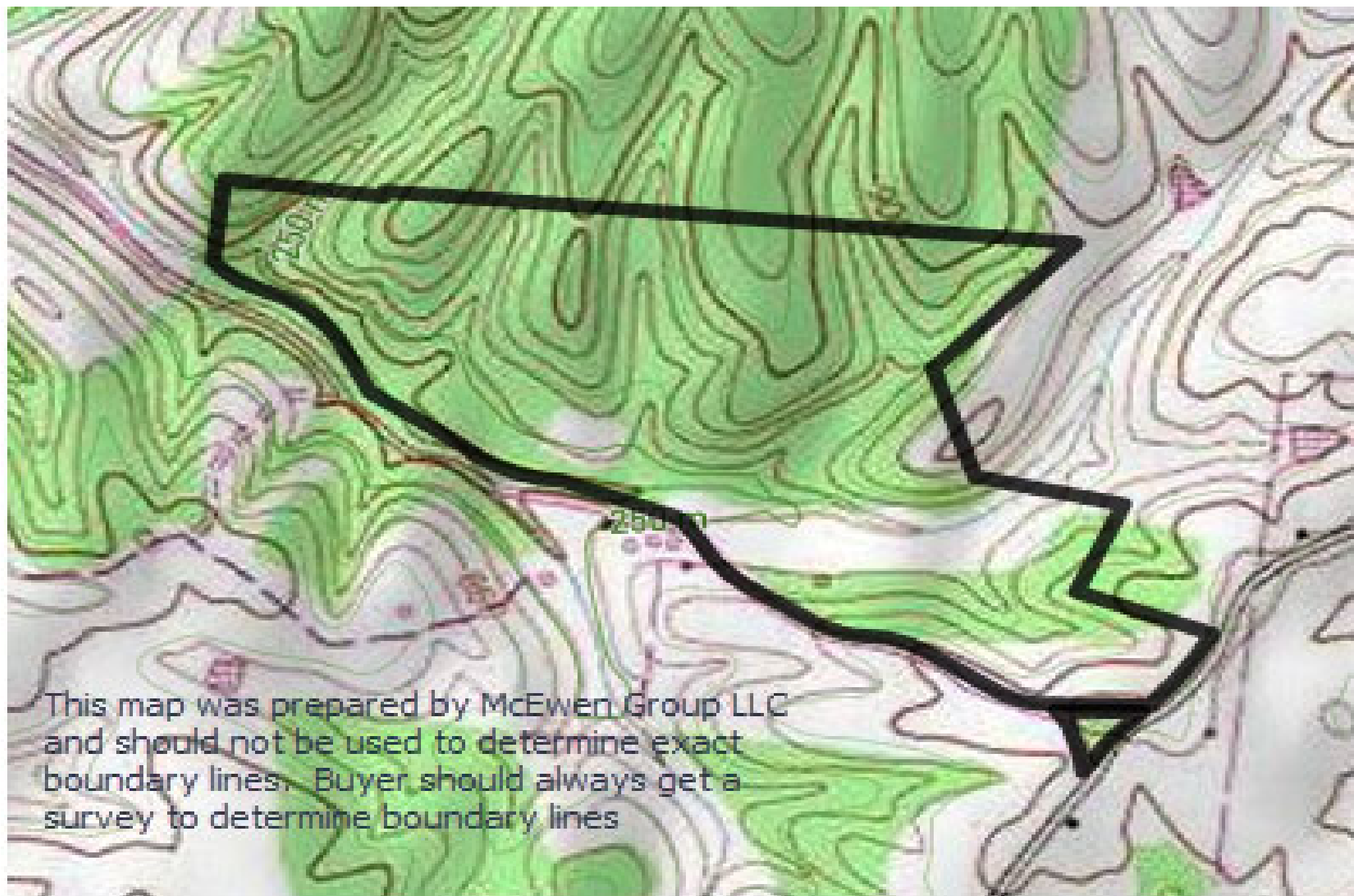

This map was prepared by McEwen Group LLC and should not be used to determine exact boundary lines. Buyer should always get a survey to determine boundary lines

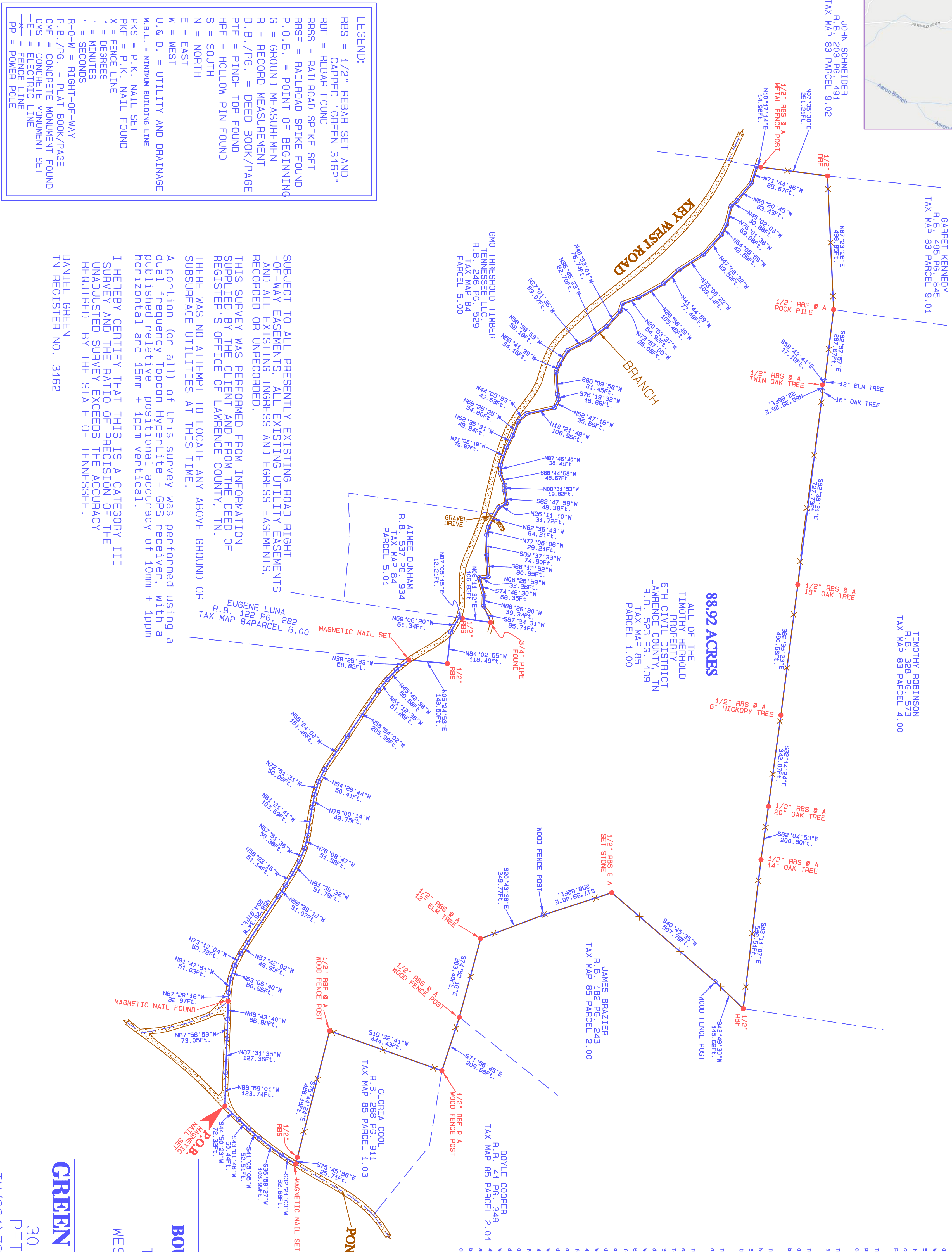
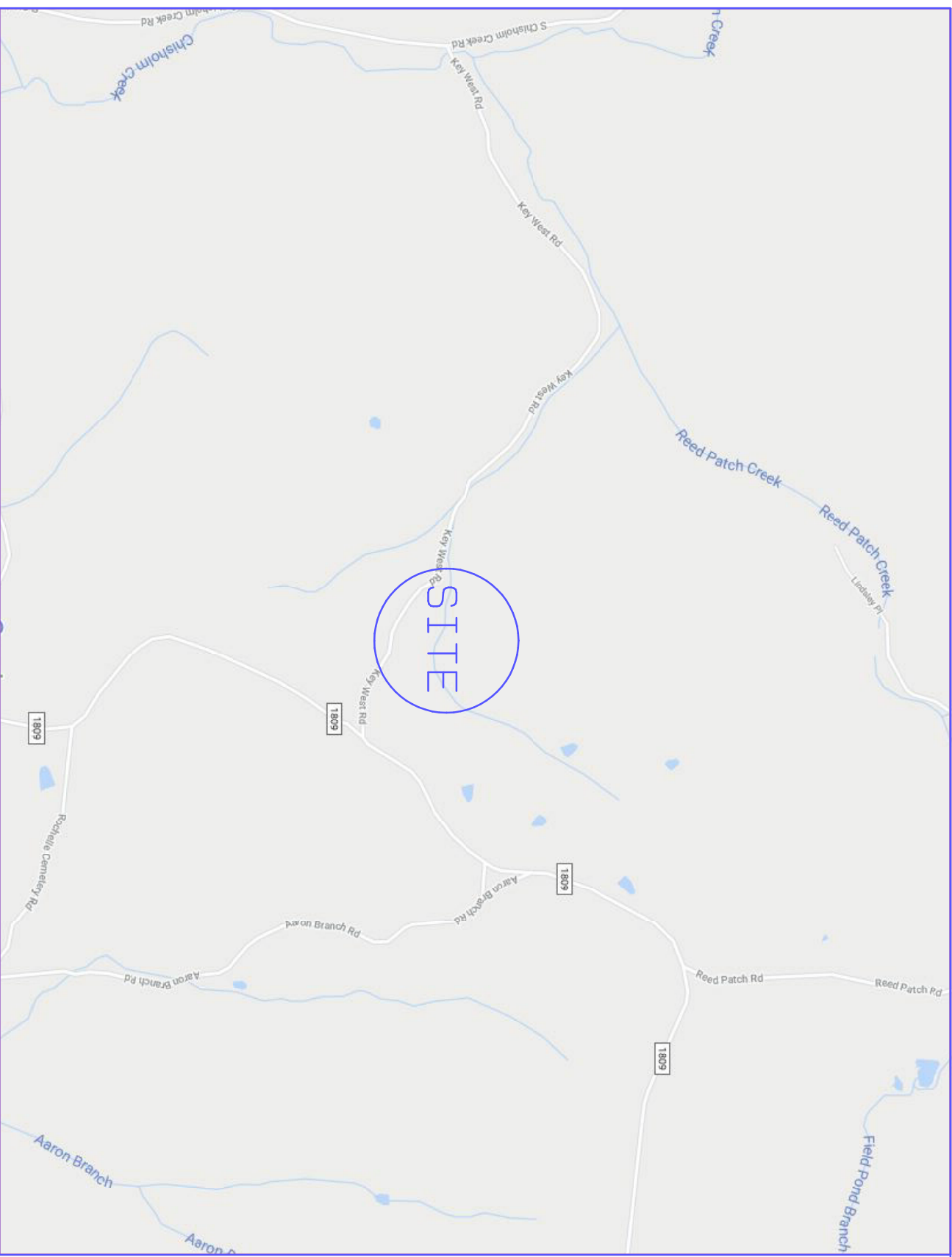

State of Tennessee
County of Lawrence

I, Daniel Green a registered land surveyor in the state of Tennessee hereby certify that I have surveyed the following described property:

The following described lot or parcel of land, situated and being in the 6 TH civil district of Lawrence County, Tennessee, bounded and described as follows:

Beginning at a magnetic nail found in the centerline intersection of Key West Road and Pond Field Road at the southeast corner of the property herein described.

282.

Thence, leaving the centerline of said road and with the boundary of said Eugene Luna property, North 05°24'53" East, a distance of 143.50 feet to a 1/2 inch rebar set and capped, Green 3182, at the northeast corner of said Eugene Luna property.

Thence, with the north boundary of said Eugene Luna, North 84°02'55" West, a distance of 118.49 feet to a point in the centerline of said road.

fluence, continuing with the north boundary of said Eugene Luna same being the centerline of said road, North 59°06'20" West, a distance of 61.34 feet to a point in the east boundary of the Aime Dunham property, ref. D.B. 537 Pg. 934.

Thence, leaving said road and with the east boundary of said Aimee Dunham property,

Thence, with the north boundary of said Aime Dunham property, South 67°24'31" West, a distance of 60.71 feet to a point in a branch.

the boundary of the John Simon property, rev. D. B. 203 39-41, same being the southwest corner of the property herein described.

UNDARY SURVEY FOR:
TIMOTHY HERHOLD
67 KEY WEST RD
ST POINT, TN 38486
698-5907

FLD. MKS 12-20-19
REVISED: X-XX-XX
SCALE: 1"=200'

GREEN LAND SURVEYING

30 REED HOLLOW RD.
PETERSBURG TN. 37144
TN (931) 732-4959 CELL (931) 625-0920

According to my survey, this day, January 17, 2020