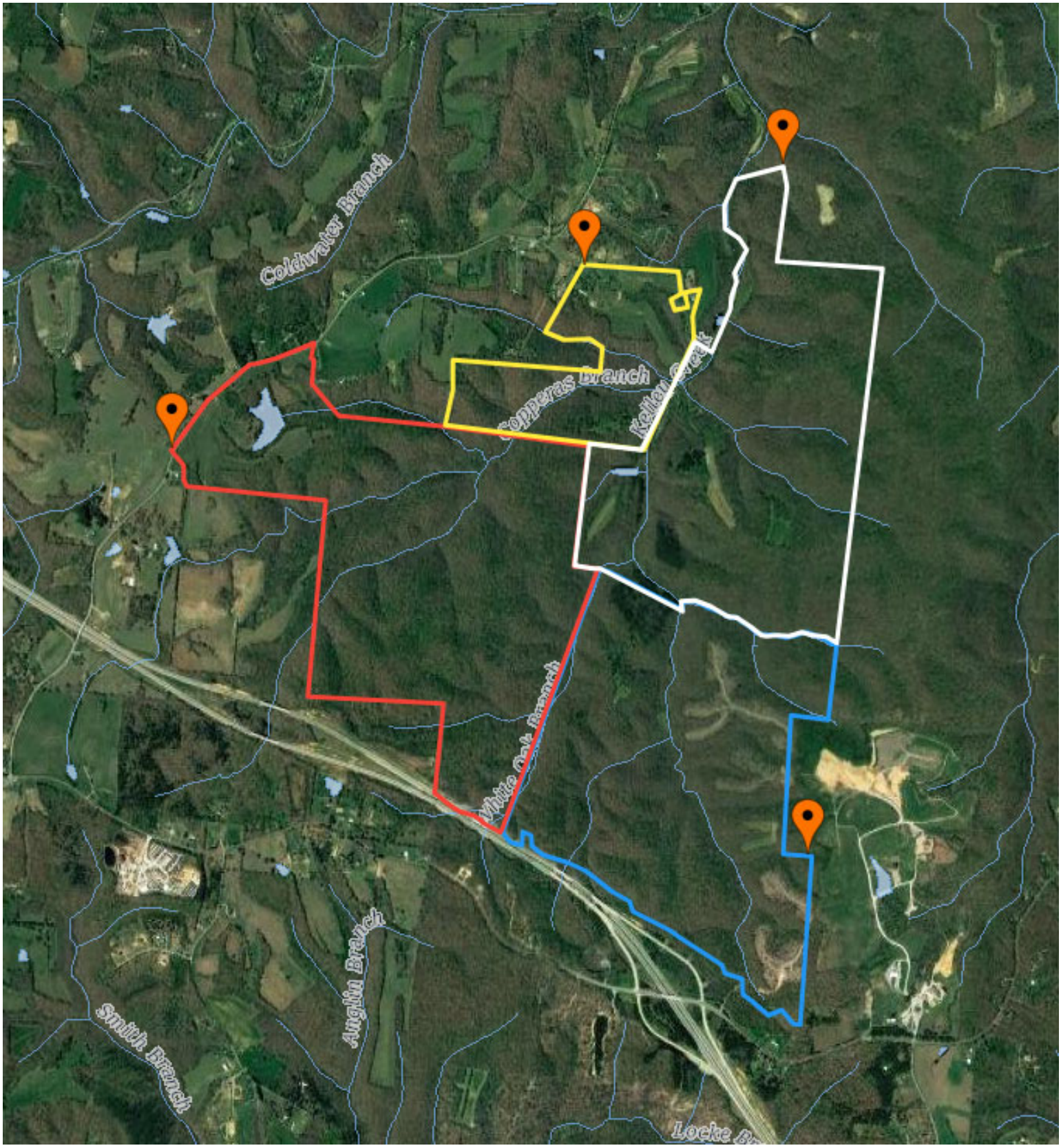
Coldwater Branch
Copperas Branch
Kellen Creek
White Oak Branch
Angelin Branch
Smith Branch