

PALO PINTO COUNTY, TEXAS

Path: PP

T.E. & L. COMPANY SURVEY NO. 857
A-433
 (Volume 799, Page 6)

T.E. & L. COMPANY SURVEY NO. 858
A-434
 (Volume 799, Page 6)

T.E. & L. COMPANY SURVEY NO. 859
A-435

T.J. BRADFORD SURVEY
A-1628
 (Volume 472, Page 24)

T.E. & L. COMPANY SURVEY NO. 863
A-439

T.E. & L. COMPANY SURVEY NO. 862
A-438

M.E. CONATSER SURVEY
A-1461
 (Volume 472, Page 24)

S.L. ELDER SURVEY
A-1472
 (Volume 104, Page 597)

LAWSON LAND SURVEYING
J.G. LAWSON JR.
 REGISTERED PROFESSIONAL
 LAND SURVEYOR
 106 N. FM RD. 2355 GRAFORD, TEXAS 76446
 (940-779-4086)

HOLT-GROSS SURVEY, A-2038
 (Volume 494, Page 605)

NOTES
 1. Bearing base true north based on solar observation.
 2. Surveyor has made no investigation or independent search for easements.

I, J.G. LAWSON JR., Registered Professional Land Surveyor, do hereby certify that to the best of my knowledge this plat is true and correct of a survey made on the ground.

J.G. LAWSON JR.

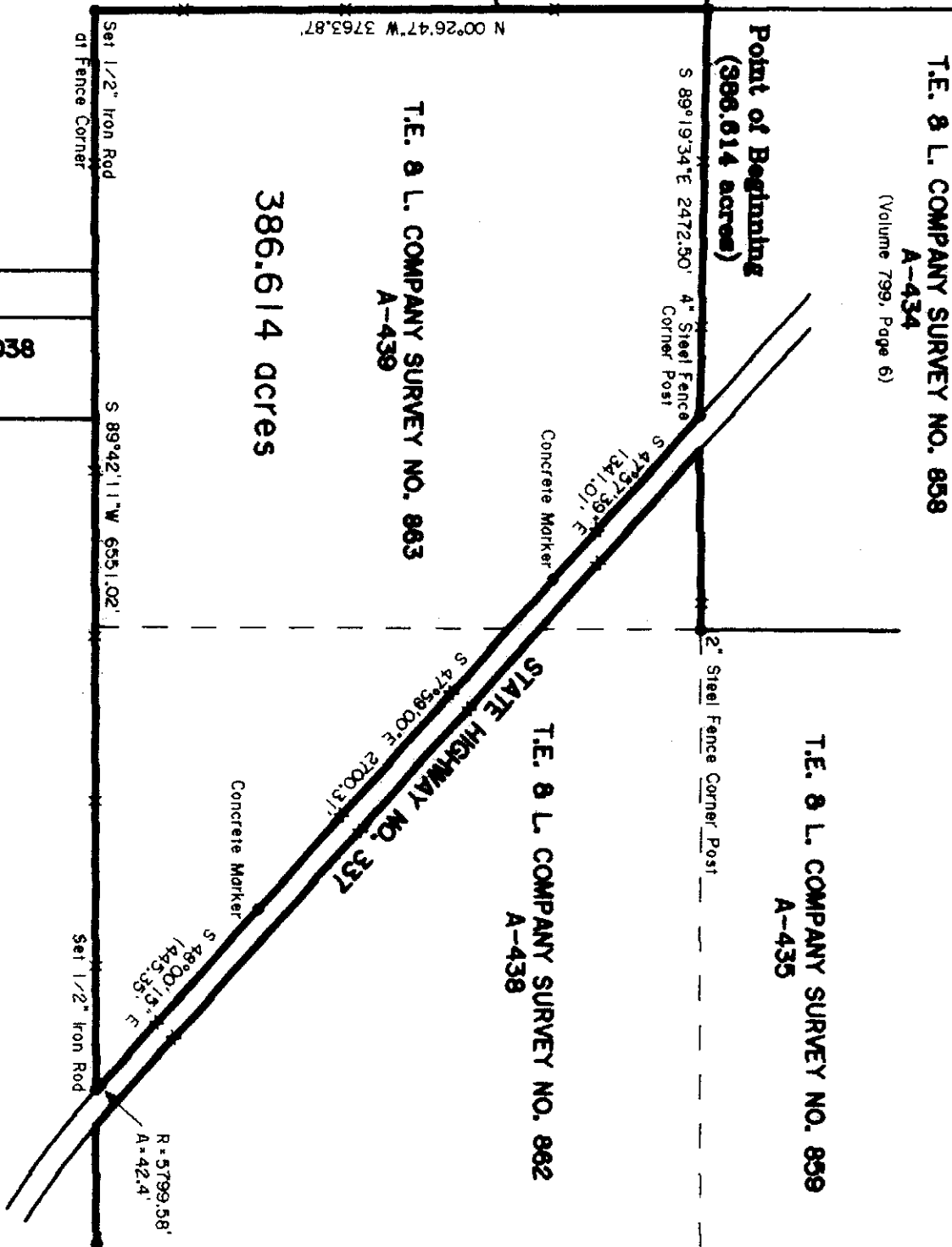
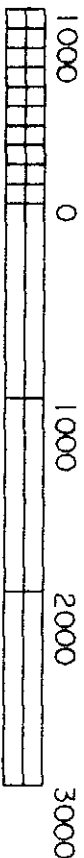
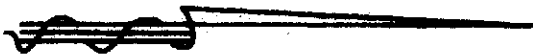
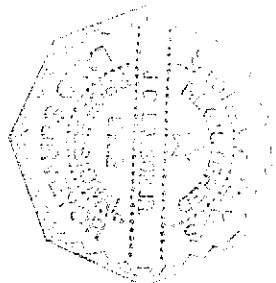

GRAPHIC SCALE - FEET

DATE: 4-25-01
 Plat No. H396-2