Charlie River Ranch - West Side

Clay County, Texas, 368 AC +/-

TURNER COUNTRY PROPERTIES
FARM • RANCH • LAND

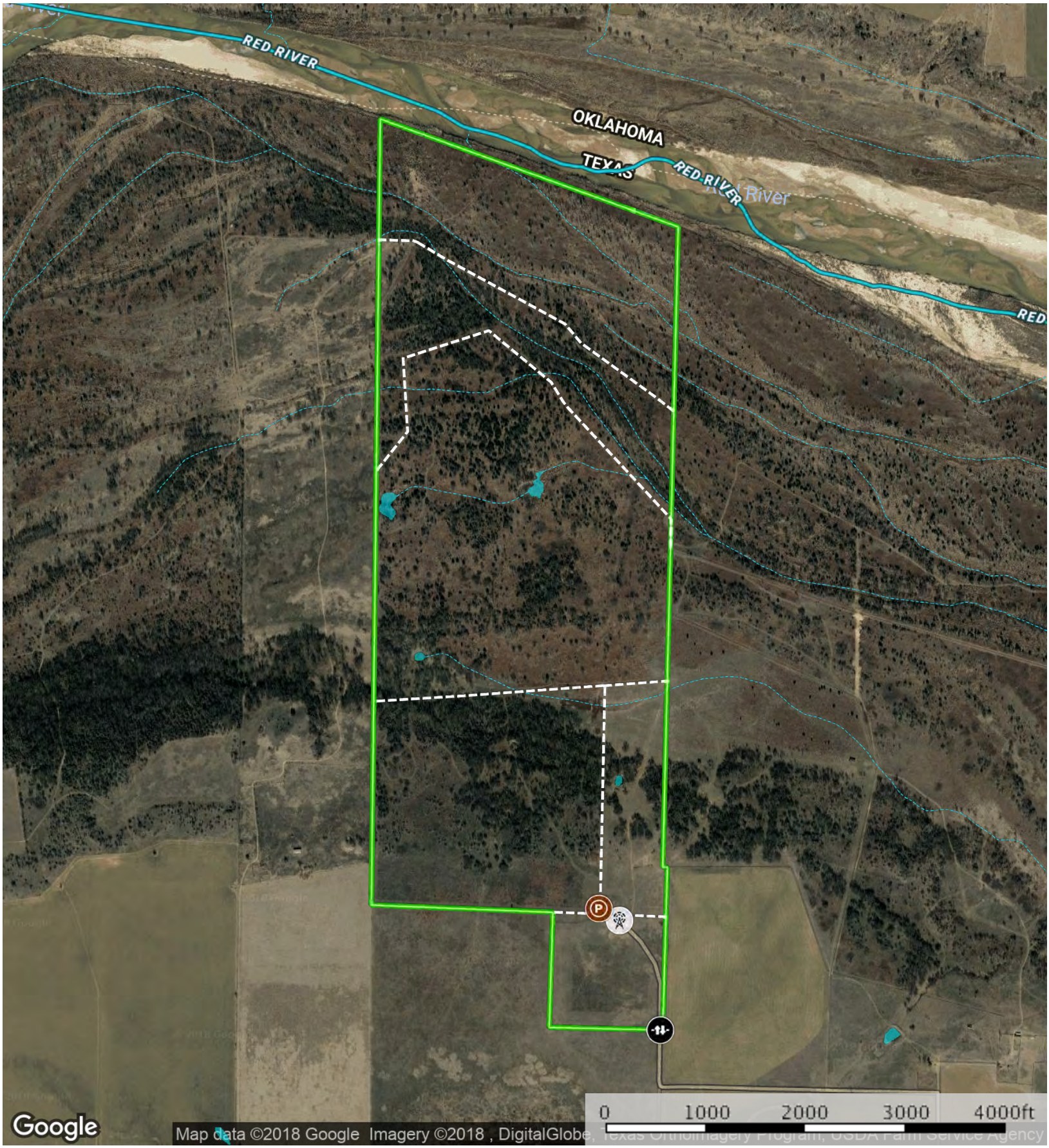

Pens | Gate | Windmill | Fence | West Side - 368 Acres | Stream, Intermittent | River/Creek | Water Body

Stephen Turner

P: 940-636-7039 stephen@turnerappraisaltx.com P.O. Box 9121 Wichita Falls, TX 76308

The information contained herein was obtained from sources deemed to be reliable.
MapRight Services makes no warranties or guarantees as to the completeness or accuracy thereof.

Charlie River Ranch - West Side

Clay County, Texas, 368 AC +/-

TURNER COUNTRY PROPERTIES
FARM • RANCH • LAND

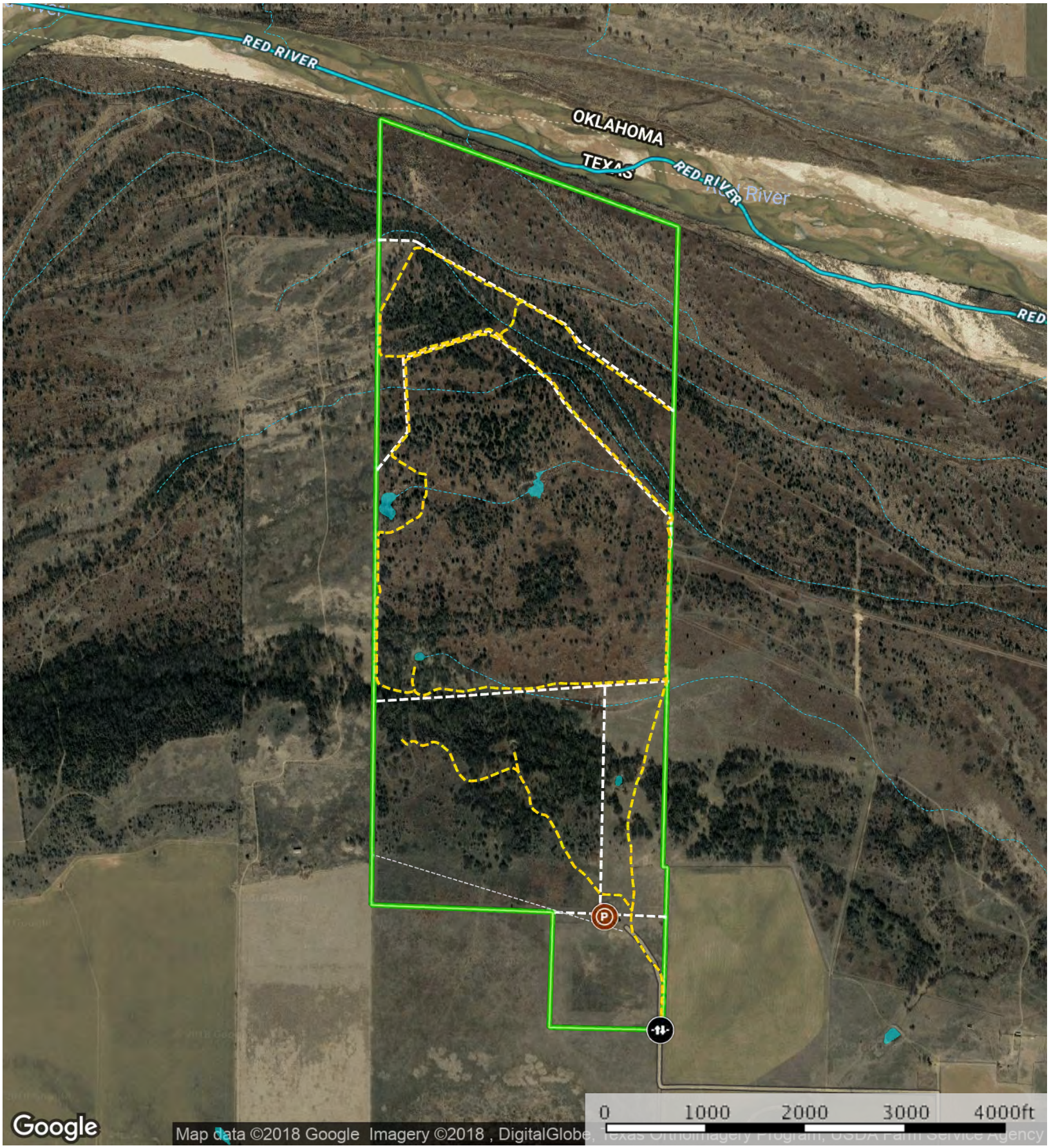

Pens | Gate | Road / Trail | Electrical Line | Fence | West Side - 368 Acres | Stream, Intermittent | River/Creek | Water Body

Stephen Turner
P: 940-636-7039 stephen@turnerappraisaltx.com P.O. Box 9121 Wichita Falls, TX 76308

The information contained herein was obtained from sources deemed to be reliable.
MapRight Services makes no warranties or guarantees as to the completeness or accuracy thereof.

Charlie River Ranch - West Side

Clay County, Texas, 368 AC +/-

TURNER COUNTRY PROPERTIES
FARM • RANCH • LAND

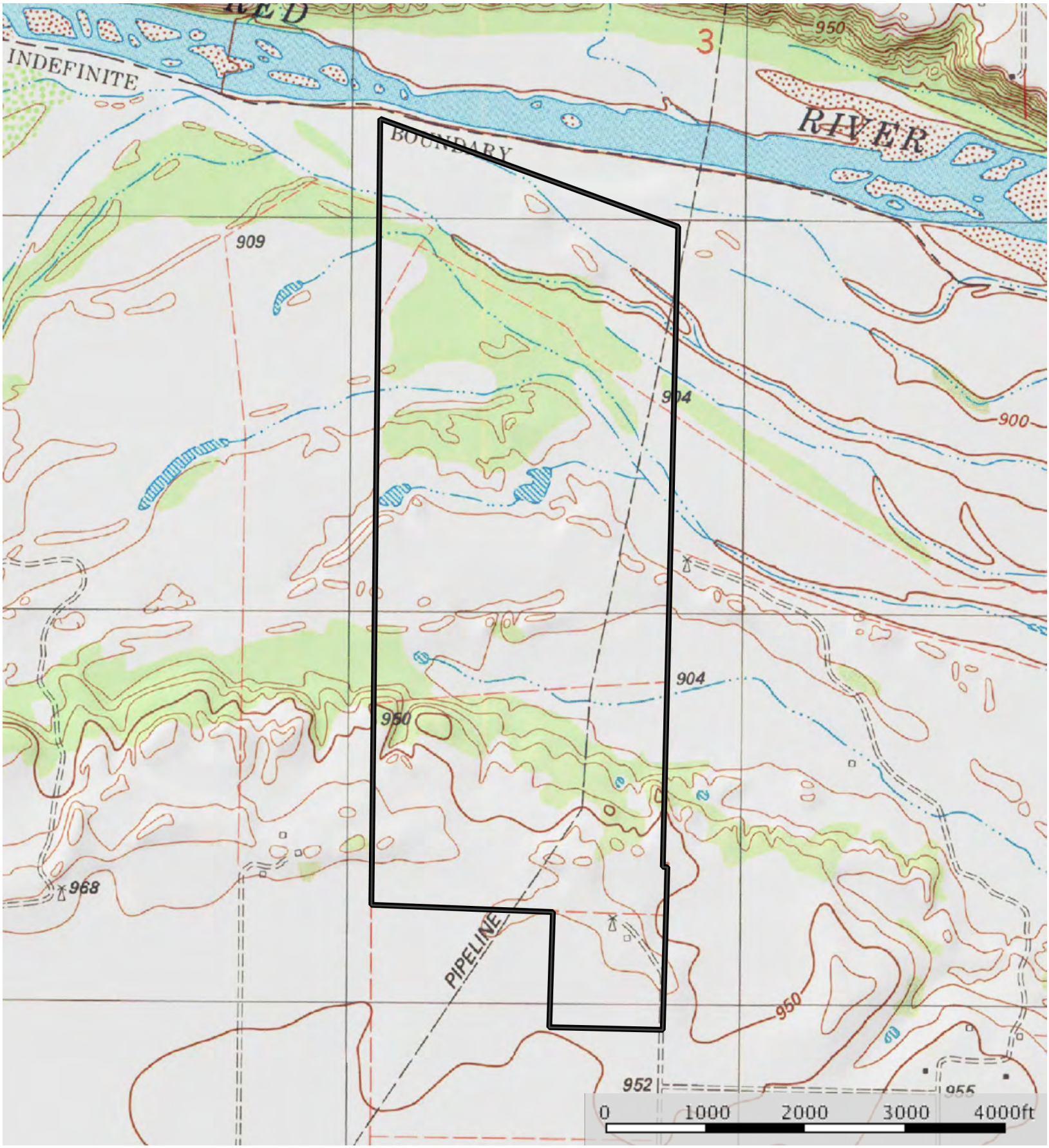

West Side - 368 Acres

Stephen Turner

P: 940-636-7039 stephen@turnerappraisaltx.com P.O. Box 9121 Wichita Falls, TX 76308

The information contained herein was obtained from sources deemed to be reliable.
MapRight Services makes no warranties or guarantees as to the completeness or accuracy thereof.

Charlie River Ranch - West Side

Clay County, Texas, 368 AC +/-

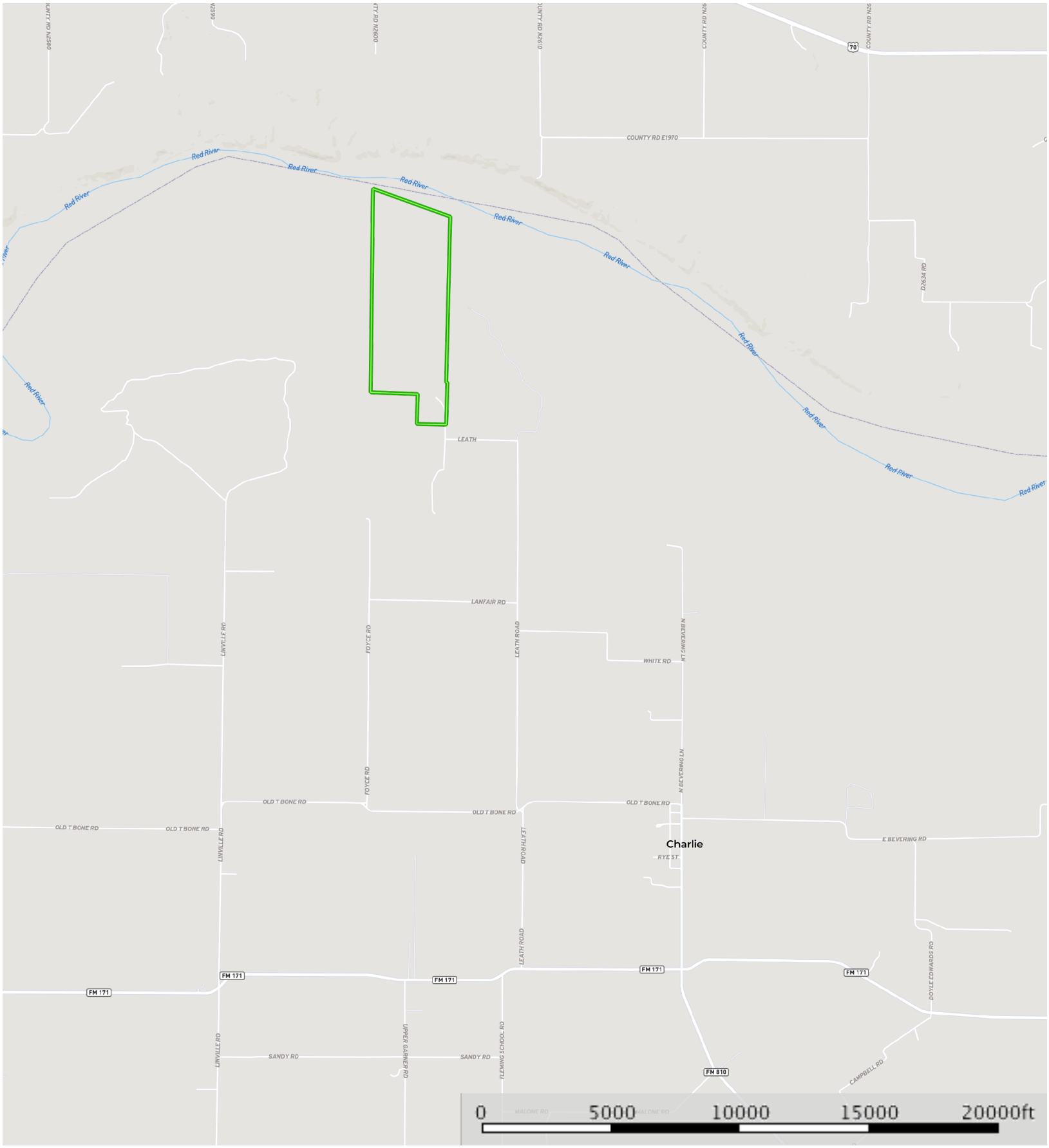

West Side - 368 Acres

Stephen Turner

P: 940-636-7039 stephen@turnerappraisaltx.com P.O. Box 9121 Wichita Falls, TX 76308

The information contained herein was obtained from sources deemed to be reliable. MapRight Services makes no warranties or guarantees as to the completeness or accuracy thereof.

Charlie River Ranch - West Side

Clay County, Texas, 368 AC +/-

TURNER COUNTRY PROPERTIES
FARM • RANCH • LAND

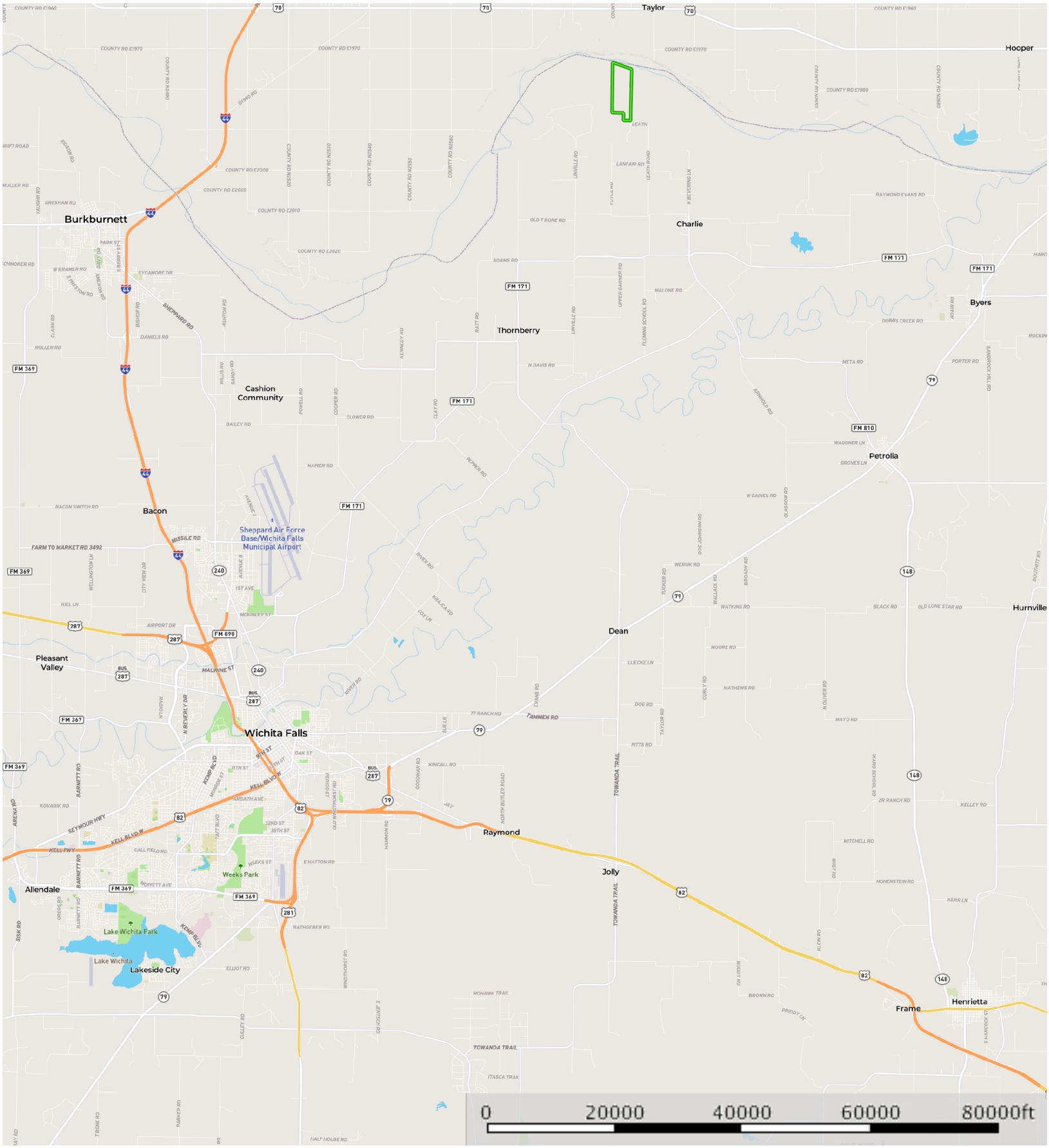

West Side - 368 Acres

Stephen Turner

P: 940-636-7039 stephen@turnerappraisaltx.com P.O. Box 9121 Wichita Falls, TX 76308

The information contained herein was obtained from sources deemed to be reliable. MapRight Services makes no warranties or guarantees as to the completeness or accuracy thereof.