

7 +/- Acres Tallapoosa Co.
6287 Highway 50
Dadeville, AL 36853

\$105,000
7± Acres
Tallapoosa County



**7 +/- Acres Tallapoosa Co.
Dadeville, AL / Tallapoosa County**

SUMMARY

Address

6287 Highway 50

City, State Zip

Dadeville, AL 36853

County

Tallapoosa County

Type

Undeveloped Land

Latitude / Longitude

32.70743 / -85.82364

Acreage

7

Price

\$105,000

Property Website

<https://farmandforestbrokers.com/property/7-acres-tallapoosa-co-tallapoosa-alabama/95942/>



PROPERTY DESCRIPTION

7± Acres of Prime Timberland Near Lake Martin

This **7± acre tract** sits **off Non-Highway 50 between Turner Road and Red Bank Road** and offers the kind of ground that's hard to find anymore—private, usable, and loaded with character. An **existing woods road** runs through the property, giving solid access and making it easy to explore or build.

The land rolls well and rises to **strong natural vantage points**, delivering **excellent views** and multiple potential building sites. Heavily wooded and quiet, this tract is ideal for a **homeplace, or weekend escape**.

You're just **minutes from Lake Martin** and a short drive to **Dadeville**, putting marinas, groceries, and restaurants close by without sacrificing privacy. This is real land—no highway noise, no crowds, just room to breathe and build.

Property Features:

- **7± surveyed acres**
- Located between **Turner Rd & Red Bank Rd**
- **Established woods road**
- Rolling terrain with **elevated views**
- **Near Lake Martin**
- Quick access to **Dadeville**
- Perfect for a **homesite, retreat, or long-term investment**



Locator Map

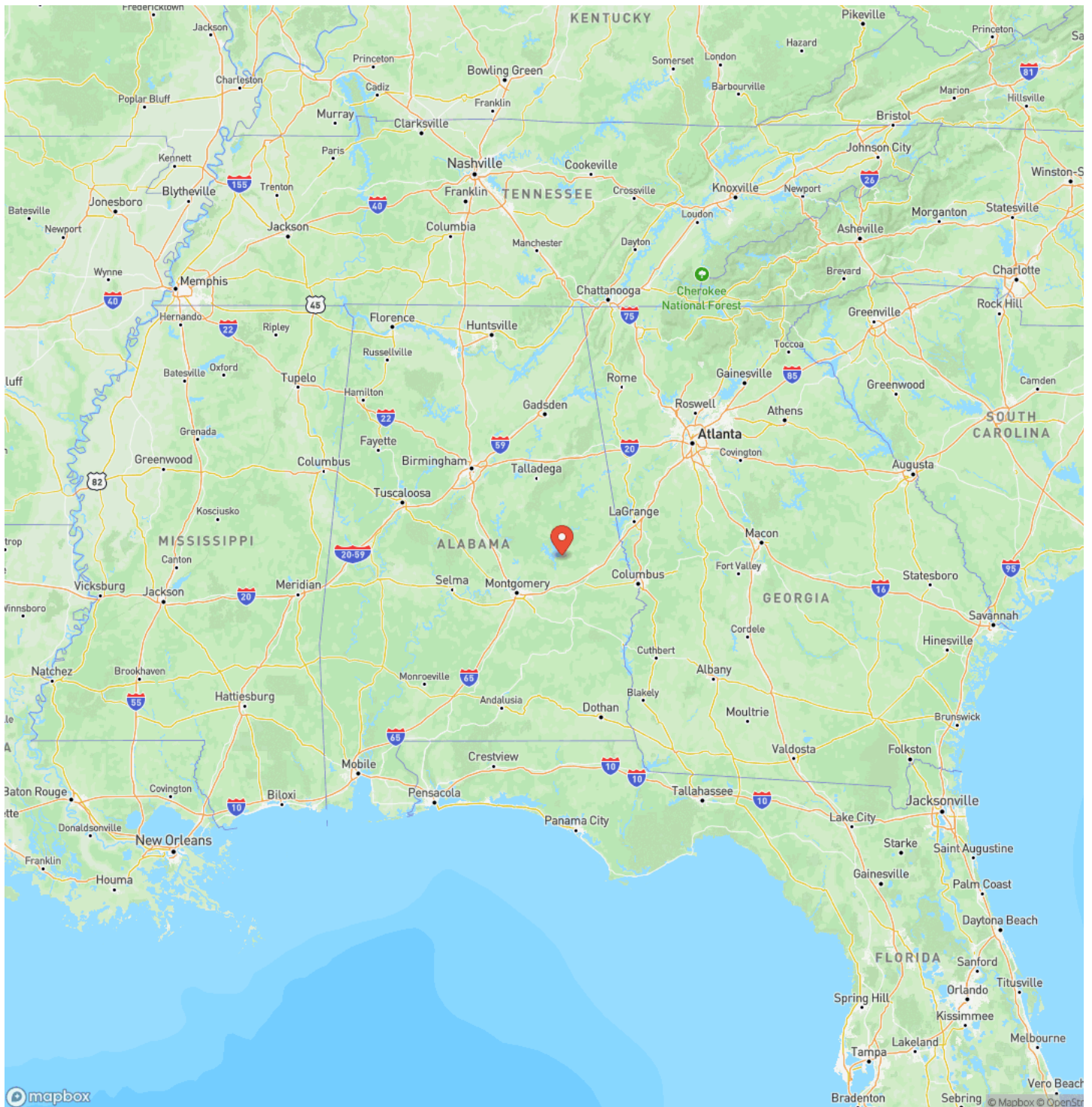

Locator Map

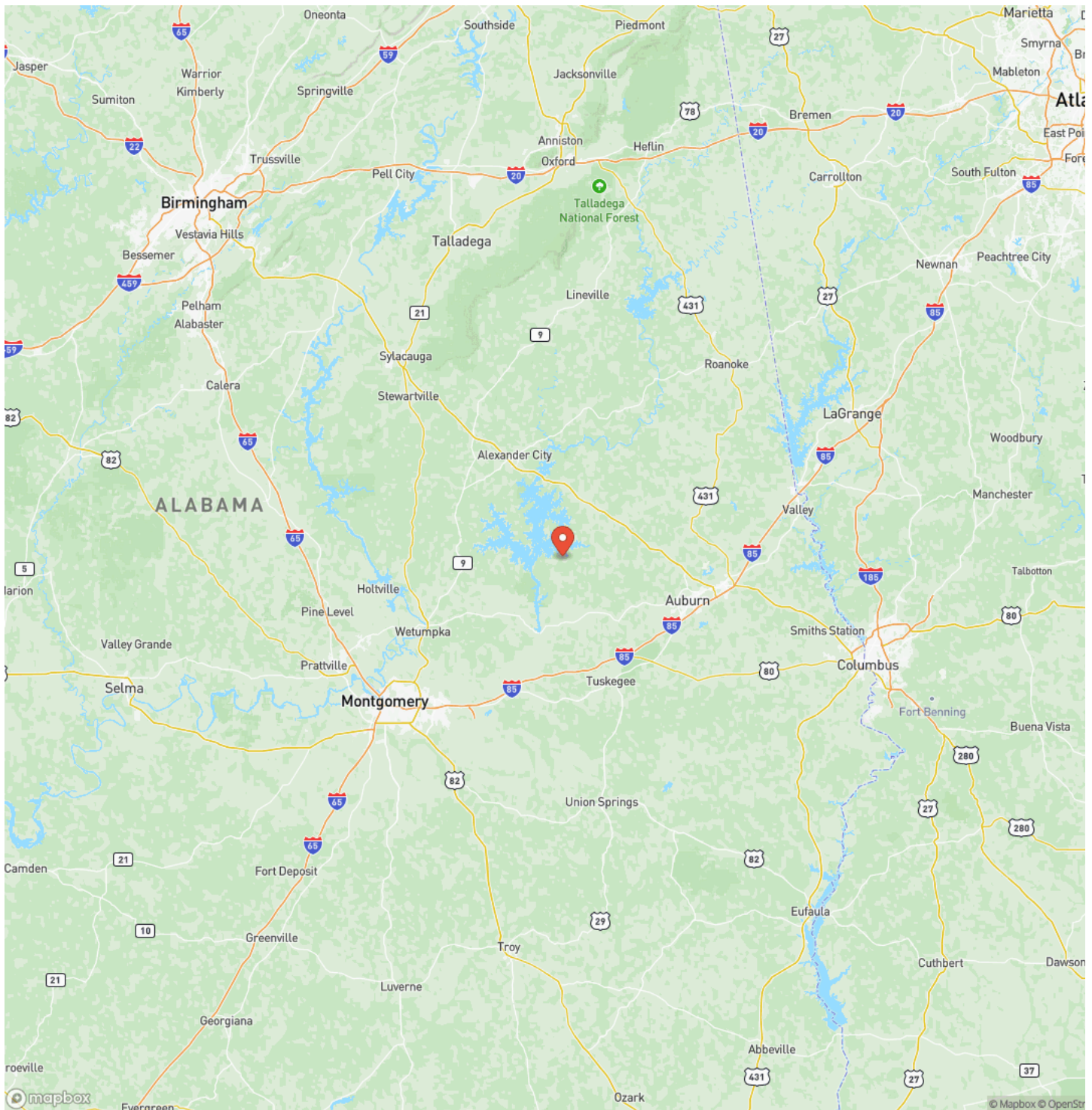

7 +/- Acres Tallapoosa Co.
Dadeville, AL / Tallapoosa County

Satellite Map

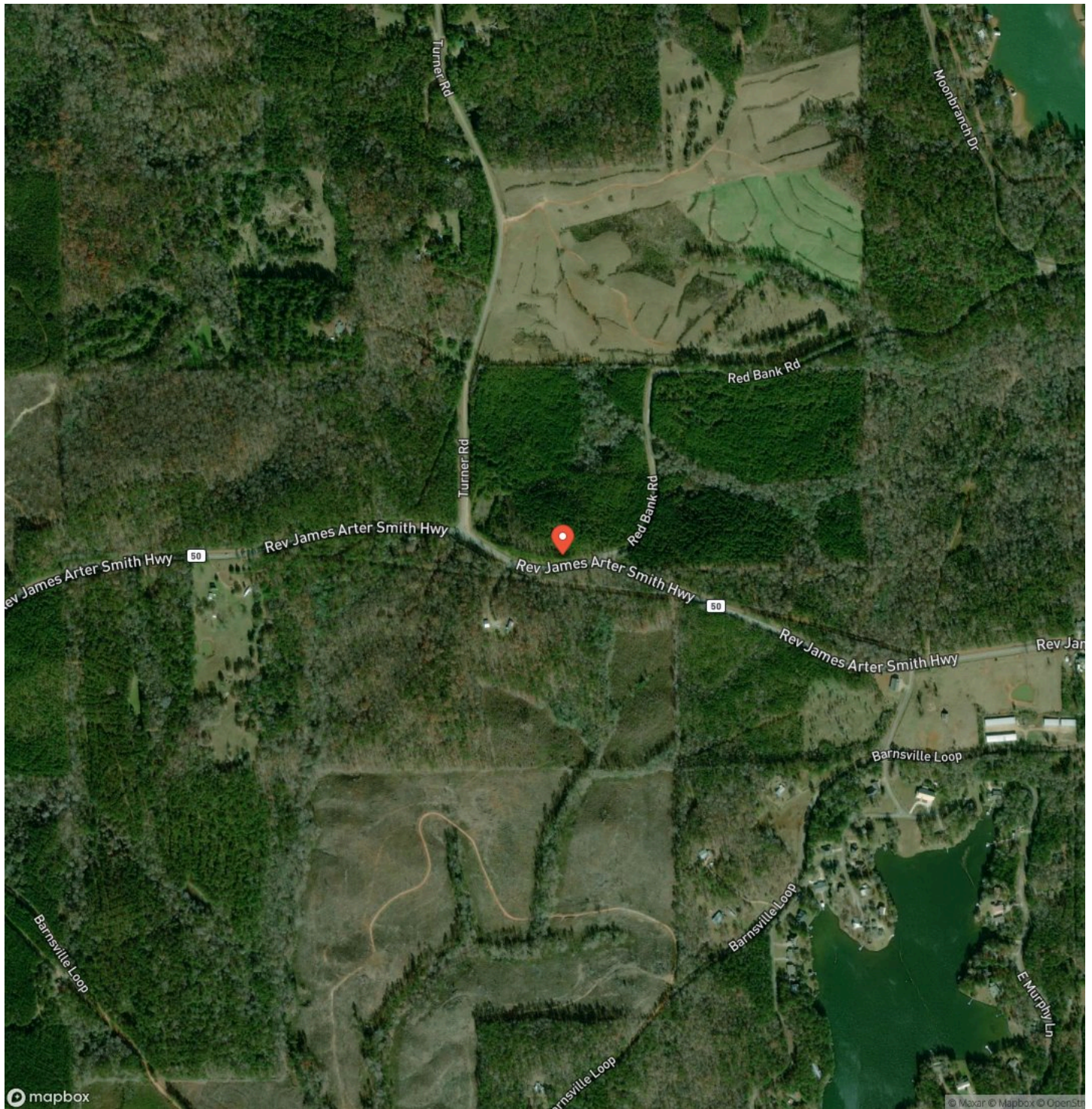

**7 +/- Acres Tallapoosa Co.
Dadeville, AL / Tallapoosa County**

LISTING REPRESENTATIVE

For more information contact:



Representative

Tyler Briggs

Mobile

(706) 593-3639

Email

tyler@farmandforestbrokers.com

Address

City / State / Zip

NOTES

This image shows a blank sheet of white paper with horizontal ruling lines. The lines are evenly spaced and run across the width of the page. There are no margins, text, or other markings on the paper.

MORE INFO ONLINE:

farmandforestbrokers.com/

NOTES

This image shows a single sheet of white paper with horizontal blue ruling lines. The lines are evenly spaced and run across the width of the page. There are no margins, text, or other markings on the paper.

DISCLAIMERS

Information in this brochure is provided solely for information purposes and does not constitute an offer to sell or advertise real estate outside the states in which broker or agent is licensed. The information presented has been obtained from sources deemed to be reliable, but is not guaranteed or warranted by the agent, broker, or the sellers of these properties. This offering is subject to errors, omissions, prior sale, price change, correction or withdrawal from the market without notice. All references to age, square footage, income, expenses, acreage, carrying capacity, and land classification, etc. are derived from sources believed to be accurate, but are approximate. Prospective buyers are chargeable with and expected to conduct their own independent investigation of the information and the property and to rely only on those results. Sellers reserve the right to accept or reject any and all offers without liability to any buyer or cooperating broker.

Maps are provided for illustration purposes only, the accuracy is not warranted. Parcels on interactive maps are not adjusted to match aerial backgrounds. This information is for reference purposes only and is not a legal document. Data maps contain errors. The seller and seller's agent are making known to all potential buyers that there may be variations between the location of the existing boundary lines and the legal description of the deeded property. Seller and seller's agent make no warranties with regard to the location of the boundary lines in relationship to the deeded property lines, nor does the Seller make any warranties or representations with regard to the specific acreage contained within the property lines. Seller is selling the property in an "as is" condition. Boundaries shown on the accompanying maps are approximate, based on county parcel data. The maps are not to scale. The accuracy of the maps is not guaranteed. Prospective buyers are encouraged to verify fence lines, deeded property lines and acreages using a licensed surveyor at their own expense.



Farm & Forest Brokers
155 Birmingham Road
Centreville, AL 35042
(205) 340-3946
farmandforestbrokers.com/

