

25658 Shannons Way Dr
25658 Shannons Way Dr
Richland Center, WI 53581

\$959,000
137.100± Acres
Richland County



**25658 Shannons Way Dr
Richland Center, WI / Richland County**

SUMMARY

Address

25658 Shannons Way Dr

City, State Zip

Richland Center, WI 53581

County

Richland County

Type

Hunting Land, Recreational Land

Latitude / Longitude

43.32509 / -90.503809

Acreage

137.100

Price

\$959,000

Property Website

<https://kwland.com/property/25658-shannons-way-dr-richland-wisconsin/78658/>

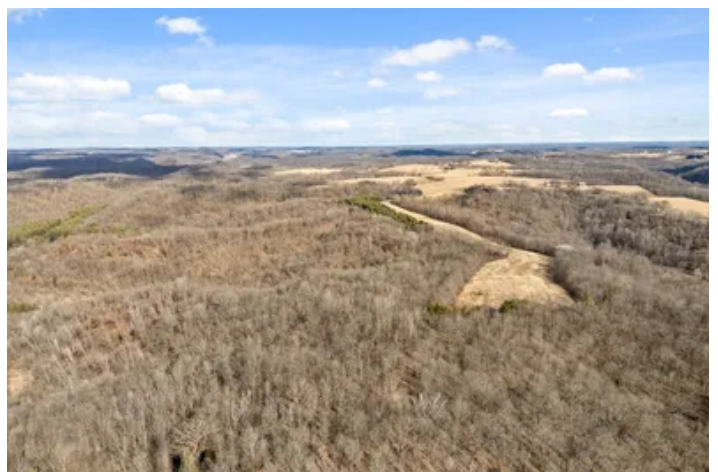

PROPERTY DESCRIPTION

We are pleased to present this phenomenal recreational opportunity in the heart of Big Buck Country. This turnkey 137.1-acre tract is a hunter's dream come true. You'll find a well-manicured trail system throughout the property allowing you to travel the property with ease.

When you walk the property the first thing that stands out are all of the scrapes and rubs that cover the property. The only word that I can think of is INSANE. We lost track of how many scrapes and rubs were located on the property. Let's just say this amazing slice of God's country is absolutely crawling with deer and big bucks to boot!

The property consists of varying elevation changes with various draws and valleys allowing for the perfect bedding areas on the property. The local deer herd beds on the slopes, nobs, and points throughout the property. During the evening hours they will work their way up from the bottoms to the already established food plots and neighboring agricultural fields.

The 15 acres of old ag land has been transitioned into a mixture of CRP grass and 8 to 9 acres of food plots. On the northernly boundary line, you will find a strategically placed 2.5 acre staging plot planted in Buck Forage Oats. The food plot is surrounded by CRP and is at the top of the ridge line.

On the southern end of the property, you will find an 8-to-9-acre field surrounded by CRP grass with 5.5 acres which was planted in soybeans and corn. Both food plots are strategically located at the top of the ridge system which allows for you to strategically place stands along the transition lines, draws, and valleys to intercept the local deer herd as they come for the afternoon meal prior to heading out to the destination ag fields in the evening.

Stands have been strategically placed throughout the property in various locations to maximize the full use of the property during all phases of the hunting season.

As you can tell by the trail cam photos there are phenomenal genetics in the area and the local landowners strive to let these big boys hit higher age classes.

Last but not least we have to note the awesome 30x30 pole building on the property! It was built only a few years ago and has an LP and a generator included to heat up the living quarters. Which makes for the perfect base camp. Call today for a private showing!



Locator Map

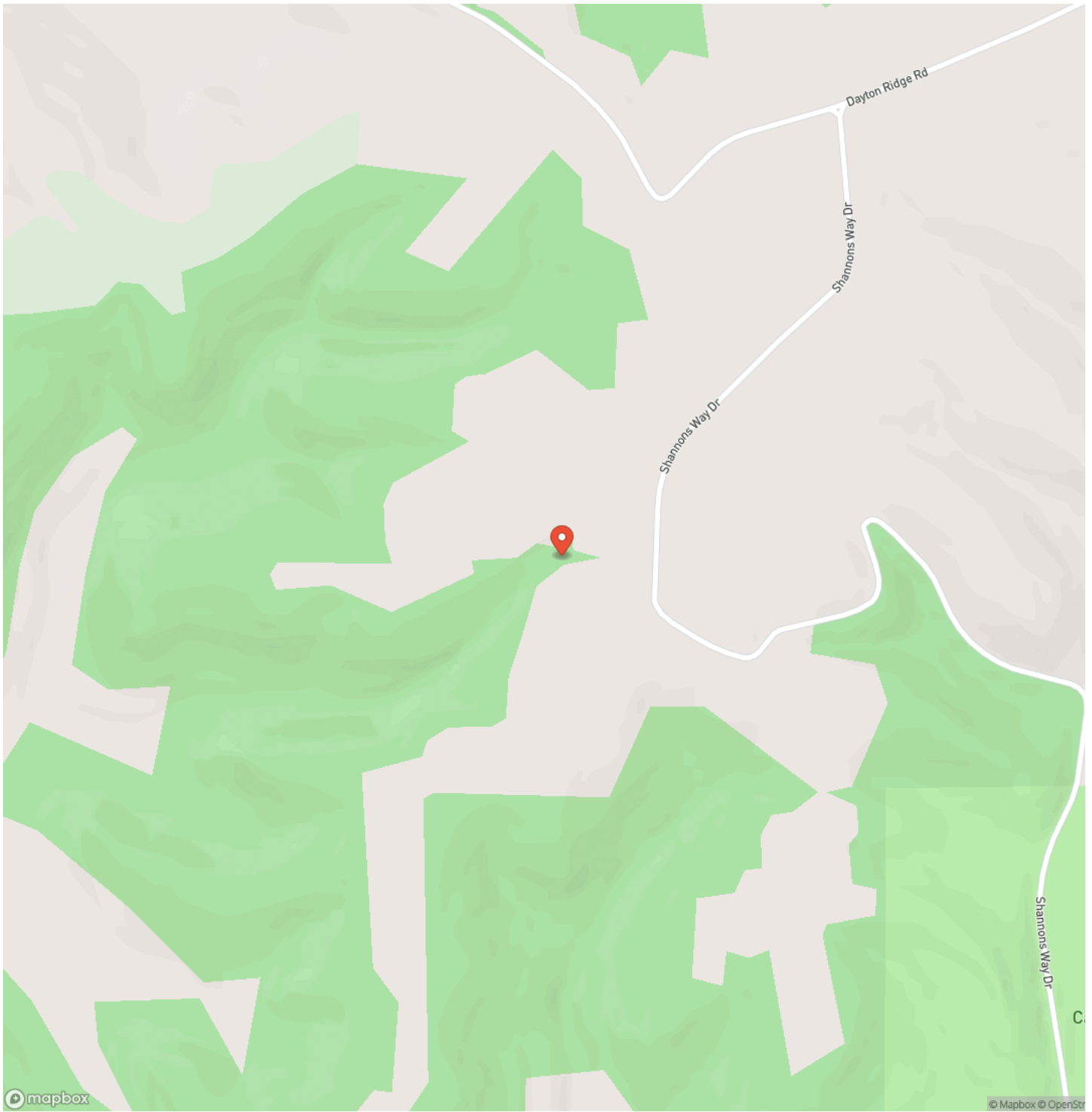

Satellite Map



DISCLAIMERS

Information in this brochure is provided solely for information purposes and does not constitute an offer to sell or advertise real estate outside the states in which broker or agent licensed. The information presented has been obtained from sources deemed to be reliable, but is not guaranteed or warranted by the agent, broker, or the sellers of these properties. This offering is subject to errors, omissions, prior sale, price change, correction or withdrawal from the market without notice. All references to age, square footage, income, expenses, acreage, carrying capacity, and land classification, etc. are approximate. Prospective buyers are chargeable with and expected to conduct their own independent investigation of the information and the property and to rely only on those results. Sellers reserve the right to accept or reject any and all offers without liability to any buyer or cooperating broker.

Maps are provided for illustration purposes only, the accuracy is not warranted. Parcels on interactive maps are not adjusted to match aerial backgrounds. This information is for reference purposes only and is not a legal document. Data maps contain errors. The seller and seller's agent are making known to all potential buyers that there may be variations between the location of the existing fence lines and the legal description of the deeded property. Seller and seller's agent make no warranties with regard to the location of the fence lines in relationship to the deeded property lines, nor does the Seller make any warranties or representations with regard to the specific acreage contained within the fenced property lines. Seller is selling the property in an "as is" condition, which includes the location of the fences as they exist. Boundaries shown on the accompanying maps are approximate, based on county parcel data. The maps are not to scale. The accuracy of the maps is not guaranteed. Prospective buyers are encouraged to verify fence lines, deeded property lines and acreages using a licensed surveyor at their own expense.

Keller Williams Prestige
N 96 W 17695 Riversbend Cir W
Germantown, WI 53022
