

Roadside Dove Field
TBD Hwy 183
Woodson, TX 76491

\$132,650
70 +/- acres
Throckmorton County



Roadside Dove Field
Woodson, TX / Throckmorton County

SUMMARY

Address

TBD Hwy 183

City, State Zip

Woodson, TX 76491

County

Throckmorton County

Type

Farms, Ranches, Hunting Land, Recreational Land

Latitude / Longitude

33.037464381583746 / -99.07672790590306

Taxes (Annually)

196

Acreage

70

Price

\$132,650

Property Website

<https://cfrland.com/detail/roadside-dove-field-throckmorton-texas/12364>



PROPERTY DESCRIPTION

Start creating family traditions and priceless memories at the Roadside Dove Field, a 70-acre shooting retreat. Located only 3 miles north of Woodson, Texas in an established area recognized for outstanding dove hunting in both quantity and quality. The property is currently in Johnson Grass and is suitable for other crops or sunflowers if you're in the farming business or interested in investing and leasing.

***** COVER *****

- - *Cultivation*--70 acres in Johnson Grass

***** WATER FEATURES *****

- - Fort Belknap Waterline roughly one mile to the west on HWY 183
- - Pond potential

***** IMPROVEMENTS *****

- - Awning in SW corner of the property
- - South and west fence in good shape; No fence along Hwy 183

***** WILDLIFE *****

- - Deer, dove & turkey
- - Varmints, hog, quail

***** MINERALS *****

- - No active production
- - No minerals available

***** ACCESS*****

- - HWY 183 (Paved)

***** DISTANCES *****

- - 3 miles north of Woodspm

- - 30 miles west of Graham
- - 55 miles northeast of Abilene
- - 190 miles northeast of Midland
- - 105 miles west of Fort Worth

Listing Agent: Travis Patterson (254) 246 5266

No Trespassing. Please contact a Campbell Farm and Ranch team member for a showing. Campbell Farm and Ranch welcomes all cooperating agents and brokers. Cooperating Agents and brokers must make the first contact with the listing agent and be present at all showings to fully participate in the commission split. The information contained in this advertisement is understood to be accurate and reliable but is not guaranteed. Please verify all information before using the information for decision-making purposes.

Roadside Dove Field
Woodson, TX / Throckmorton County

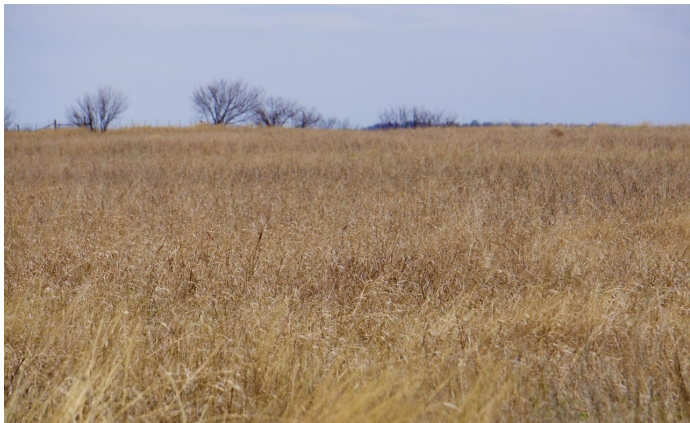

Locator Maps



Aerial Maps



LISTING REPRESENTATIVE

For more information contact:



Representative

Travis Patterson

Mobile

(254) 246-5266

Email

Travis@cfreland.com

Address

801 Elm Street

City / State / Zip

Graham, TX, 76450

NOTES

[illegible]

DISCLAIMERS

Information in this brochure is provided solely for information purposes and does not constitute an offer to sell or advertise real estate outside the states in which broker or agent licensed. The information presented has been obtained from sources deemed to be reliable, but is not guaranteed or warranted by the agent, broker, or the sellers of these properties. This offering is subject to errors, omissions, prior sale, price change, correction or withdrawal from the market without notice. All references to age, square footage, income, expenses, acreage, carrying capacity, and land classification, etc. are approximate. Prospective buyers are chargeable with and expected to conduct their own independent investigation of the information and the property and to rely only on those results. Sellers reserve the right to accept or reject any and all offers without liability to any buyer or cooperating broker.

Maps are provided for illustration purposes only, the accuracy is not warranted. Parcels on interactive maps are not adjusted to match aerial backgrounds. This information is for reference purposes only and is not a legal document. Data maps contain errors. The seller and seller's agent are making known to all potential buyers that there may be variations between the location of the existing fence lines and the legal description of the deeded property. Seller and seller's agent make no warranties with regard to the location of the fence lines in relationship to the deeded property lines, nor does the Seller make any warranties or representations with regard to the specific acreage contained within the fenced property lines. Seller is selling the property in an "as is" condition, which includes the location of the fences as they exist. Boundaries shown on the accompanying maps are approximate, based on county parcel data. The maps are not to scale. The accuracy of the maps is not guaranteed. Prospective buyers are encouraged to verify fence lines, deeded property lines and acreages using a licensed surveyor at their own expense.

Campbell Farm & Ranch
801 Elm Street
Graham, TX 76450
(940) 549-7700
CFRLand.com
