

1527 Glen Oaks Drive |
1527 Glen Oaks Drive
Conroe, TX 77385

\$322,000
0.230± Acres
Montgomery County



MORE INFO ONLINE:
www.homelandprop.com

1527 Glen Oaks Drive |
Conroe, TX / Montgomery County

SUMMARY

Address

1527 Glen Oaks Drive

City, State Zip

Conroe, TX 77385

County

Montgomery County

Type

Residential Property

Latitude / Longitude

30.164084 / -95.414535

Taxes (Annually)

3362

Dwelling Square Feet

1494

Bedrooms / Bathrooms

3 / 2

Acreage

0.230

Price

\$322,000

Property Website

<https://homelandprop.com/property/1527-glen-oaks-drive-montgomery-texas/77936/>



MORE INFO ONLINE:

www.homelandprop.com

1527 Glen Oaks Drive |
Conroe, TX / Montgomery County

PROPERTY DESCRIPTION

Utilities: Electricity available, Water available

Utility Providers: Entergy Electric, Chateau Woods MUD



MORE INFO ONLINE:

www.homelandprop.com

1527 Glen Oaks Drive |
Conroe, TX / Montgomery County

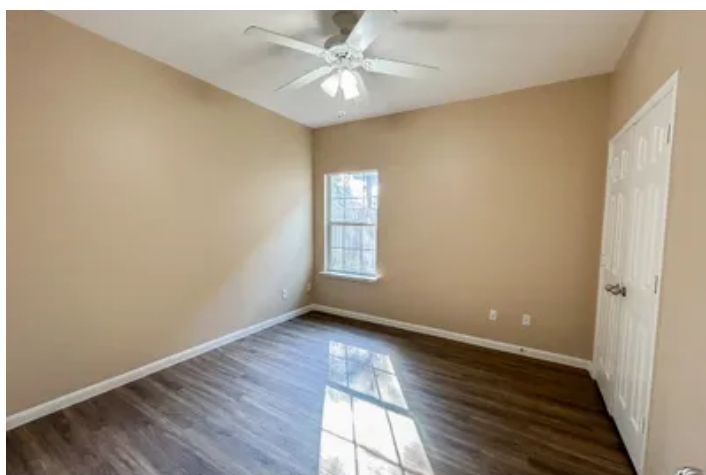

MORE INFO ONLINE:
www.homelandprop.com

Locator Map

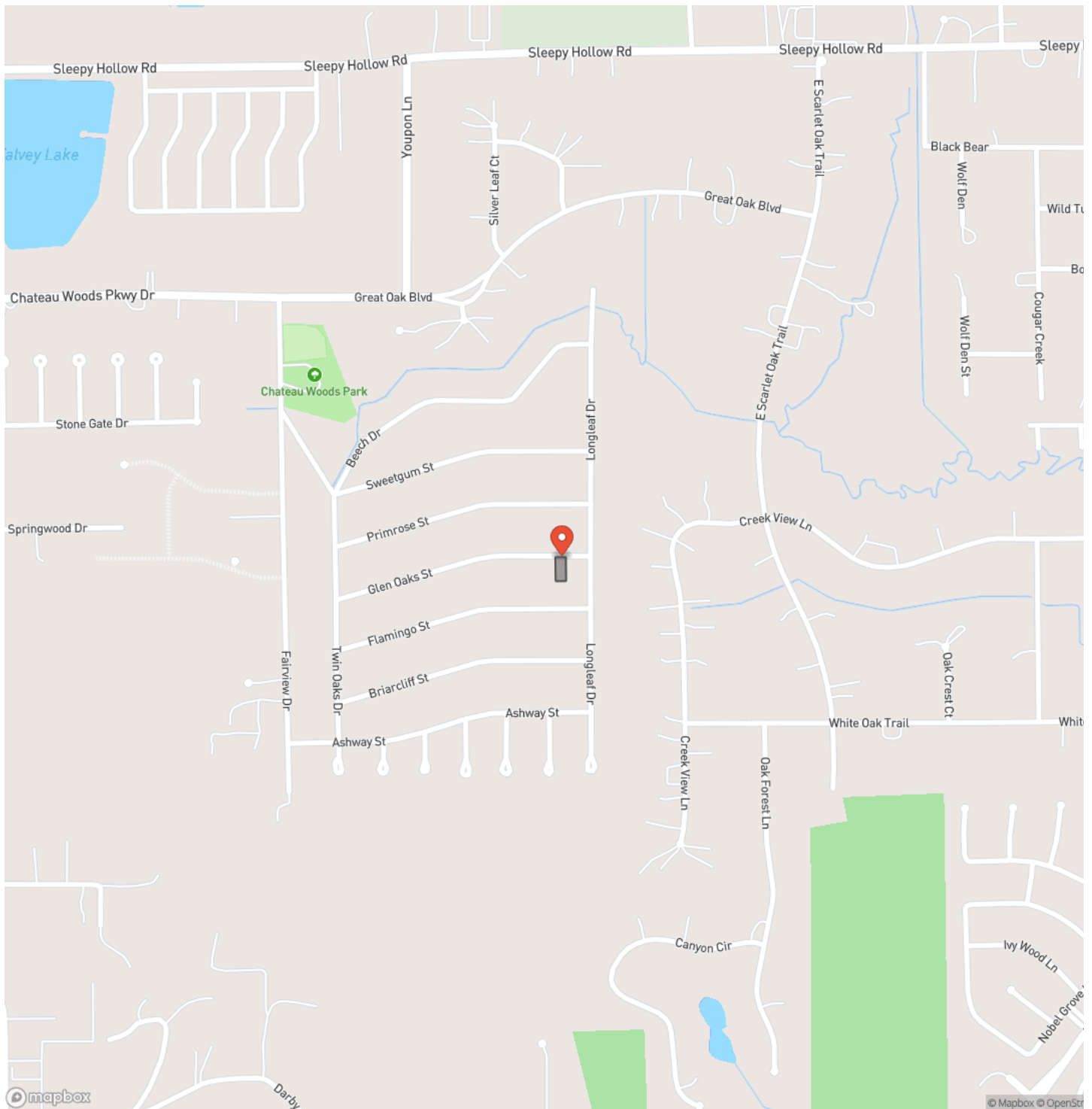

Locator Map

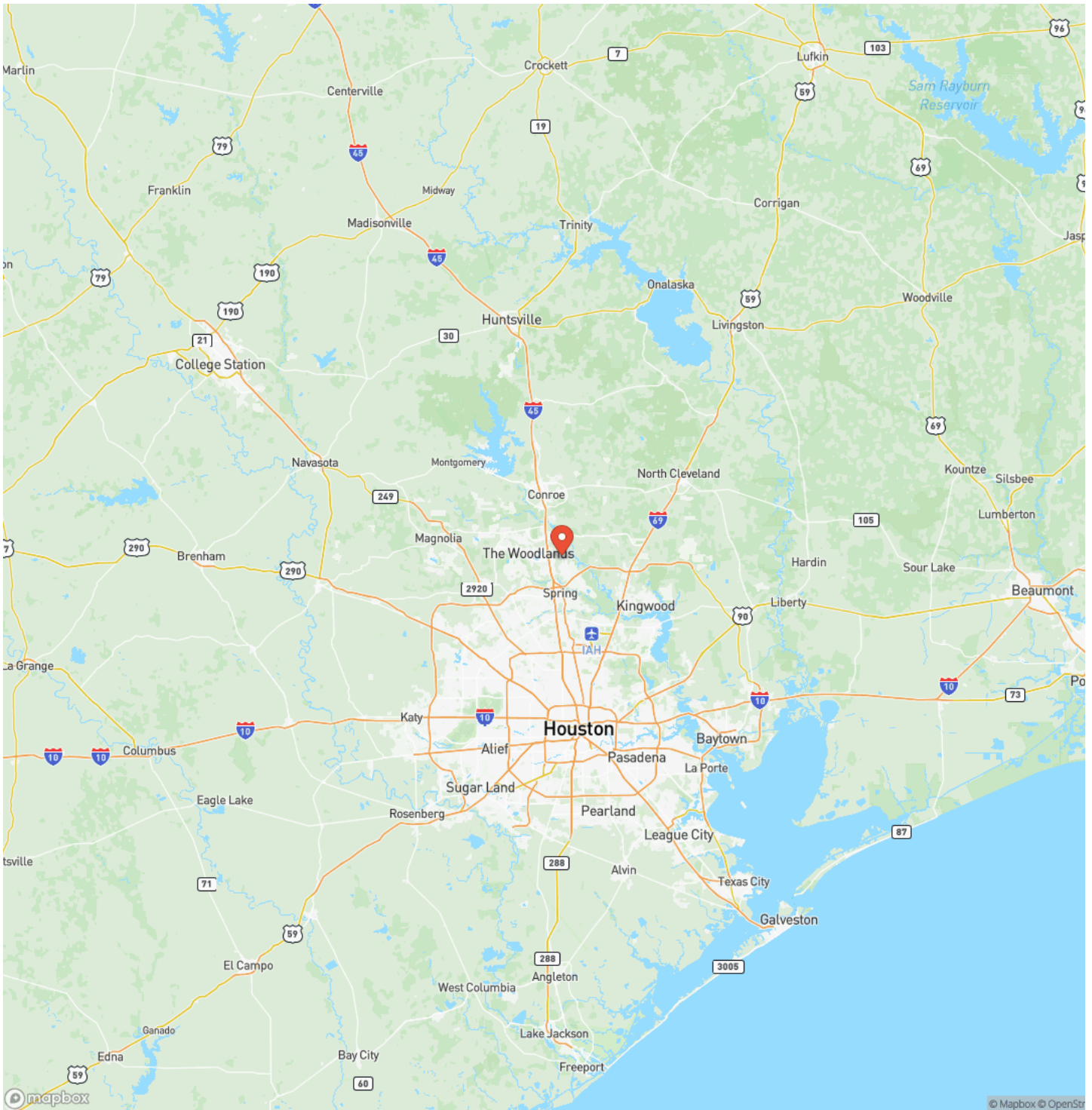

1527 Glen Oaks Drive |
Conroe, TX / Montgomery County

Satellite Map

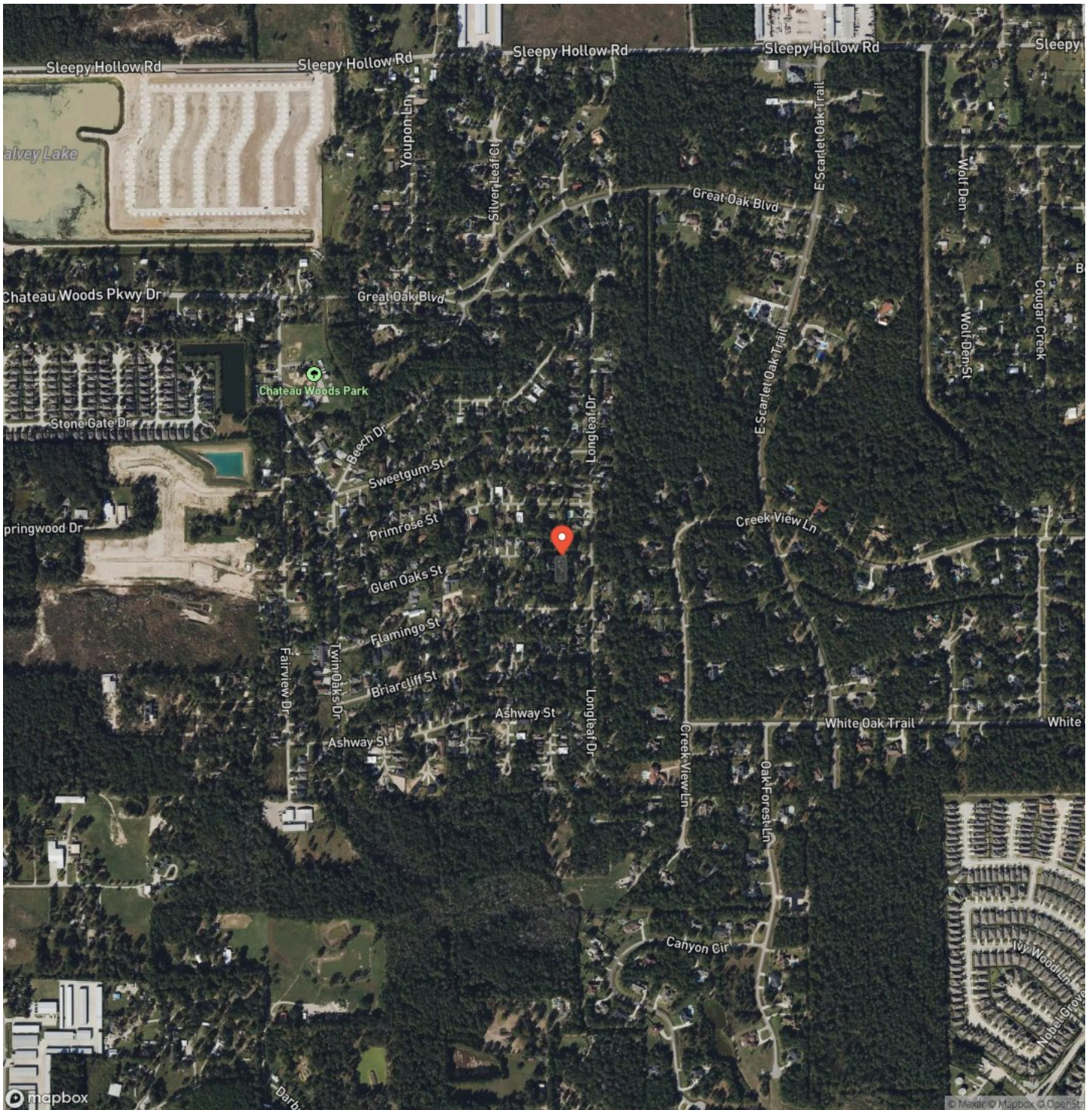

**1527 Glen Oaks Drive |
Conroe, TX / Montgomery County**

LISTING REPRESENTATIVE

For more information contact:



Representative

Mikayla Burris

Mobile

(936) 230-7051

Office

(936) 295-2500

Email

mikayla@homelandprop.com

Address

1600 Normal Park Dr

City / State / Zip

Huntsville, TX 77340

NOTES



MORE INFO ONLINE:

www.homelandprop.com

This image shows a blank sheet of white paper with horizontal ruling lines. The lines are evenly spaced and run across the width of the page. There are no margins, text, or other markings on the paper.



DISCLAIMERS

Information in this brochure is provided solely for information purposes and does not constitute an offer to sell or advertise real estate outside the states in which broker or agent licensed. The information presented has been obtained from sources deemed to be reliable, but is not guaranteed or warranted by the agent, broker, or the sellers of these properties. This offering is subject to errors, omissions, prior sale, price change, correction or withdrawal from the market without notice. All references to age, square footage, income, expenses, acreage, carrying capacity, and land classification, etc. are approximate. Prospective buyers are chargeable with and expected to conduct their own independent investigation of the information and the property and to rely only on those results. Sellers reserve the right to accept or reject any and all offers without liability to any buyer or cooperating broker.

Maps are provided for illustration purposes only, the accuracy is not warranted. Parcels on interactive maps are not adjusted to match aerial backgrounds. This information is for reference purposes only and is not a legal document. Data maps contain errors. The seller and seller's agent are making known to all potential buyers that there may be variations between the location of the existing fence lines and the legal description of the deeded property. Seller and seller's agent make no warranties with regard to the location of the fence lines in relationship to the deeded property lines, nor does the Seller make any warranties or representations with regard to the specific acreage contained within the fenced property lines. Seller is selling the property in an "as is" condition, which includes the location of the fences as they exist. Boundaries shown on the accompanying maps are approximate, based on county parcel data. The maps are not to scale. The accuracy of the maps is not guaranteed. Prospective buyers are encouraged to verify fence lines, deeded property lines and acreages using a licensed surveyor at their own expense.



MORE INFO ONLINE:

www.homelandprop.com

HomeLand Properties, Inc.
1600 Normal Park Dr.
Huntsville, TX 77340
(936) 295-2500
www.homelandprop.com



MORE INFO ONLINE:
www.homelandprop.com