

630 Acres | T-4 | FM 421 | 01058
FM 421
Lumberton, TX 77625

\$1,596,420
630± Acres
Hardin County



630 Acres | T-4 | FM 421 | 01058
Lumberton, TX / Hardin County

SUMMARY

Address

FM 421

City, State Zip

Lumberton, TX 77625

County

Hardin County

Type

Hunting Land, Recreational Land, Undeveloped Land, Timberland

Latitude / Longitude

30.225396 / -94.308779

Taxes (Annually)

832

Acreage

630

Price

\$1,596,420

Property Website

<https://homelandprop.com/property/630-acres-t-4-fm-421-01058-hardin-texas/76098/>



PROPERTY DESCRIPTION

1st time open market offering ! Historically owned by large timber companies. Raw timberland ready for continued tree production or multiple uses. Good access/frontage along FM 421, west of Lumberton, Texas. Sloping terrain towards Little Rock Creek and Black Creek. Portions of the property fall within the floodplain.

Utilities: Electricity available

Utility Providers: Entergy

School District: Hardin-Jefferson ISD





Locator Map



Locator Map

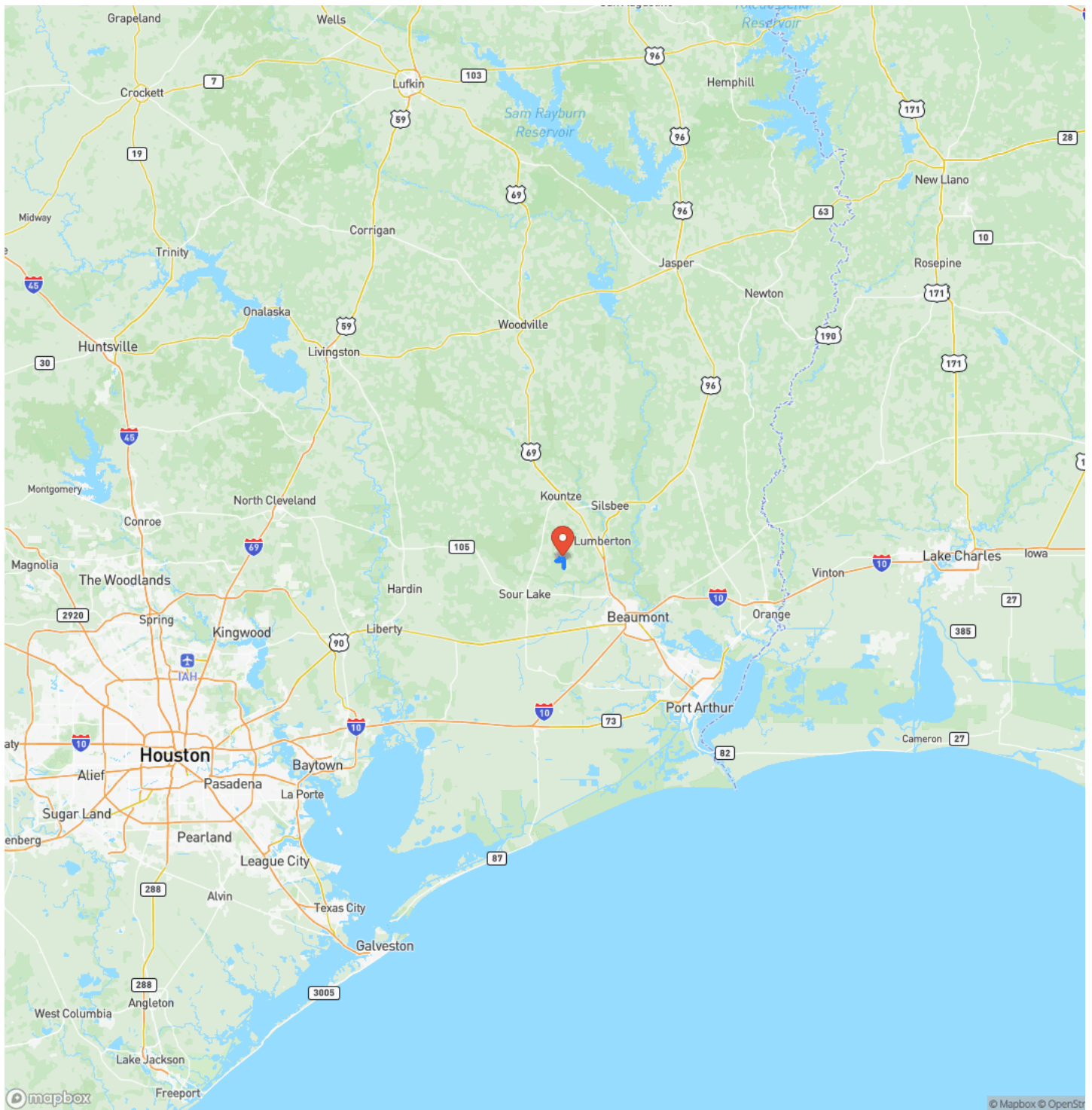

Satellite Map

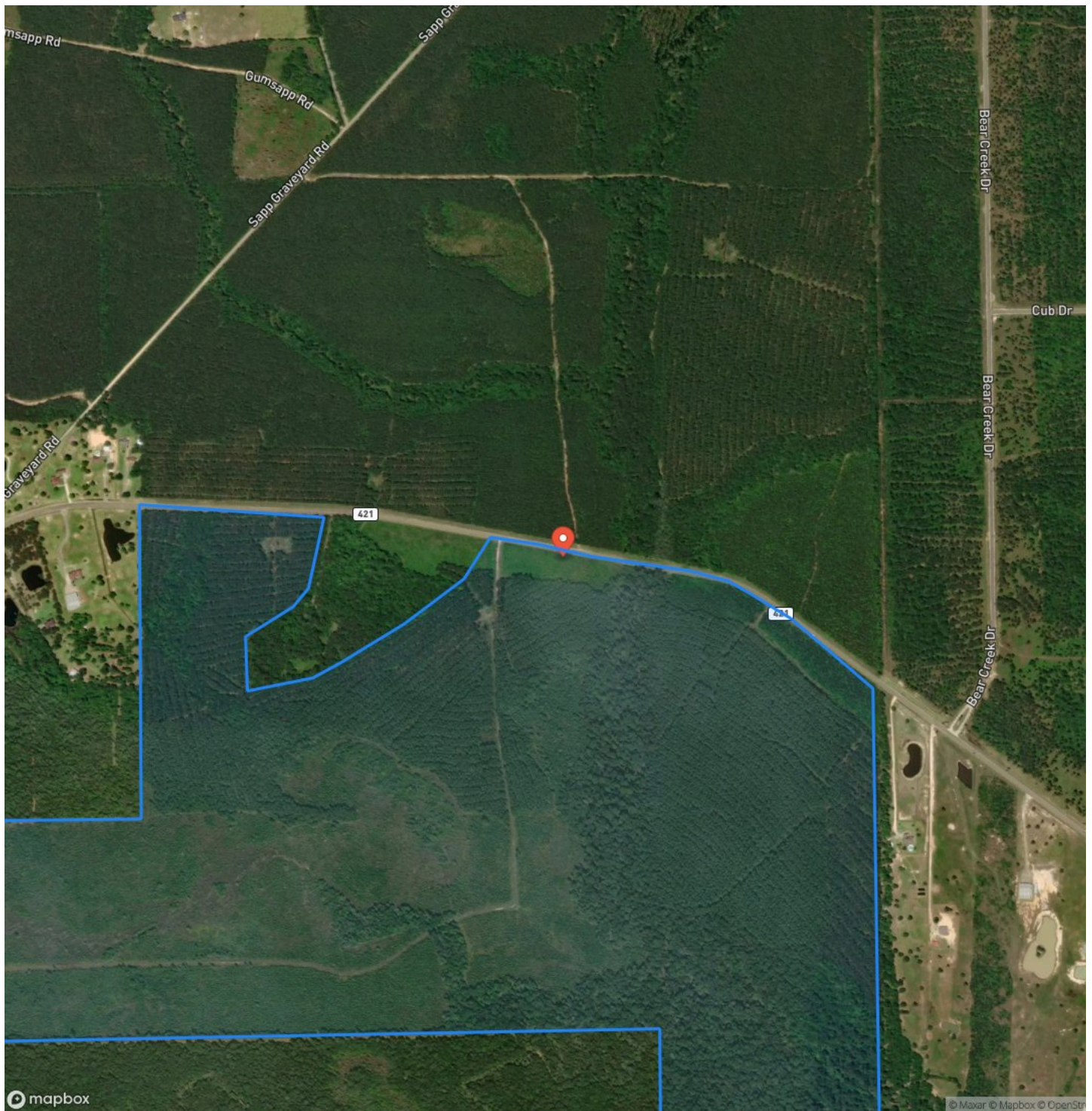

LISTING REPRESENTATIVE

For more information contact:



Representative

Andy Flack

Mobile

(936) 295-2500

Email

agents@homelandprop.com

Address

1600 Normal Park Dr

City / State / Zip

Huntsville, TX 77340

NOTES

This image shows a blank sheet of white paper with horizontal ruling lines. The lines are evenly spaced and run across the width of the page. There are no margins, text, or other markings on the paper.

[illegible]

MORE INFO ONLINE:
www.homelandprop.com

DISCLAIMERS

Information in this brochure is provided solely for information purposes and does not constitute an offer to sell or advertise real estate outside the states in which broker or agent licensed. The information presented has been obtained from sources deemed to be reliable, but is not guaranteed or warranted by the agent, broker, or the sellers of these properties. This offering is subject to errors, omissions, prior sale, price change, correction or withdrawal from the market without notice. All references to age, square footage, income, expenses, acreage, carrying capacity, and land classification, etc. are approximate. Prospective buyers are chargeable with and expected to conduct their own independent investigation of the information and the property and to rely only on those results. Sellers reserve the right to accept or reject any and all offers without liability to any buyer or cooperating broker.

Maps are provided for illustration purposes only, the accuracy is not warranted. Parcels on interactive maps are not adjusted to match aerial backgrounds. This information is for reference purposes only and is not a legal document. Data maps contain errors. The seller and seller's agent are making known to all potential buyers that there may be variations between the location of the existing fence lines and the legal description of the deeded property. Seller and seller's agent make no warranties with regard to the location of the fence lines in relationship to the deeded property lines, nor does the Seller make any warranties or representations with regard to the specific acreage contained within the fenced property lines. Seller is selling the property in an "as is" condition, which includes the location of the fences as they exist. Boundaries shown on the accompanying maps are approximate, based on county parcel data. The maps are not to scale. The accuracy of the maps is not guaranteed. Prospective buyers are encouraged to verify fence lines, deeded property lines and acreages using a licensed surveyor at their own expense.



HomeLand Properties, Inc.
1600 Normal Park Dr.
Huntsville, TX 77340
(936) 295-2500
www.homelandprop.com

