

Pace Ranch - 205 acres  
13001 FM 1201  
Gainesville, TX 76240

**\$3,190,000**  
205± Acres  
Cooke County





**Pace Ranch - 205 acres**  
**Gainesville, TX / Cooke County**

---

**SUMMARY**

**Address**

13001 FM 1201

**City, State Zip**

Gainesville, TX 76240

**County**

Cooke County

**Type**

Ranches

**Latitude / Longitude**

33.809499 / -97.235689

**Acreage**

205

**Price**

\$3,190,000

**Property Website**

<https://ranchrealestate.com/property/pace-ranch-205-acres-cooke-texas/80480/>

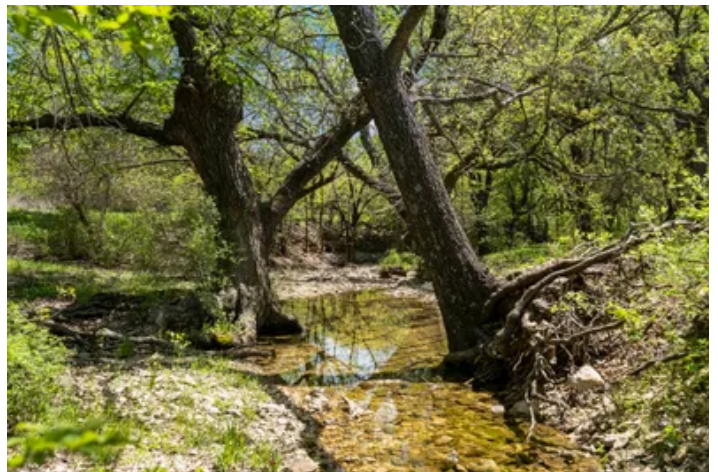

**PROPERTY DESCRIPTION**

Dreaming of a rural escape? This stunning pasture property offers the best of both worlds: easy access with paved road frontage and breathtaking panoramic views. Imagine waking up to the sun rising over rolling hills, perfect for horses, cattle, or simply enjoying the tranquility of country life. This acreage presents an excellent opportunity for a family or business seeking a unique location. Located a mile past the Moss Lake northern boat ramp with more than 1200' of paved road frontage, 18 acres of cultivation, native pasture for grazing, shaded alcoves for recreating, and 10 mile vistas for endless sunset views!



Pace Ranch - 205 acres  
Gainesville, TX / Cooke County



## Locator Map

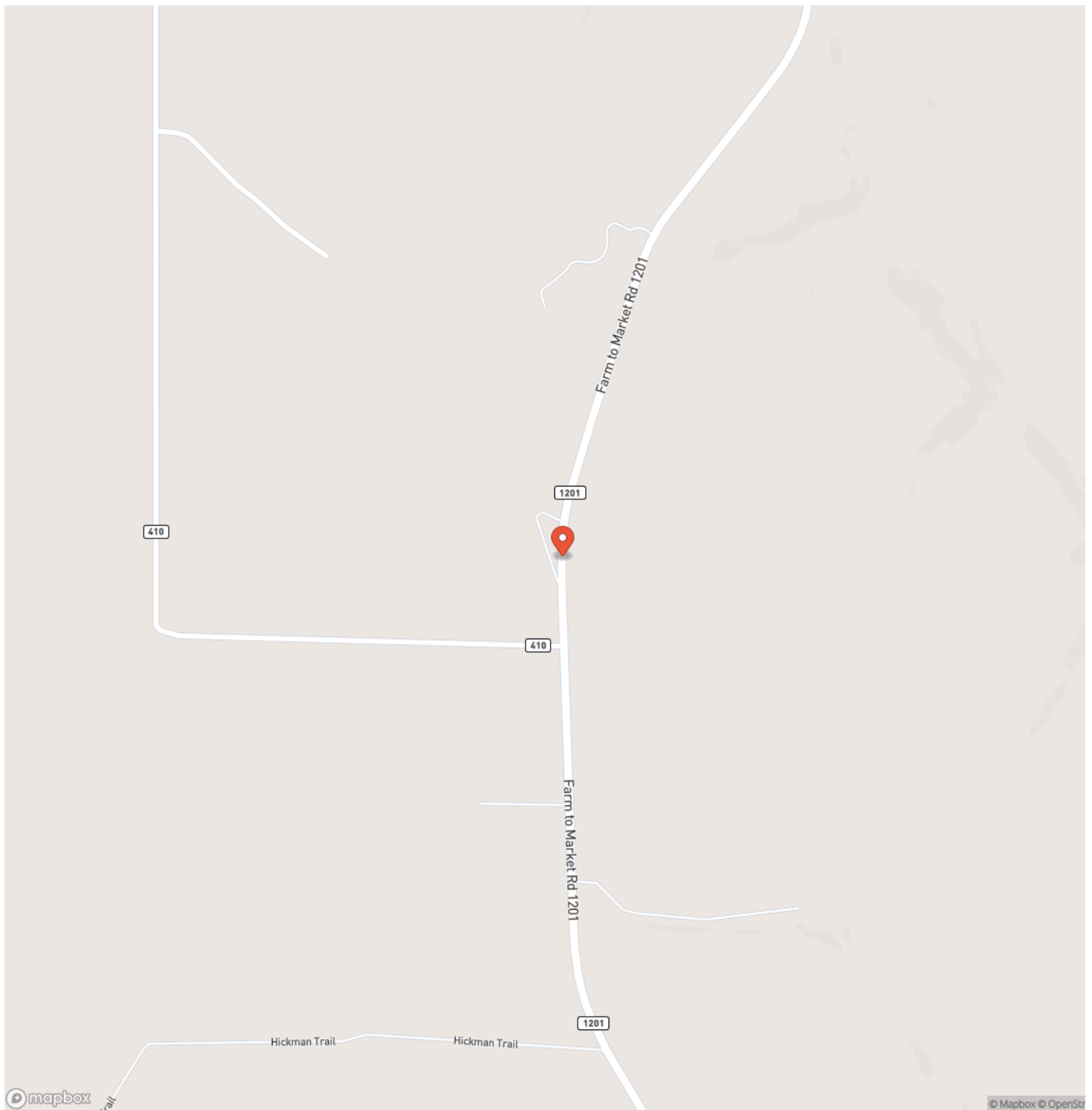



## Locator Map

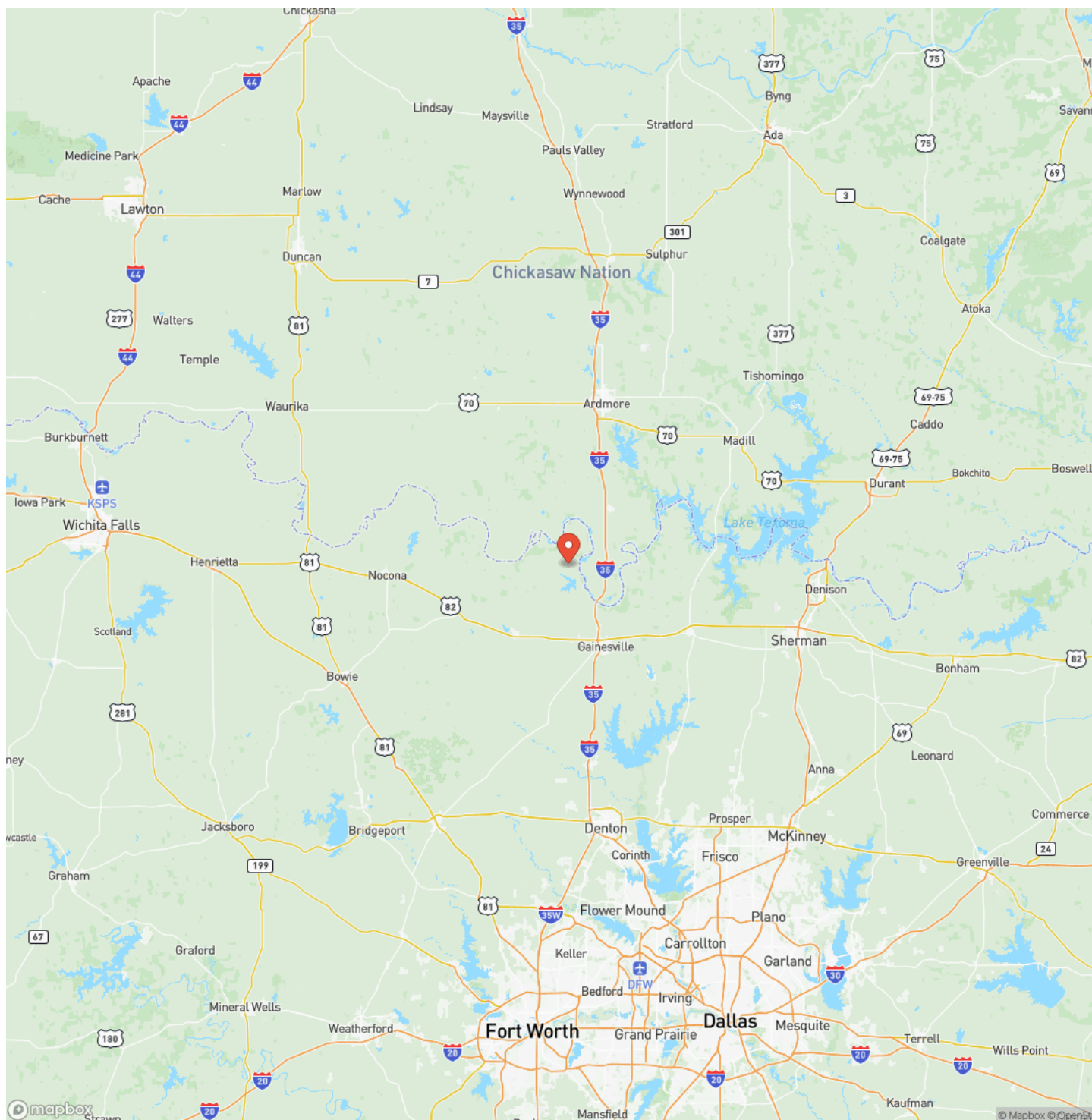



## Satellite Map

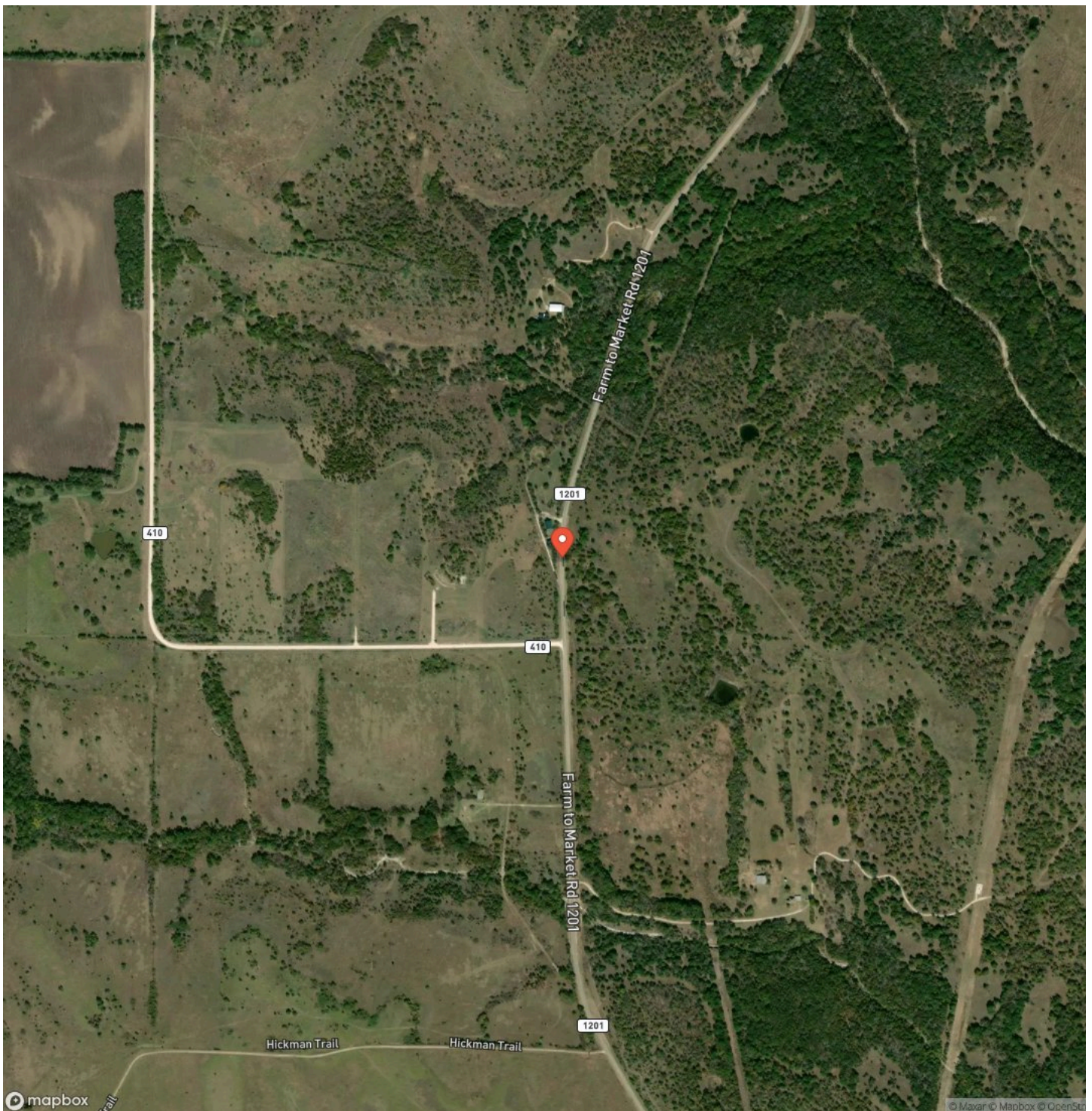

**Pace Ranch - 205 acres**  
**Gainesville, TX / Cooke County**

## LISTING REPRESENTATIVE

**For more information contact:**



### Representative

Robert Bong

## Mobile

(214) 546-6254

## Email

Robert@CapitolRanch.com

### Address

City / State / Zip

## NOTES



## This image shows a blank sheet of white paper with horizontal ruling lines. The lines are evenly spaced and run across the width of the page. There are no margins, text, or other markings on the paper.

## **DISCLAIMERS**

Information in this brochure is provided solely for information purposes and does not constitute an offer to sell or advertise real estate outside the states in which broker or agent licensed. The information presented has been obtained from sources deemed to be reliable, but is not guaranteed or warranted by the agent, broker, or the sellers of these properties. This offering is subject to errors, omissions, prior sale, price change, correction or withdrawal from the market without notice. All references to age, square footage, income, expenses, acreage, carrying capacity, and land classification, etc. are approximate. Prospective buyers are chargeable with and expected to conduct their own independent investigation of the information and the property and to rely only on those results. Sellers reserve the right to accept or reject any and all offers without liability to any buyer or cooperating broker.

Maps are provided for illustration purposes only, the accuracy is not warranted. Parcels on interactive maps are not adjusted to match aerial backgrounds. This information is for reference purposes only and is not a legal document. Data maps contain errors. The seller and seller's agent are making known to all potential buyers that there may be variations between the location of the existing fence lines and the legal description of the deeded property. Seller and seller's agent make no warranties with regard to the location of the fence lines in relationship to the deeded property lines, nor does the Seller make any warranties or representations with regard to the specific acreage contained within the fenced property lines. Seller is selling the property in an "as is" condition, which includes the location of the fences as they exist. Boundaries shown on the accompanying maps are approximate, based on county parcel data. The maps are not to scale. The accuracy of the maps is not guaranteed. Prospective buyers are encouraged to verify fence lines, deeded property lines and acreages using a licensed surveyor at their own expense.



---

**Capitol Ranch Real Estate, LLC**  
12405 Schwartz Road  
Brenham, TX 77833  
(979) 530-8866  
[www.RanchRealEstate.com](http://www.RanchRealEstate.com)

---