

Mill Creek Meadows
2094 South Farm to Market 331 Road
Sealy, TX 77474

\$2,300,000
95± Acres
Austin County



Mill Creek Meadows
Sealy, TX / Austin County

SUMMARY

Address

2094 South Farm to Market 331 Road

City, State Zip

Sealy, TX 77474

County

Austin County

Type

Ranches, Residential Property, Horse Property

Latitude / Longitude

29.8646924 / -96.1553513

Dwelling Square Feet

2699

Bedrooms / Bathrooms

4 / 3.5

Acreage

95

Price

\$2,300,000

Property Website

<https://ranchrealestate.com/property/mill-creek-meadows-austin-texas/60603/>



Mill Creek Meadows
Sealy, TX / Austin County

PROPERTY DESCRIPTION

Mill Creek Meadows is nestled within Austin County and offers a rare opportunity to own a piece of rustic paradise spanning 95 acres. This captivating property boasts a charming 2,699 square-foot farmhouse with 4 bedrooms, 3 1/2 bathrooms, and a cozy office space, providing the perfect blend of comfort and country living.

Key Features: Tranquil Waterfront Setting: Embrace the ambiance of Mill Creek as it meanders through the property, creating a serene backdrop for relaxation and recreation. Spend leisurely afternoons fishing by the 1.5-acre pond or exploring the winding trails along the water's edge.

Equestrian Haven: Horse enthusiasts will delight in the 2,025 square-foot horse barn complete with a shop and riding arena, offering ample space for stabling, training, and riding. Whether you're a seasoned equestrian or a novice rider, this facility provides everything you need to indulge your passion for equine pursuits.

Endless Possibilities: With approximately 2,400 feet of road frontage on FM 331, Mill Creek Meadows offers easy access to nearby amenities and attractions, including the bustling towns of Bellville and Sealy, as well as convenient connections to I-10. Whether you're seeking a peaceful retreat, a productive farmstead, or a recreational oasis, this property accommodates a variety of uses, from hunting and fishing to hay production, cattle ranching, and beyond.

Mill Creek Meadows offers the perfect canvas to create your dream lifestyle, whether you're yearning for a peaceful countryside retreat, a thriving equestrian estate, or a productive agricultural homestead. Seize this opportunity to embrace the beauty of rural living and make lasting memories for years to come.

The house, barn and 40 acres is available to be purchase separately and priced at \$1,300,000.00

Showings are done by appointment only with the required 48-hour notice. Listing agent must be present for all showings. No trespassing or unaccompanied showings. Capitol Ranch Real Estate, LLC will work with a buyers agent, however, buyers agent must make first contact and be present for all showings to receive full compensation at the discretion of Capitol Ranch Real Estate, LLC. Please submit the offer with earnest money 1% of asking price. Contact listing agent for seller preferred title company.

All drawings are neither legally recorded maps nor surveys and are not intended to be used as such. The information contained herein has been obtained from sources deemed reliable, but not guaranteed. All dimensions/boundaries are estimated, and buyer has the right to verify prior to submitting an offer. Any legal and/or property information found on this site and/or third-party sites should be verified before relied upon. Buyers are hereby notified that properties are subject to many forces and impacts, natural and unnatural; including, but not limited to weather-related events, environmental issues, disease (e.g. Oak Wilt, Chronic Wasting Disease, or Anthrax), invasive species, illegal trespassing, previous owner actions, actions by neighbors, and/or government actions. Buyers should investigate any concerns to their satisfaction.

Capitol Ranch Real Estate, LLC does not make any representations, warranties or covenants of any kind or character, whether expressed or implied. The property information, videos and photos herein are copyrighted and may not be duplicated in whole or part.

Mill Creek Meadows
Sealy, TX / Austin County



Locator Map



Locator Map

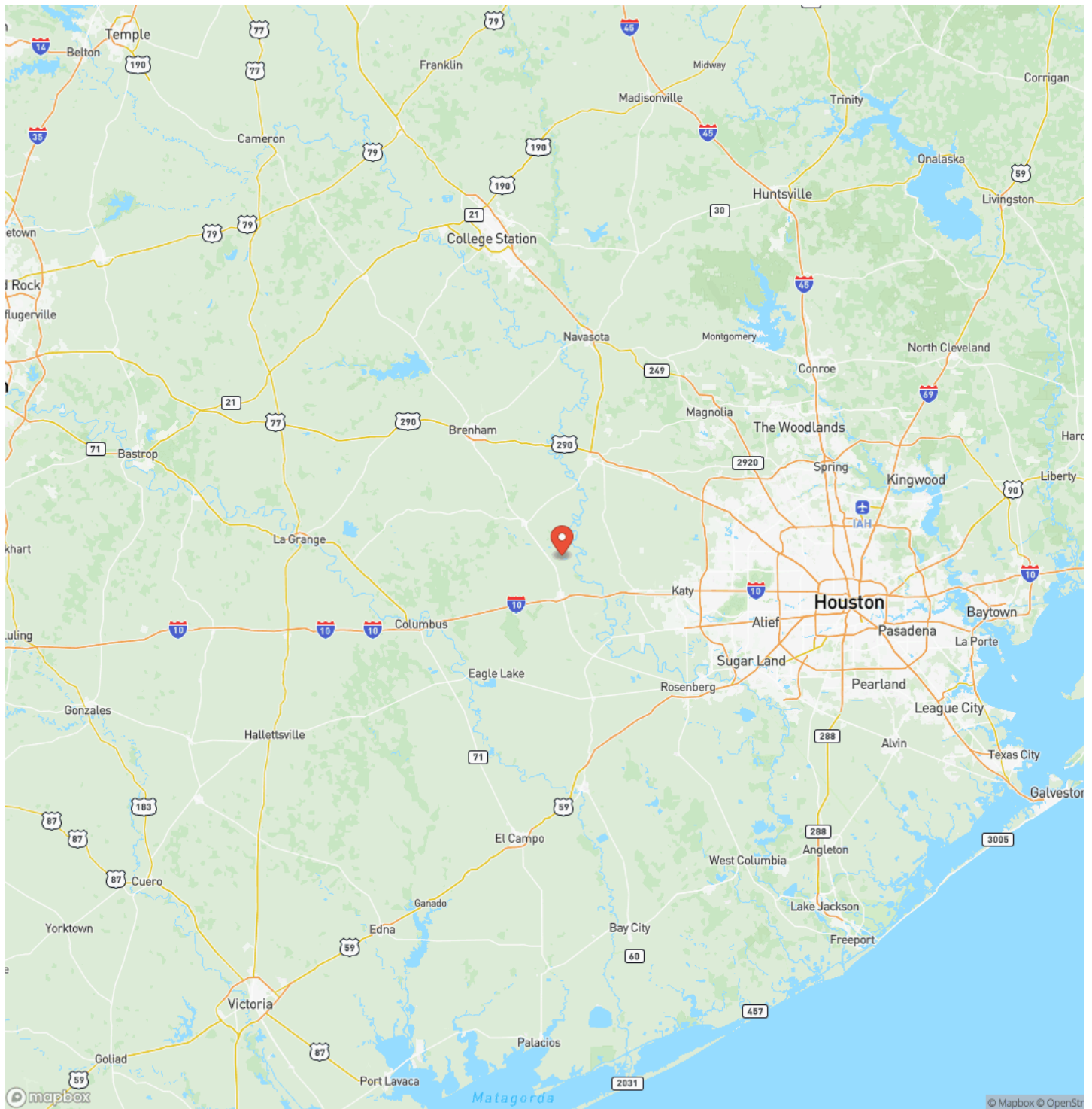

Satellite Map

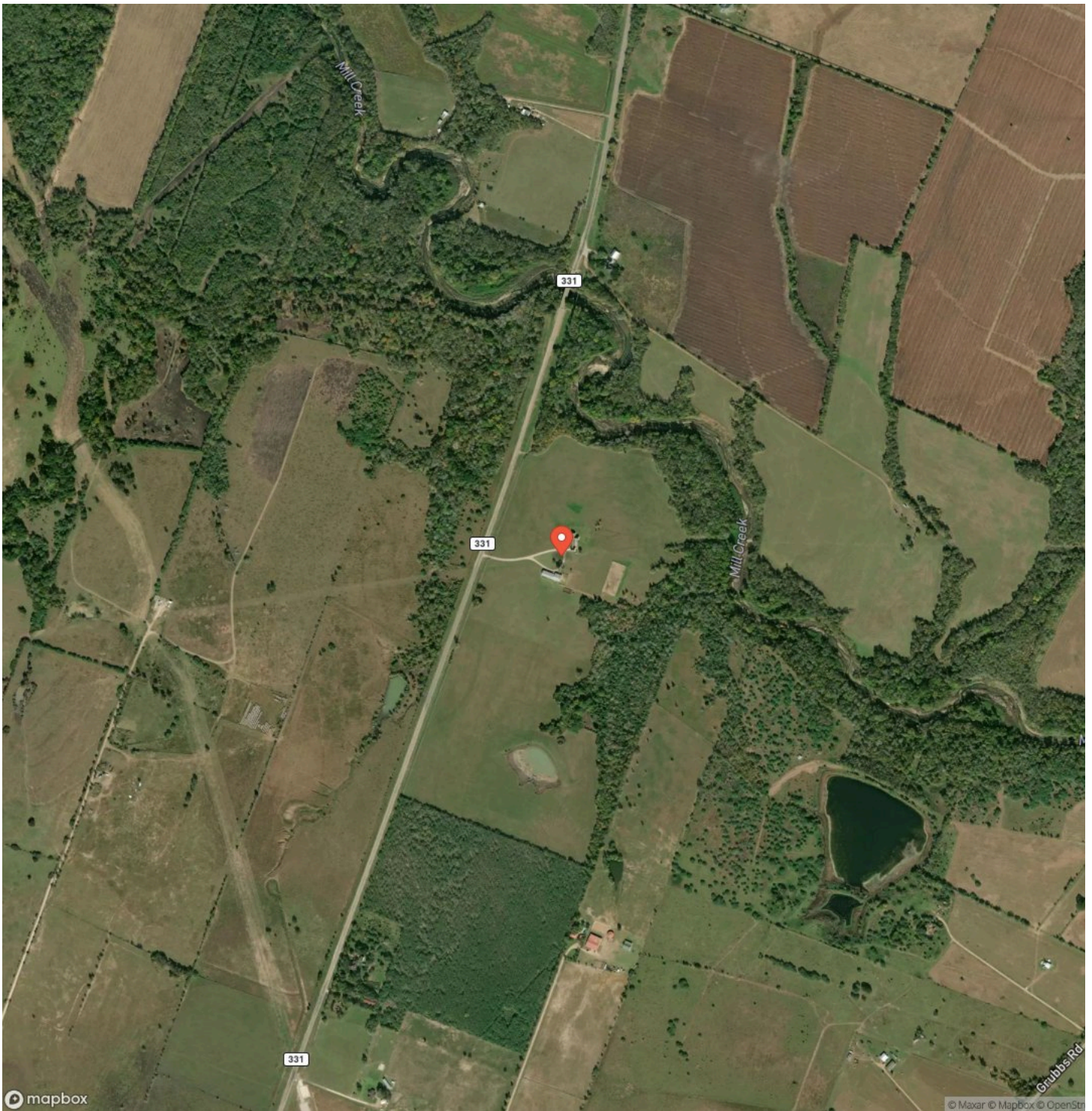

DISCLAIMERS

Information in this brochure is provided solely for information purposes and does not constitute an offer to sell or advertise real estate outside the states in which broker or agent licensed. The information presented has been obtained from sources deemed to be reliable, but is not guaranteed or warranted by the agent, broker, or the sellers of these properties. This offering is subject to errors, omissions, prior sale, price change, correction or withdrawal from the market without notice. All references to age, square footage, income, expenses, acreage, carrying capacity, and land classification, etc. are approximate. Prospective buyers are chargeable with and expected to conduct their own independent investigation of the information and the property and to rely only on those results. Sellers reserve the right to accept or reject any and all offers without liability to any buyer or cooperating broker.

Maps are provided for illustration purposes only, the accuracy is not warranted. Parcels on interactive maps are not adjusted to match aerial backgrounds. This information is for reference purposes only and is not a legal document. Data maps contain errors. The seller and seller's agent are making known to all potential buyers that there may be variations between the location of the existing fence lines and the legal description of the deeded property. Seller and seller's agent make no warranties with regard to the location of the fence lines in relationship to the deeded property lines, nor does the Seller make any warranties or representations with regard to the specific acreage contained within the fenced property lines. Seller is selling the property in an "as is" condition, which includes the location of the fences as they exist. Boundaries shown on the accompanying maps are approximate, based on county parcel data. The maps are not to scale. The accuracy of the maps is not guaranteed. Prospective buyers are encouraged to verify fence lines, deeded property lines and acreages using a licensed surveyor at their own expense.

Capitol Ranch Real Estate, LLC
12405 Schwartz Road
Brenham, TX 77833
(979) 530-8866
www.RanchRealEstate.com
