

STONES THROW FOURTH ADDITION

SECTION 32 - T15N - R23E
CHEROKEE COUNTY, OKLAHOMA

STATE OF OKLAHOMA }
CHEROKEE COUNTY }
FILED FOR RECORD }
MAY 13 1986 }
M. J. GIBSON, COUNTY CLERK }
BY: [Signature] }
PLAT OFFICER & PUBLIC NOTARY

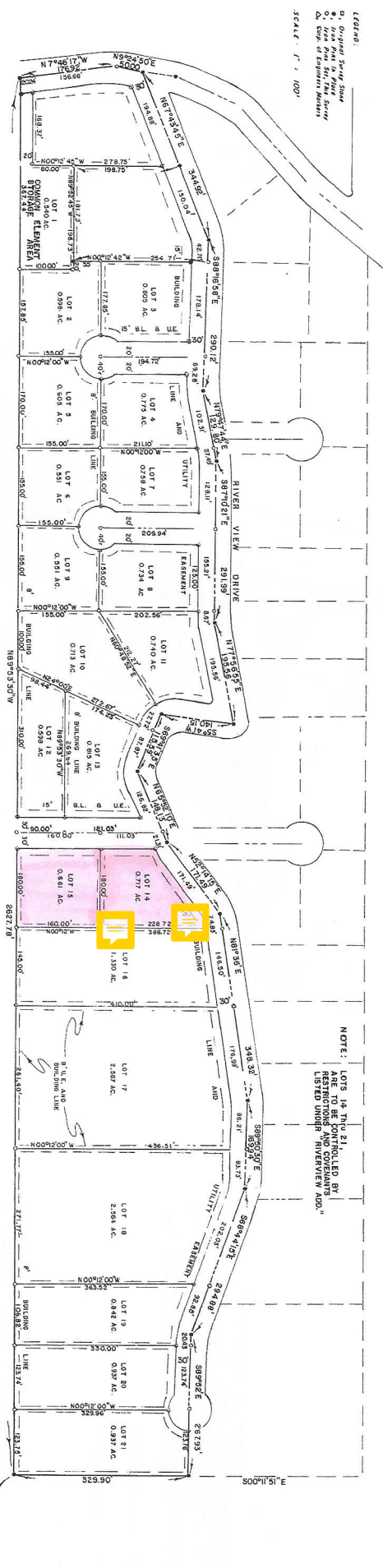

LEGEND:
1. Original Survey Shows
2. New Plat Survey Shows
3. Top of Engineer's Markers
SCALE: 1" = 100'

NOTE: LOTS 18 THROUGH 21 ARE LEASED BY [Name] RESTRICTIONS AND COVENANTS LISTED UNDER "RIVERVIEW ADD."

KNOW ALL MEN BY THESE PRESENTS: PATTON F. HICKS AND M. LOUISE HICKS ARE THE ONLY PERSONS HAVING ANY RIGHT OR INTEREST IN AND TO ALL OF THE LANDS EMBRACED AND INCLUDED IN STONES THROW FOURTH ADDITION, AS FOLLOWS: [List of lots and acreage]

AND HAVE CAUSED SAID SURVEY AND SUBDIVISION OF THE ABOVE DESCRIBED LANDS TO BE MADE BY [Name] AND [Name] PUBLIC NOTARY

DEPARTMENT OF HEALTH CERTIFICATION
I, [Name], CHIEF DEPUTY, DO HEREBY CERTIFY THAT I HAVE APPROVED THE APPLICATION AND PLAN FOR A PLAT OF RESIDENTIAL DEVELOPMENT WHICH IS ON FILE AT CHEROKEE COUNTY, OKLAHOMA, AND THAT THE PLAN SHOWS THE USE OF COMMUNITY WATER SYSTEMS AND INDIVIDUAL SEWAGE SYSTEMS IN ACCORDANCE WITH THE RESTRICTIONS TO APPROVAL.
DATE: May 5, 1986

COUNTY TREASURER'S CERTIFICATION
I, [Name], COUNTY TREASURER, DO HEREBY CERTIFY THAT THE ONLY RECORDS ON FILE IN THE COUNTY TREASURER'S OFFICE OF CHEROKEE COUNTY, OKLAHOMA, SHOW ALL TAXES PAID FOR THE THROUGH ADDITION, CHEROKEE COUNTY, OKLAHOMA.
IN WITNESS WHEREOF, SAID COUNTY TREASURER HAS CAUSED THIS INSTRUMENT TO BE EXECUTED AT PAINEVILLE, OKLAHOMA, ON THIS 12th day of May, 1986.

SURVEYOR'S CERTIFICATION
I, [Name], Oklahoma Registered Land Surveyor, No. 5177, do hereby certify that I am the author of the above described plat and that all lots, blocks and roads have been staked and shown, actually exist.
DATE: April 21, 1986

