

Accounting #015006  
Mapping #015006

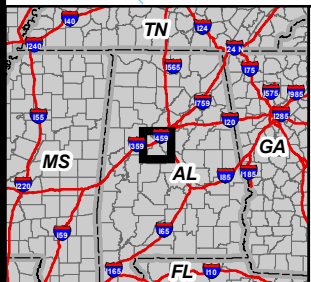

0 1,320 Feet

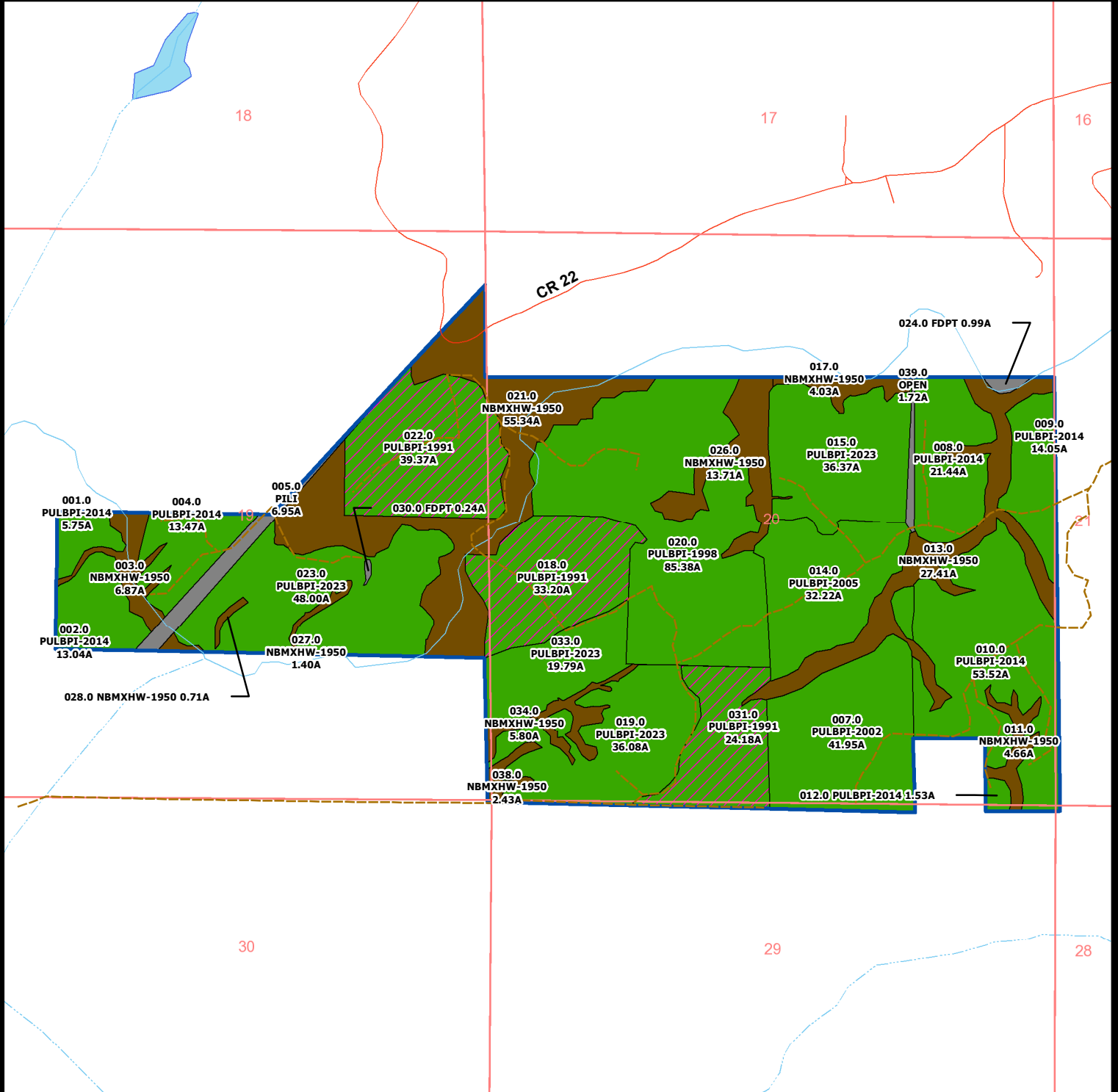

**Stand Nomenclature**

Stand # Description Acres

Stand Origin Land Type

Dominant Species

Secondary Species

Year of Origin

Stand Origin Codes  
P = Planted  
N = Natural

Land Type Codes  
B = Bottomland  
L = Lowland  
U = Upland  
O = Old Field  
S = Slope

Land Type Legend: (N) (B) (MH) (MP) - (74)

**Note:**

- Road polygons are not annotated
- Stand type acres report restricted to compartment area of interest
- Road data is not digitized & has been provided via ESRI data & maps 10.2.1 datasets.

**Stand Types**

- Gate
- Thinned (96.75 ac)
- Cutover
- Natural Bottomland (123.27 ac)
- Natural Irrigated
- Natural Lowland
- Natural Slope
- Natural Upland
- Non Forested
- Non Timbered (9.90 ac)
- Planted Bottomland
- Planted Lowland
- Planted Slope
- Planted Upland (521.13 ac)

