

225 Ac Timberland / Recreation Close to Gulf in
Washington Co., FL
001 Wilderness Rd.
Vernon, FL 32462

\$629,972
224.990± Acres
Washington County



225 Ac Timberland / Recreation Close to Gulf in Washington Co., FL
Vernon, FL / Washington County

SUMMARY

Address

001 Wilderness Rd.

City, State Zip

Vernon, FL 32462

County

Washington County

Type

Timberland

Latitude / Longitude

30.649771 / -85.782576

Acreage

224.990

Price

\$629,972

Property Website

<https://farmandforestbrokers.com/property/225-ac-timberland-recreation-close-to-gulf-in-washington-co-fl-washington-florida/78777/>



225 Ac Timberland / Recreation Close to Gulf in Washington Co., FL Vernon, FL / Washington County

PROPERTY DESCRIPTION

224.99 +/- acres of timberland with excellent hunting located not far from Florida's Gulf Coast, in Washington Co., FL. Good elevations with paved road frontage and power running through the property gives tons of opportunities for homesites, future development, hunt camps and more.

Located in Washington County, FL near Vernon, this great timberland investment and overall recreational property gives the owner unlimited enjoyment with a location well-suited to hunting, fishing, hiking, and more. Build your hunt camp and be within striking distance of the Gulf Coast for world-class fishing and dining. Most of this property is in fast-growing planted pine trees, creating future income for the owner.

Several food plots have already been established, and local properties in the area are mostly in timber and farmland.

Don't miss a chance to add this beautiful land to your legacy.



225 Ac Timberland / Recreation Close to Gulf in Washington Co., FL
Vernon, FL / Washington County



Locator Map

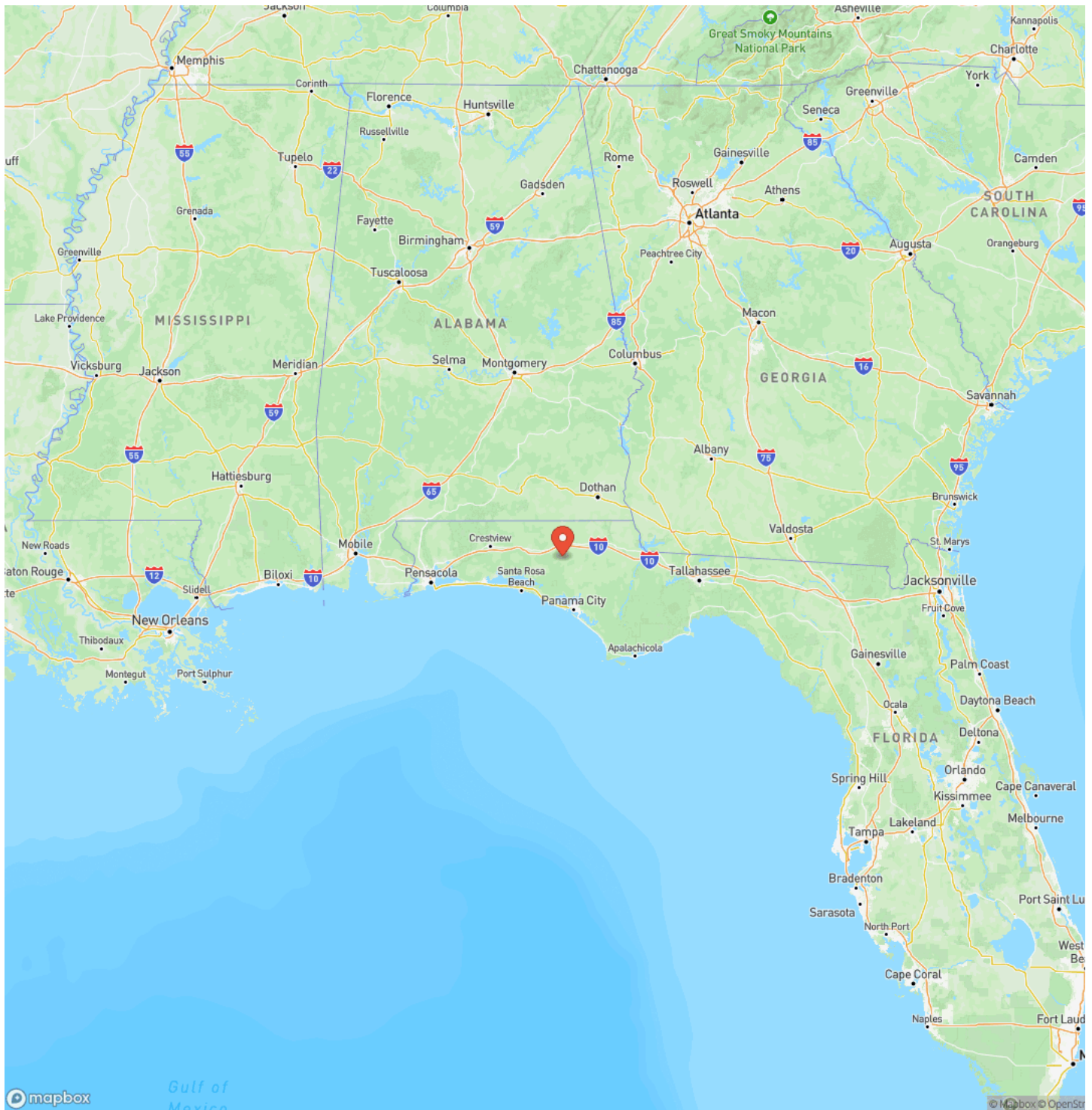

Locator Map

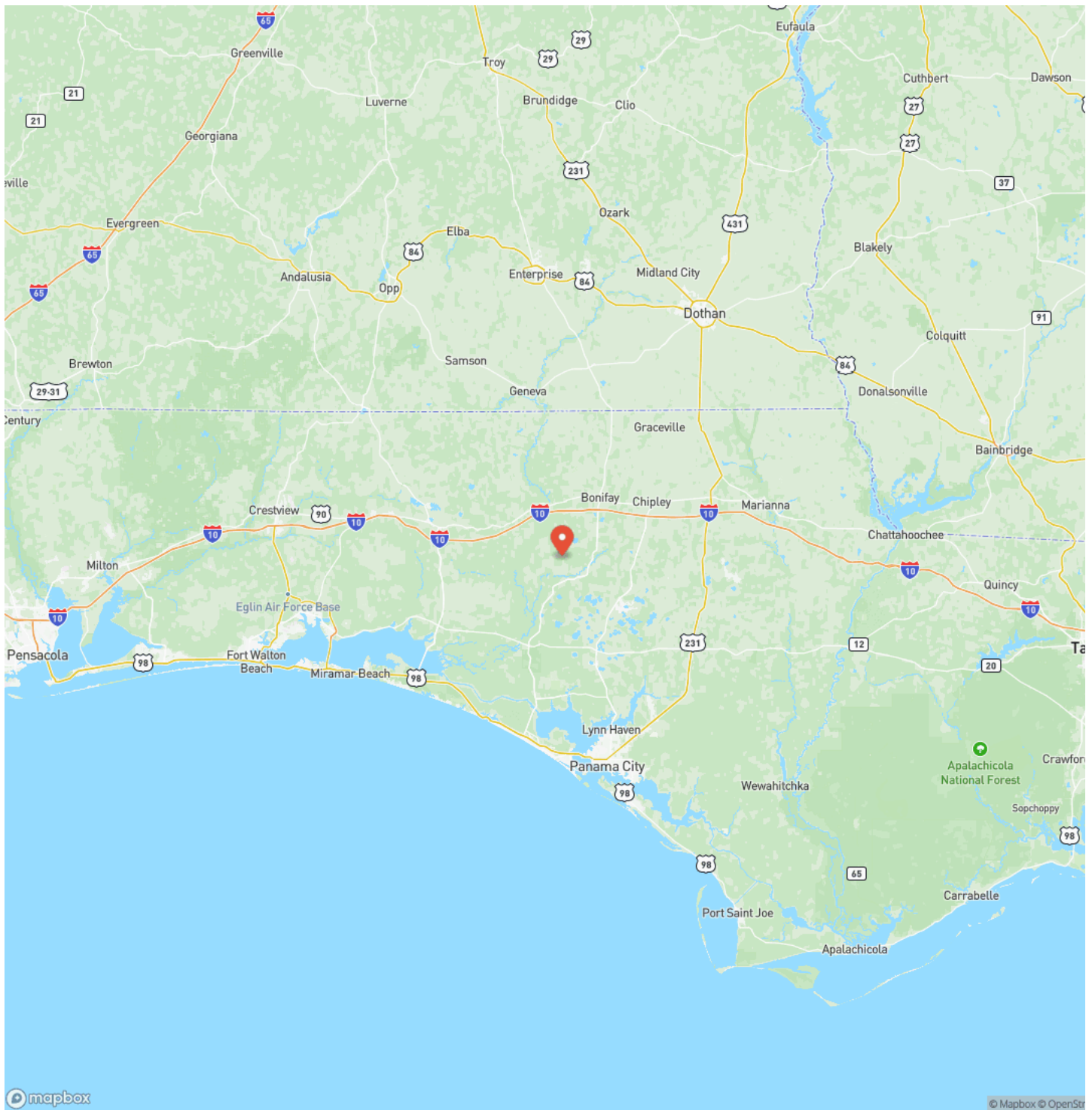

Satellite Map

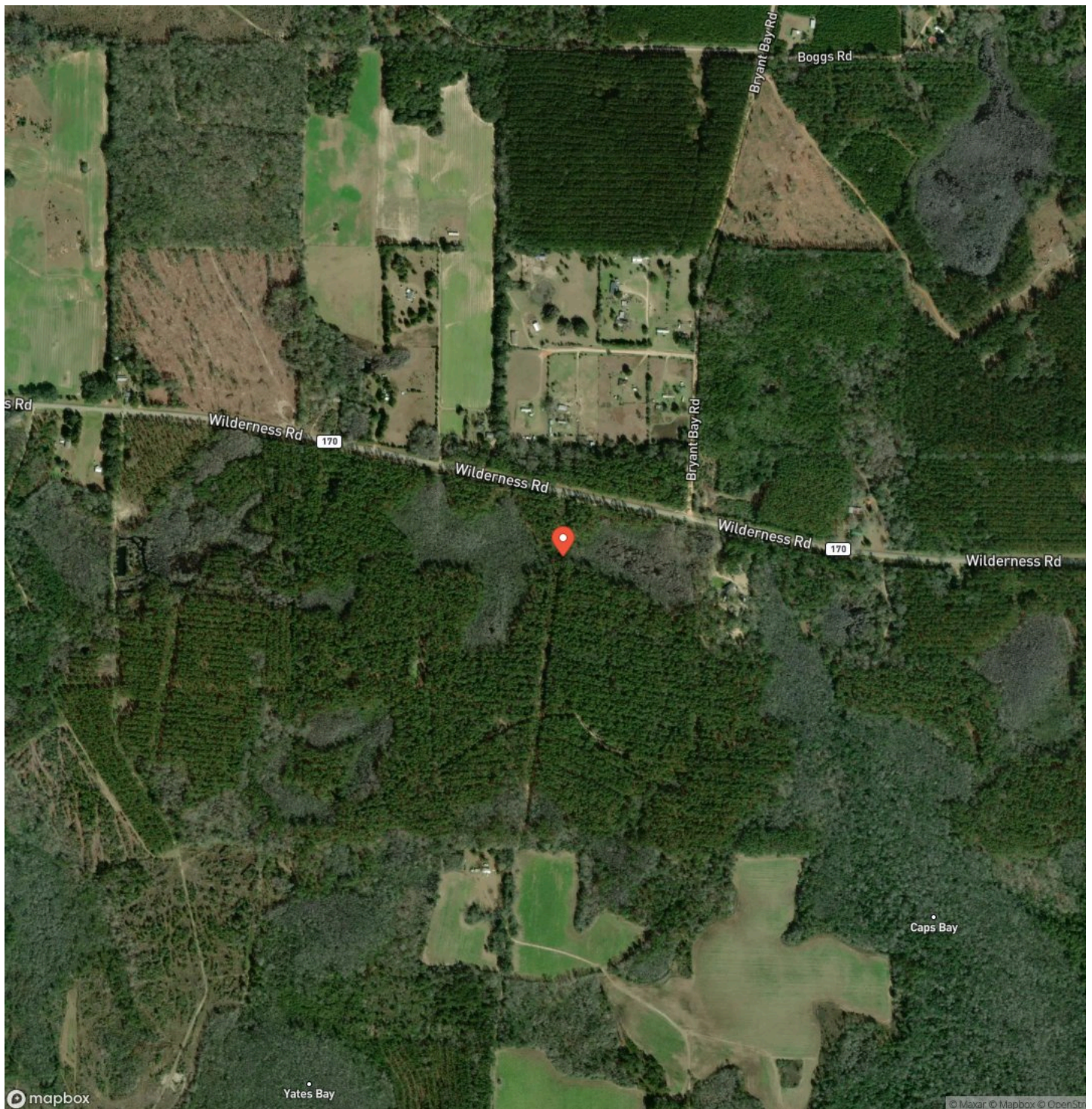

225 Ac Timberland / Recreation Close to Gulf in Washington Co., FL Vernon, FL / Washington County

LISTING REPRESENTATIVE

For more information contact:



Representative

Daniel Hautamaki

Mobile

(850) 688-0814

Email

daniel@farmandforestbrokers.com

Address

City / State / Zip

NOTES

[illegible]

MORE INFO ONLINE:

farmandforestbrokers.com/

NOTES

This image shows a single sheet of white paper with horizontal blue ruling lines. The lines are evenly spaced and run across the width of the page. There are no margins, text, or other markings on the paper.

DISCLAIMERS

Information in this brochure is provided solely for information purposes and does not constitute an offer to sell or advertise real estate outside the states in which broker or agent is licensed. The information presented has been obtained from sources deemed to be reliable, but is not guaranteed or warranted by the agent, broker, or the sellers of these properties. This offering is subject to errors, omissions, prior sale, price change, correction or withdrawal from the market without notice. All references to age, square footage, income, expenses, acreage, carrying capacity, and land classification, etc. are derived from sources believed to be accurate, but are approximate. Prospective buyers are chargeable with and expected to conduct their own independent investigation of the information and the property and to rely only on those results. Sellers reserve the right to accept or reject any and all offers without liability to any buyer or cooperating broker.

Maps are provided for illustration purposes only, the accuracy is not warranted. Parcels on interactive maps are not adjusted to match aerial backgrounds. This information is for reference purposes only and is not a legal document. Data maps contain errors. The seller and seller's agent are making known to all potential buyers that there may be variations between the location of the existing boundary lines and the legal description of the deeded property. Seller and seller's agent make no warranties with regard to the location of the boundary lines in relationship to the deeded property lines, nor does the Seller make any warranties or representations with regard to the specific acreage contained within the property lines. Seller is selling the property in an "as is" condition. Boundaries shown on the accompanying maps are approximate, based on county parcel data. The maps are not to scale. The accuracy of the maps is not guaranteed. Prospective buyers are encouraged to verify fence lines, deeded property lines and acreages using a licensed surveyor at their own expense.



Farm & Forest Brokers
155 Birmingham Road
Centreville, AL 35042
(205) 340-3946
farmandforestbrokers.com/

