

**Denton Track**  
4211 Jonesville Lockhart Rd  
Union, SC 29379

**\$759,000**  
19± Acres  
Union County





**Denton Track**  
**Union, SC / Union County**

---

**SUMMARY**

**Address**

4211 Jonesville Lockhart Rd

**City, State Zip**

Union, SC 29379

**County**

Union County

**Type**

Residential Property, Single Family

**Latitude / Longitude**

34.797948 / -81.495729

**Dwelling Square Feet**

2028

**Bedrooms / Bathrooms**

3 / 2

**Acreage**

19

**Price**

\$759,000

**Property Website**

<https://kwland.com/property/denton-track-union-south-carolina/74547/>



**PROPERTY DESCRIPTION**

Stunning Country Retreat on 19 Acres with Lake Discover your dream home on 19 picturesque acres in Union County, SC. This exceptional property features a serene lake perfect for fishing or relaxing, a spacious three-car garage, and a charming backyard studio ideal for creative endeavors or a private retreat. The home boasts a beautiful open floor plan with magnificent hardwood floors, creating an inviting and timeless atmosphere. The custom cabinetry adds a touch of elegance, blending functionality with style to enhance your culinary experiences. Enjoy outdoor activities like whitetail deer hunting and exploring the Broad River or nearby Lake John D. Long. Just 15 minutes from Union, you'll find shopping, dining, the Carnegie Library, and USC Union, offering a four-year nursing program. Conveniently located, it's 40 minutes to Spartanburg, 1 hour to Charlotte Airport, and 1 hour to Greenville Spartanburg Airport. Experience peaceful living with modern amenities in a prime location!



Denton Track  
Union, SC / Union County



## Locator Map

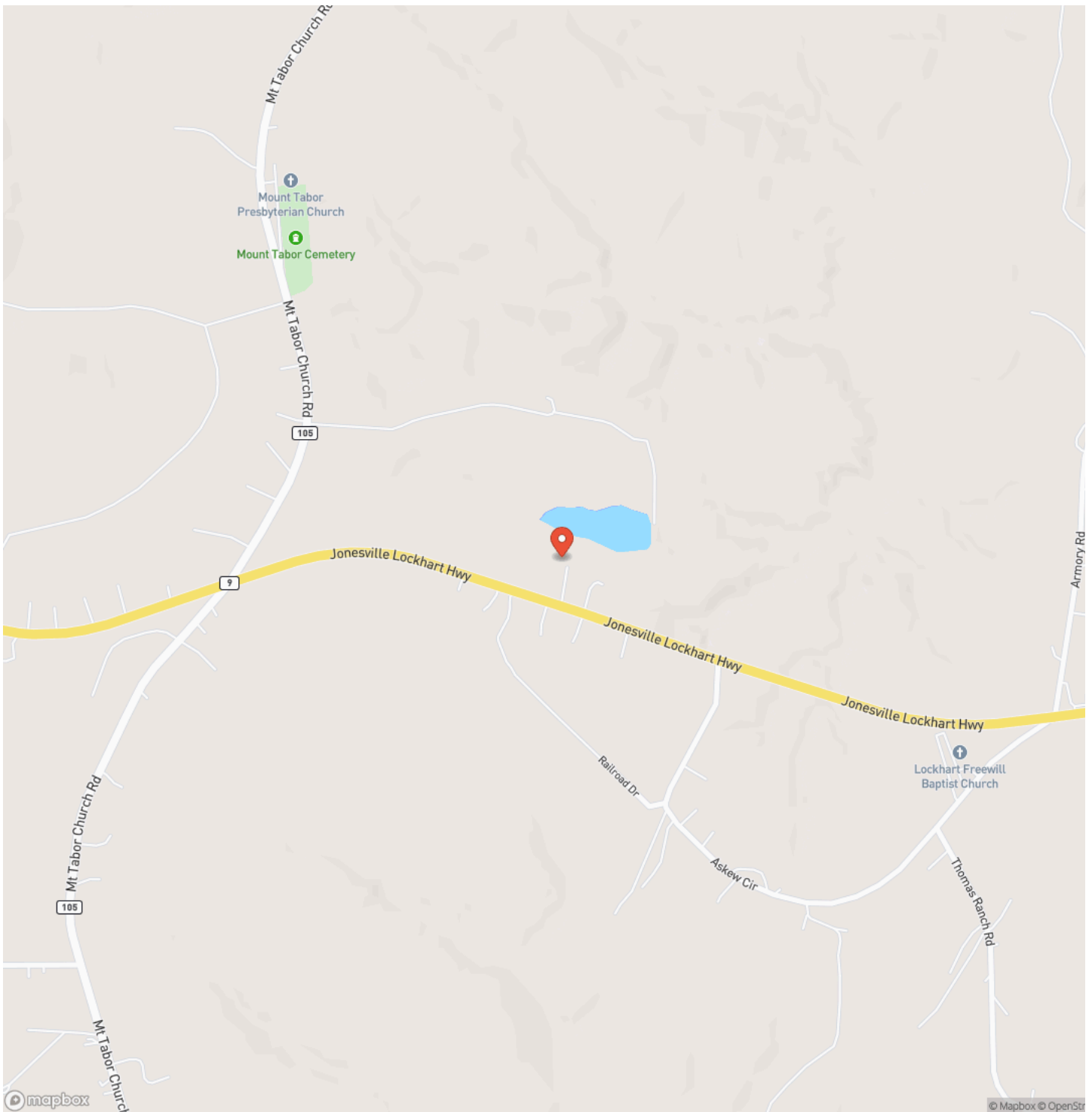



## Locator Map

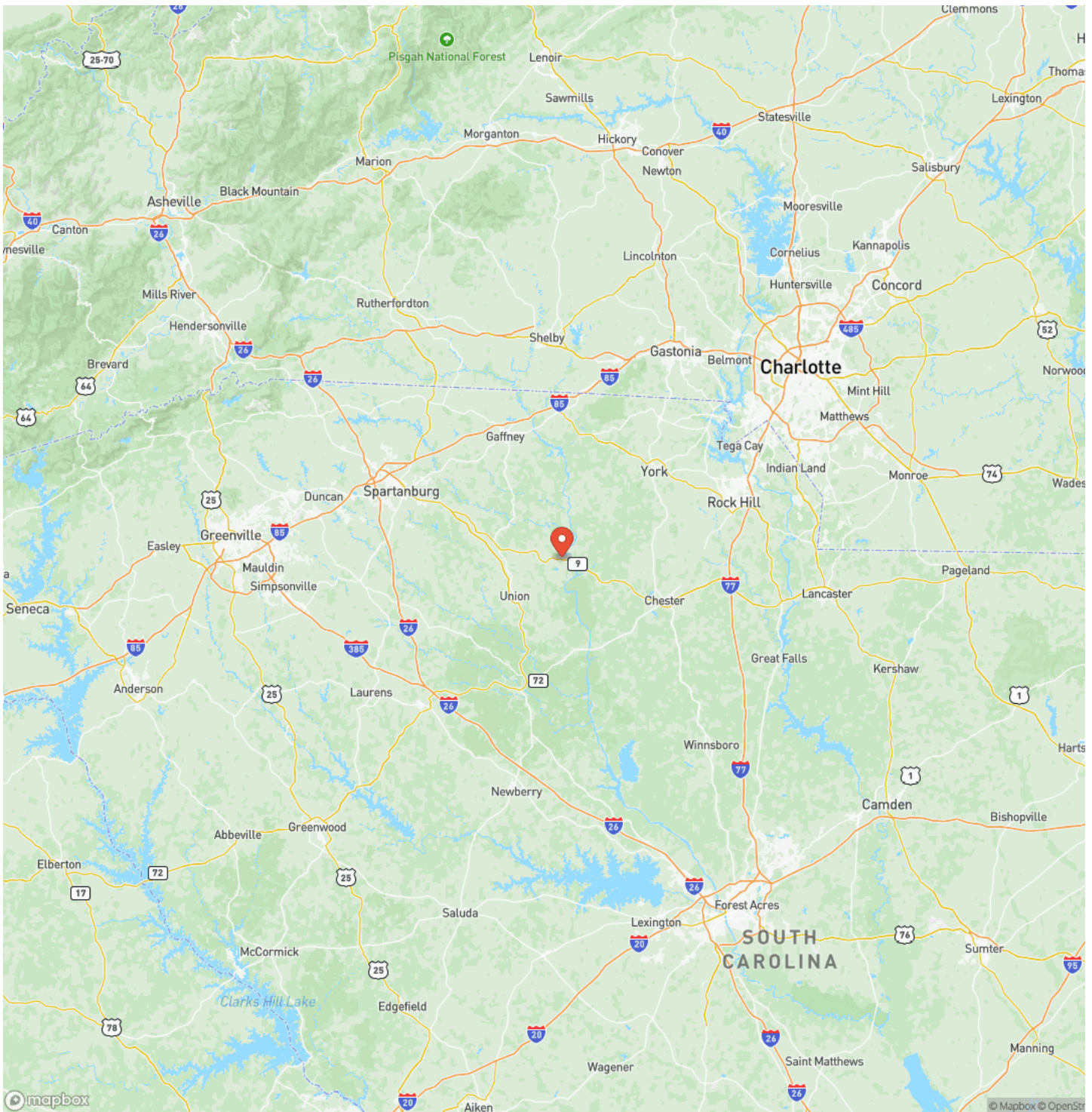



## Satellite Map

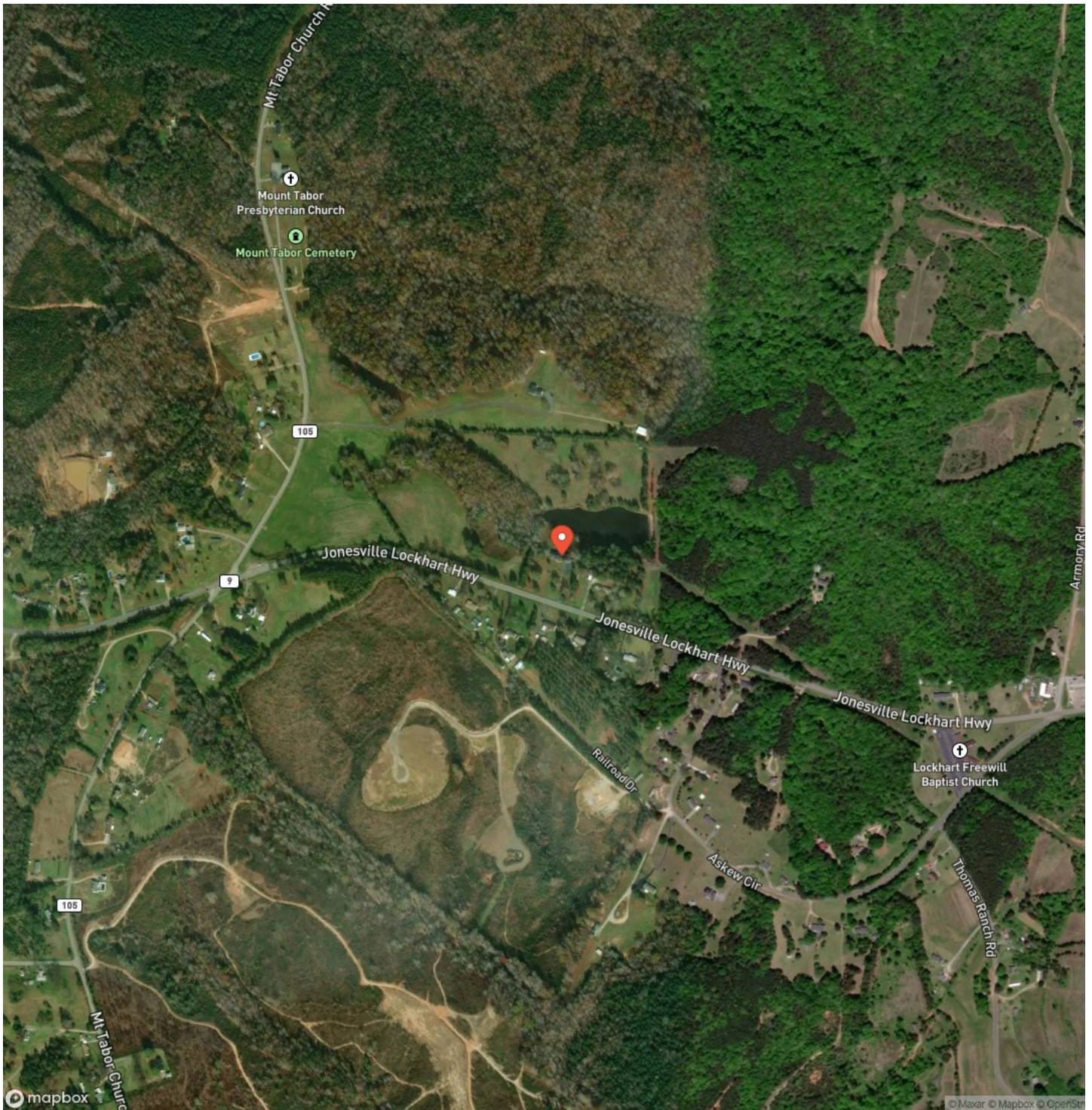

## LISTING REPRESENTATIVE

**For more information contact:**



### Representative

Jay Gourley

## Mobile

(803) 517-0063

## Office

(803) 835-2300

## Email

jaygourley@kw.com

## Address

901 Dave Gibson Blvd.

## City / State / Zip

Fort Mill, SC 29708

## NOTES

[illegible]



[illegible]

## **DISCLAIMERS**

Information in this brochure is provided solely for information purposes and does not constitute an offer to sell or advertise real estate outside the states in which broker or agent licensed. The information presented has been obtained from sources deemed to be reliable, but is not guaranteed or warranted by the agent, broker, or the sellers of these properties. This offering is subject to errors, omissions, prior sale, price change, correction or withdrawal from the market without notice. All references to age, square footage, income, expenses, acreage, carrying capacity, and land classification, etc. are approximate. Prospective buyers are chargeable with and expected to conduct their own independent investigation of the information and the property and to rely only on those results. Sellers reserve the right to accept or reject any and all offers without liability to any buyer or cooperating broker.

Maps are provided for illustration purposes only, the accuracy is not warranted. Parcels on interactive maps are not adjusted to match aerial backgrounds. This information is for reference purposes only and is not a legal document. Data maps contain errors. The seller and seller's agent are making known to all potential buyers that there may be variations between the location of the existing fence lines and the legal description of the deeded property. Seller and seller's agent make no warranties with regard to the location of the fence lines in relationship to the deeded property lines, nor does the Seller make any warranties or representations with regard to the specific acreage contained within the fenced property lines. Seller is selling the property in an "as is" condition, which includes the location of the fences as they exist. Boundaries shown on the accompanying maps are approximate, based on county parcel data. The maps are not to scale. The accuracy of the maps is not guaranteed. Prospective buyers are encouraged to verify fence lines, deeded property lines and acreages using a licensed surveyor at their own expense.



---

**Keller Williams Connected**  
901 Dave Gibson Blvd.  
Fort Mill, SC 29708  
(803) 835-2300

---