

1189 CR 1350 - 2 acres - Chickasha, Ok
1189 County Road 1350
Chickasha, OK 73018

\$369,500
2± Acres
Grady County



1189 CR 1350 - 2 acres - Chickasha, Ok
Chickasha, OK / Grady County

SUMMARY

Address

1189 County Road 1350

City, State Zip

Chickasha, OK 73018

County

Grady County

Type

Residential Property

Latitude / Longitude

35.059051 / -97.90175

Taxes (Annually)

1506

Dwelling Square Feet

1765

Bedrooms / Bathrooms

3 / 2

Acreage

2

Price

\$369,500

Property Website

<https://clearchoicera.com/property/1189-cr-1350-2-acres-chickasha-ok-grady-oklahoma/79299/>



1189 CR 1350 - 2 acres - Chickasha, Ok
Chickasha, OK / Grady County

PROPERTY DESCRIPTION

Charming 3 Bed, 2 Bath Home on 2 Acres with Insulated Shop – Friend Schools

This beautifully maintained 3-bedroom, 2-bath home sits on a spacious 2-acre lot, fully enclosed with a white PVC fence for added privacy and curb appeal. Enjoy the best of country living with both a private water well and access to rural water if desired. A standout feature of this property is the large insulated shop, equipped with 220V and 110V electrical, a floor drain, and a dedicated man cave in the corner—perfect for hobbies, projects, or relaxing with friends. Located within the desirable Friend school district, this property offers a unique combination of rural tranquility and practical convenience. Don't miss this opportunity to own a well-equipped home with room to grow!

1189 CR 1350 - 2 acres - Chickasha, Ok
Chickasha, OK / Grady County



Locator Map

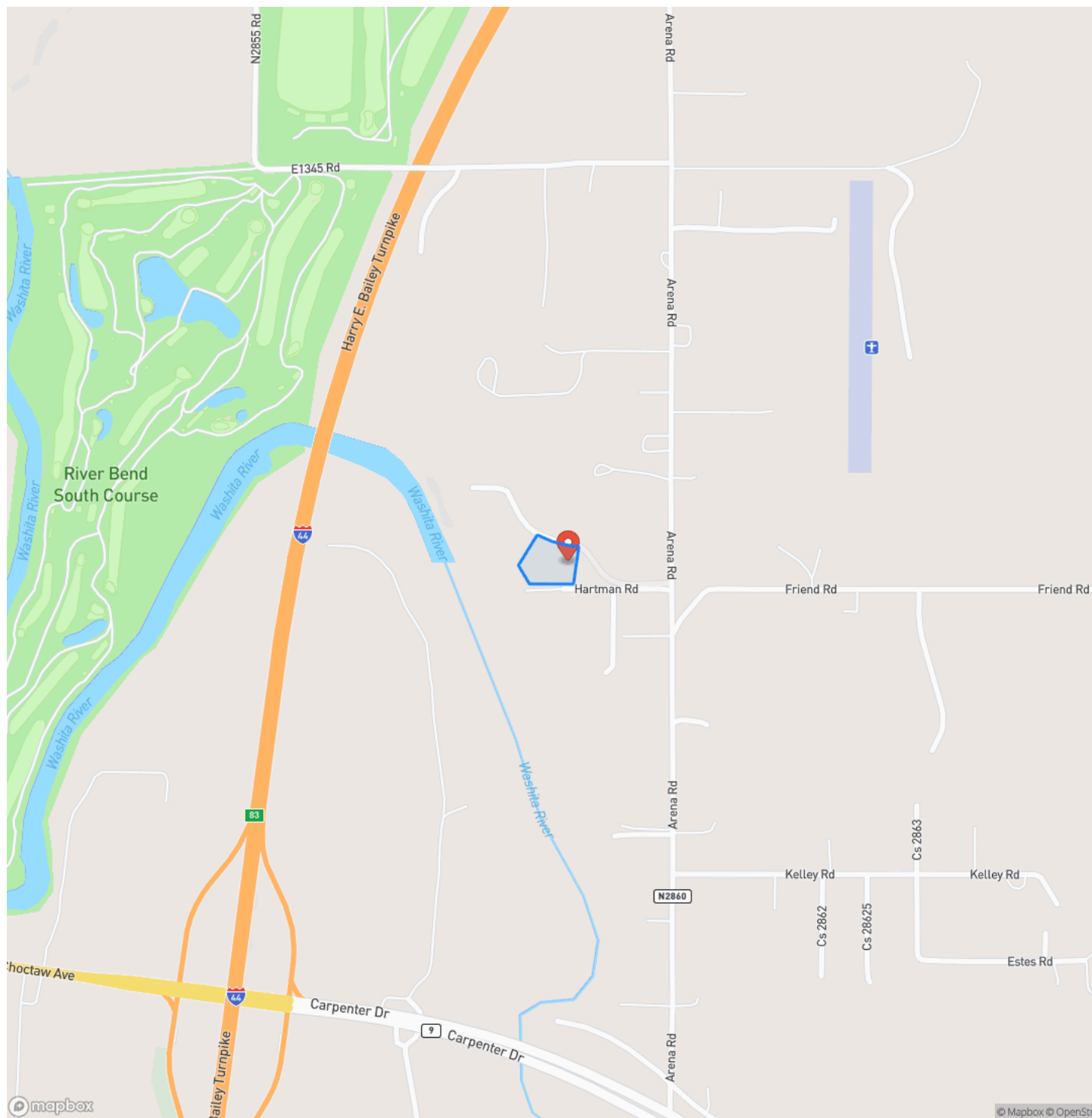

Locator Map

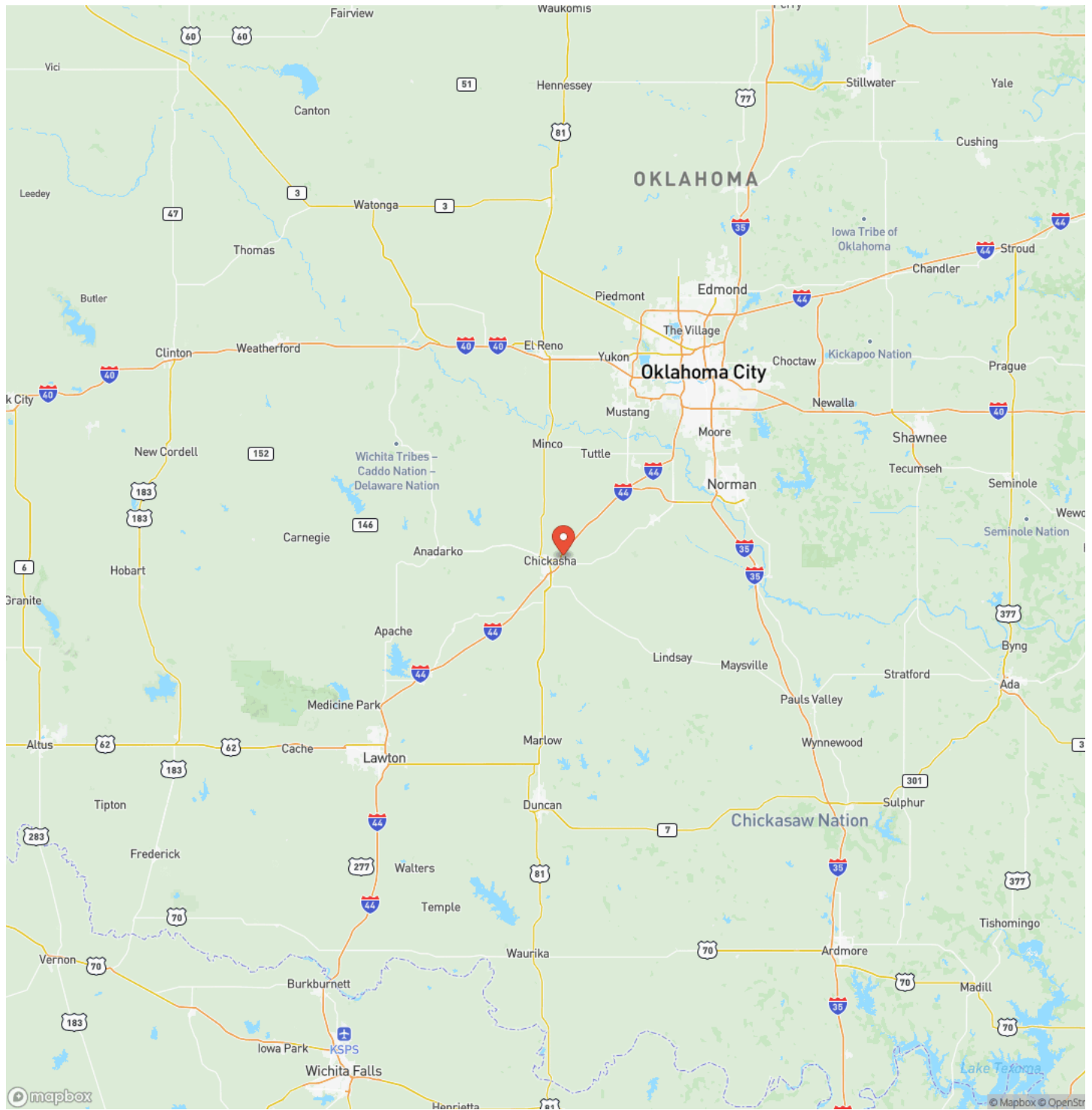

MORE INFO ONLINE:

Clearchoicera.com

Satellite Map

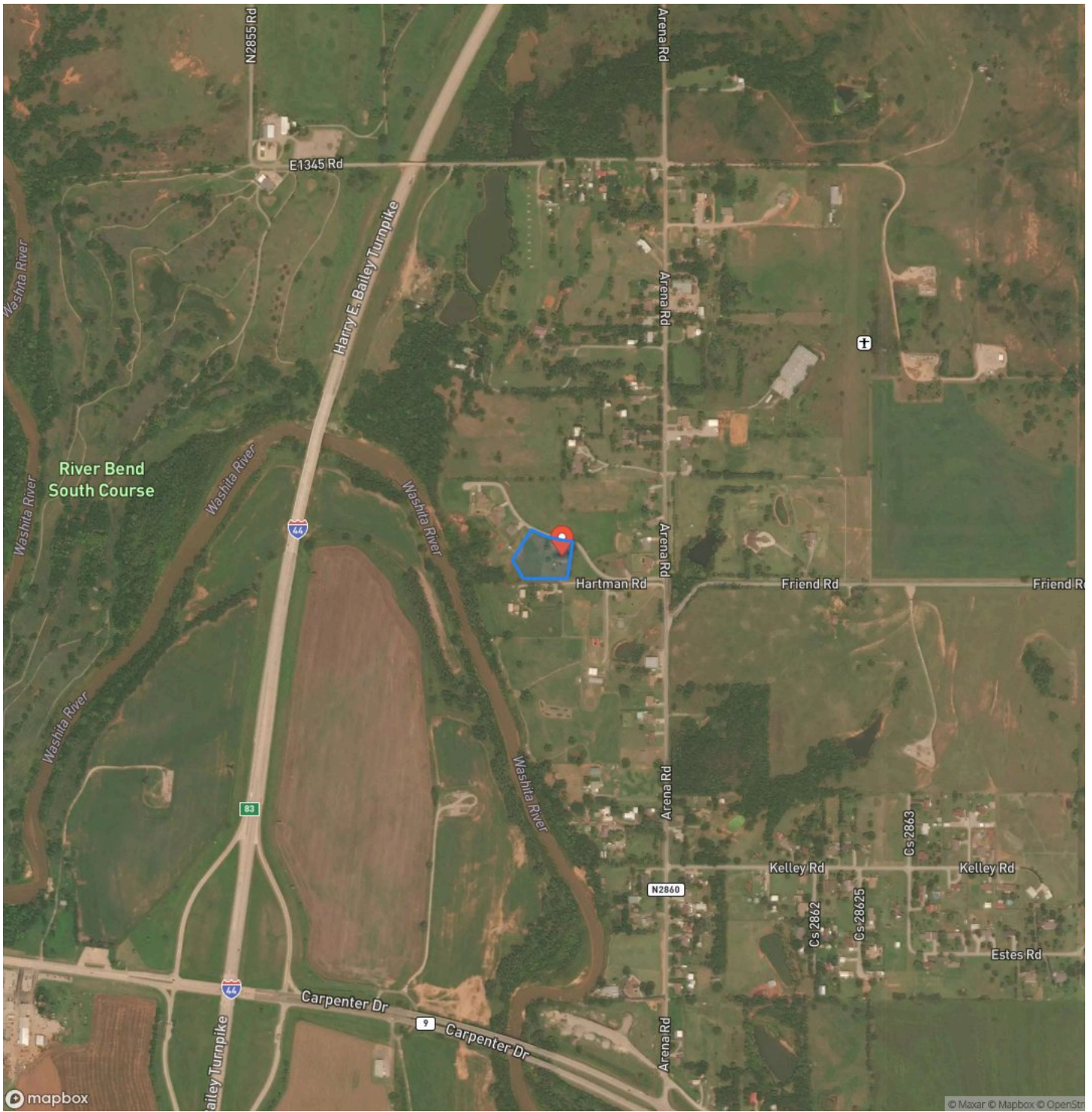

DISCLAIMERS

Information in this brochure is provided solely for information purposes and does not constitute an offer to sell or advertise real estate outside the states in which broker or agent licensed. The information presented has been obtained from sources deemed to be reliable, but is not guaranteed or warranted by the agent, broker, or the sellers of these properties. This offering is subject to errors, omissions, prior sale, price change, correction or withdrawal from the market without notice. All references to age, square footage, income, expenses, acreage, carrying capacity, and land classification, etc. are approximate. Prospective buyers are chargeable with and expected to conduct their own independent investigation of the information and the property and to rely only on those results. Sellers reserve the right to accept or reject any and all offers without liability to any buyer or cooperating broker.

Maps are provided for illustration purposes only, the accuracy is not warranted. Parcels on interactive maps are not adjusted to match aerial backgrounds. This information is for reference purposes only and is not a legal document. Data maps contain errors. The seller and seller's agent are making known to all potential buyers that there may be variations between the location of the existing fence lines and the legal description of the deeded property. Seller and seller's agent make no warranties with regard to the location of the fence lines in relationship to the deeded property lines, nor does the Seller make any warranties or representations with regard to the specific acreage contained within the fenced property lines. Seller is selling the property in an "as is" condition, which includes the location of the fences as they exist. Boundaries shown on the accompanying maps are approximate, based on county parcel data. The maps are not to scale. The accuracy of the maps is not guaranteed. Prospective buyers are encouraged to verify fence lines, deeded property lines and acreages using a licensed surveyor at their own expense.

Clear Choice Realty & Auction LP
P.O. Box 40
Minco, OK 73059
(405) 406-5235
Clearchoicera.com
