

Price County, Wisconsin 60 Acres Of Land For Sale
00 CTH X
Prentice, WI 54556

\$175,000
60± Acres
Price County



**Price County, Wisconsin 60 Acres Of Land For Sale
Prentice, WI / Price County**

SUMMARY

Address

00 CTH X

City, State Zip

Prentice, WI 54556

County

Price County

Type

Hunting Land, Recreational Land

Latitude / Longitude

45.52951 / -90.295858

Acreage

60

Price

\$175,000

Property Website

<https://landguys.com/property/price-county-wisconsin-60-acres-of-land-for-sale-price-wisconsin/76575/>



Price County, Wisconsin 60 Acres Of Land For Sale Prentice, WI / Price County

PROPERTY DESCRIPTION

This 60-acre parcel, located near Prentice, WI, has so much to offer! The land is heavily wooded with a mix of hardwoods, including mature maple trees, some conifers mixed in and a small pocket of tamarack creating exceptional habitat. An expansive trail system is what really sets this property apart from others.

The overall access is overwhelming with wide trails winding throughout the property to full advantage of the acreage. Along the trails are numerous clearings, providing ample opportunities for future food plots. The surrounding agricultural land supports healthy deer populations in this area, making this an excellent location for deer, turkey and grouse hunting.

Additionally, the property has strong building potential, offering the perfect balance of privacy and convenience for anyone looking to create a rural retreat or homestead. Direct access to the snowmobile trail and ATV/UTV friendly roads for additional recreation. This one is an absolute must see!

KEY FEATURES

- Amazing trail system for great access
- Heavily wooded with mature maple
- Turnkey parcel with drive-way and trails
- Excellent area for deer hunting
- Nice potential for home or cabin
- Located on a paved road
- Mainly high ground
- Numerous cleared openings for food plots

Price County, Wisconsin 60 Acres Of Land For Sale
Prentice, WI / Price County



Locator Map



Locator Map

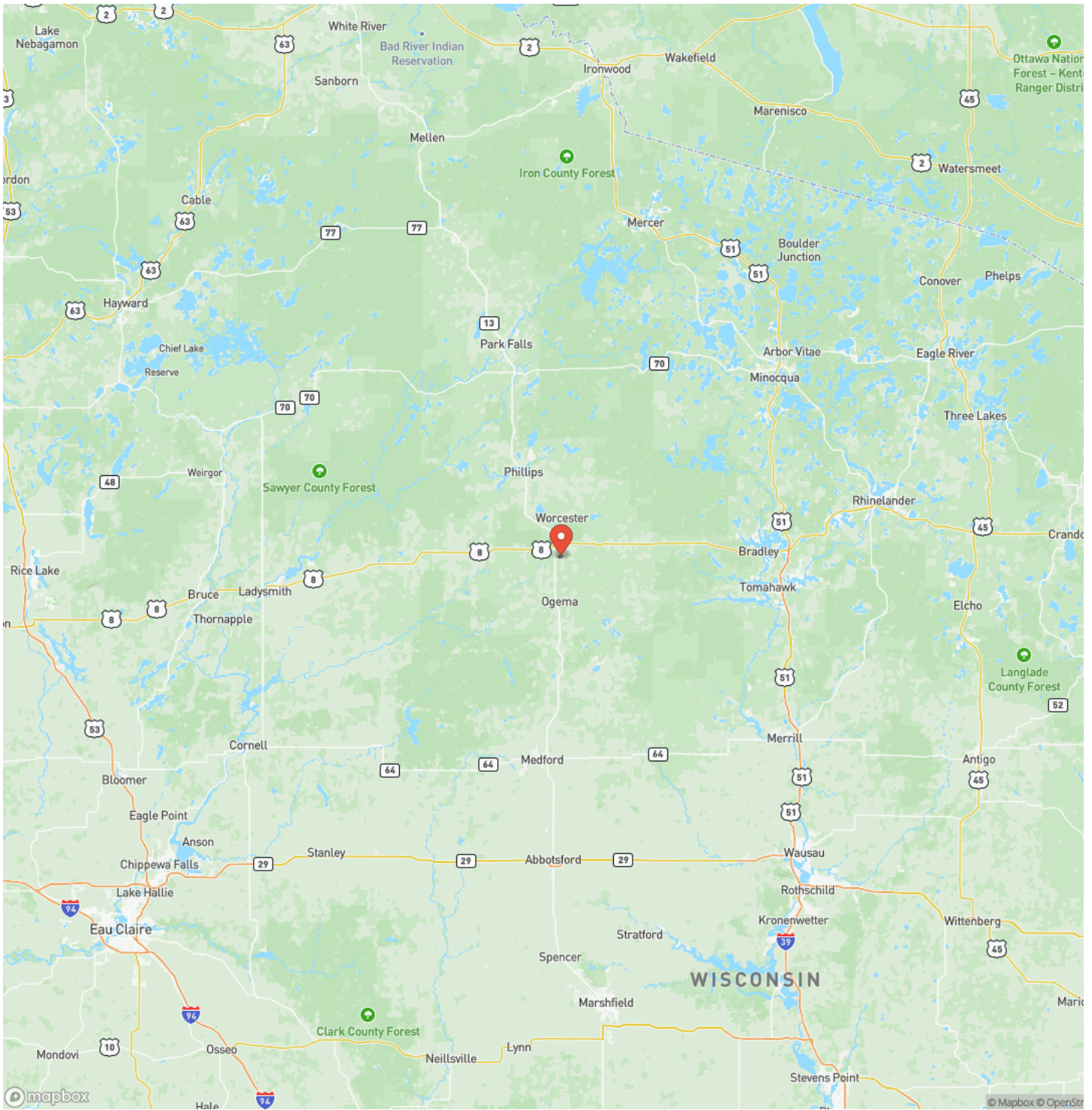

Satellite Map

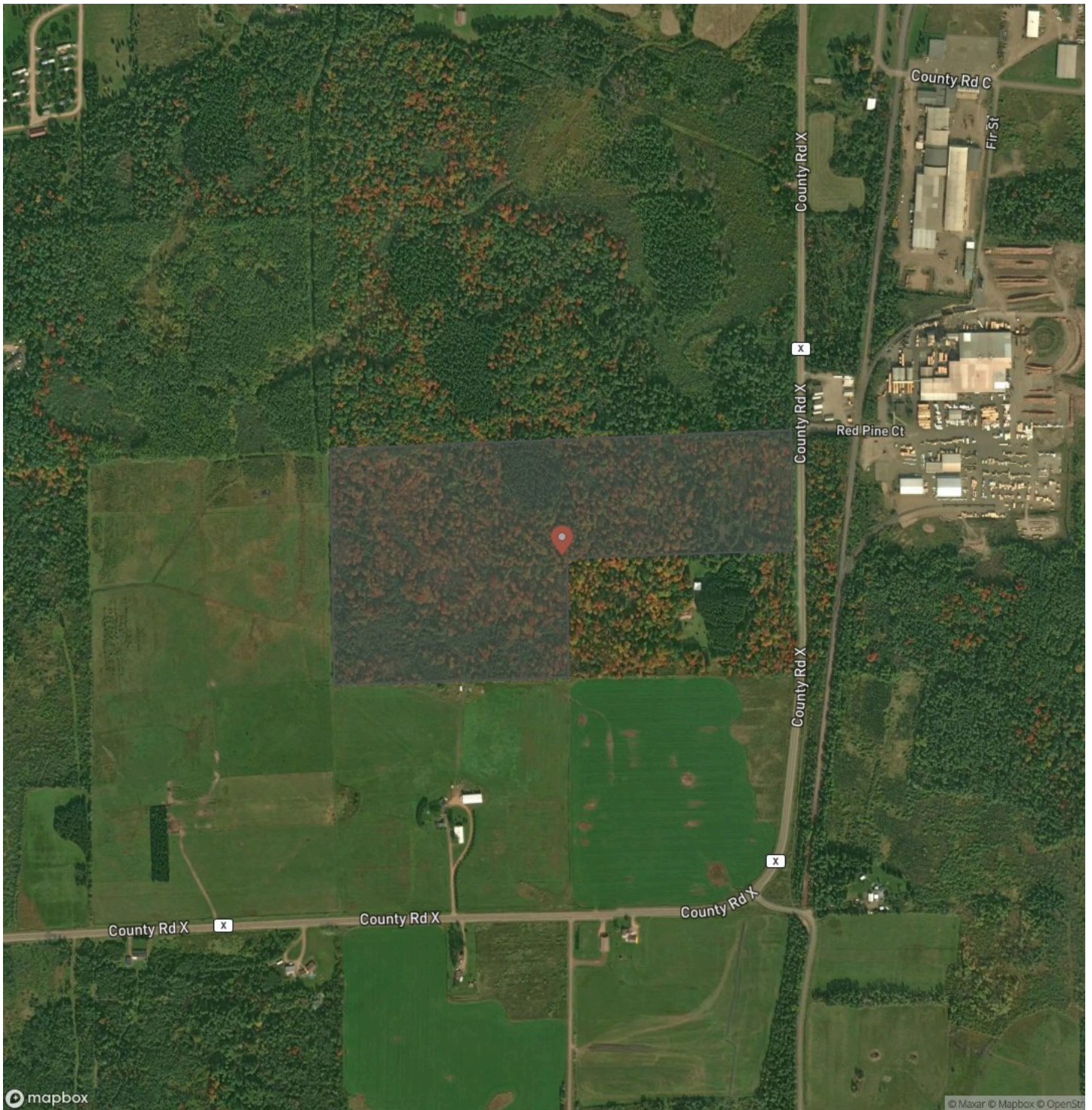

**Price County, Wisconsin 60 Acres Of Land For Sale
Prentice, WI / Price County**

LISTING REPRESENTATIVE
For more information contact:



Representative
Jason Bredemann

Mobile
(715) 613-0484

Email
jason@landguys.com

Address

City / State / Zip
Phillips, WI 54555

NOTES

DISCLAIMERS

Information in this brochure is provided solely for information purposes and does not constitute an offer to sell or advertise real estate outside the states in which broker or agent licensed. The information presented has been obtained from sources deemed to be reliable, but is not guaranteed or warranted by the agent, broker, or the sellers of these properties. This offering is subject to errors, omissions, prior sale, price change, correction or withdrawal from the market without notice. All references to age, square footage, income, expenses, acreage, carrying capacity, and land classification, etc. are approximate. Prospective buyers are chargeable with and expected to conduct their own independent investigation of the information and the property and to rely only on those results. Sellers reserve the right to accept or reject any and all offers without liability to any buyer or cooperating broker.

Maps are provided for illustration purposes only, the accuracy is not warranted. Parcels on interactive maps are not adjusted to match aerial backgrounds. This information is for reference purposes only and is not a legal document. Data maps contain errors. The seller and seller's agent are making known to all potential buyers that there may be variations between the location of the existing fence lines and the legal description of the deeded property. Seller and seller's agent make no warranties with regard to the location of the fence lines in relationship to the deeded property lines, nor does the Seller make any warranties or representations with regard to the specific acreage contained within the fenced property lines. Seller is selling the property in an "as is" condition, which includes the location of the fences as they exist. Boundaries shown on the accompanying maps are approximate, based on county parcel data. The maps are not to scale. The accuracy of the maps is not guaranteed. Prospective buyers are encouraged to verify fence lines, deeded property lines and acreages using a licensed surveyor at their own expense.

LandGuys
4331 Conestoga Dr
Springfield, IL 62711
(217) 899-1240
www.landguys.com
