

23 Leon Lane, Pittsfield, IL 62363
23 Leon Lane,
Pittsfield, IL 62363

\$265,000
0.480± Acres
Pike County



23 Leon Lane, Pittsfield, IL 62363
Pittsfield, IL / Pike County

SUMMARY

Address

23 Leon Lane,

City, State Zip

Pittsfield, IL 62363

County

Pike County

Type

Residential Property, Single Family

Latitude / Longitude

39.607401 / -90.768985

Dwelling Square Feet

1475

Bedrooms / Bathrooms

2 / 2

Acreage

0.480

Price

\$265,000

Property Website

<https://ridgelinesalesgroup.com/property/23-leon-lane-pittsfield-il-62363-pike-illinois/96621/>



PROPERTY DESCRIPTION

Beautifully designed new-construction ranch home in the Country Roots subdivision, offering 2 bedrooms and 2 full bathrooms with an open, welcoming layout. The main living area features an open-concept design and an abundance of natural light. The kitchen is both stylish and functional with modern cabinetry, solid-surface countertops, and a center island ideal for casual seating or entertaining. The Master bedroom offers a Master bath, while the second bedroom is conveniently located near a full hall bath. Additional highlights include an attached garage, energy-efficient systems, and a covered front porch. The low-maintenance exterior and fresh finishes make this home easy to care for and ready to enjoy. Comfortable, refined one-level living in the Country Roots subdivision-where modern design meets a relaxed, country setting.

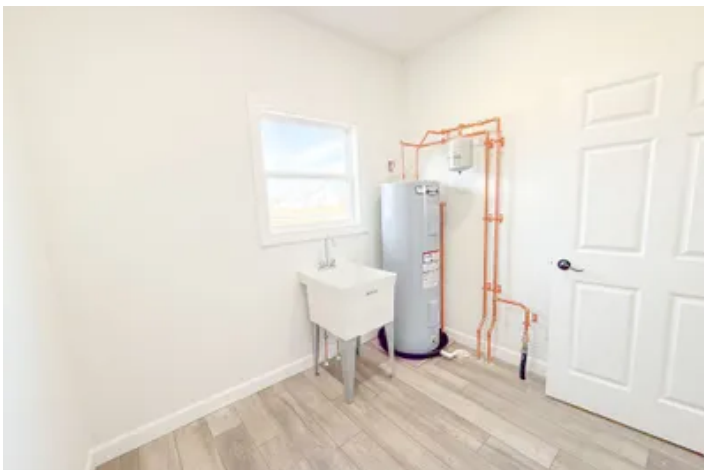
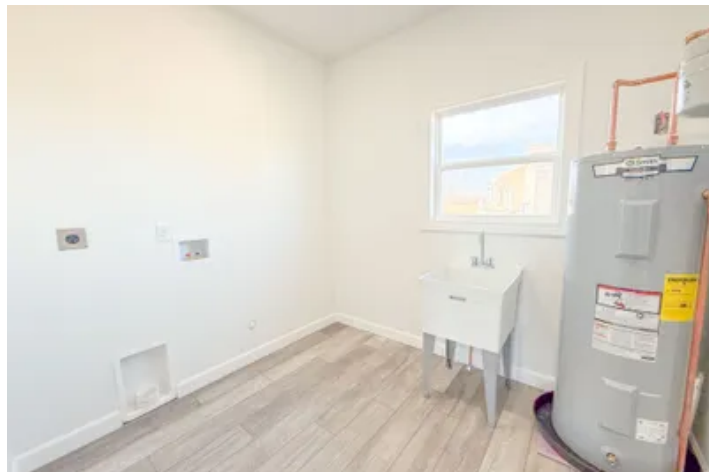

Locator Map

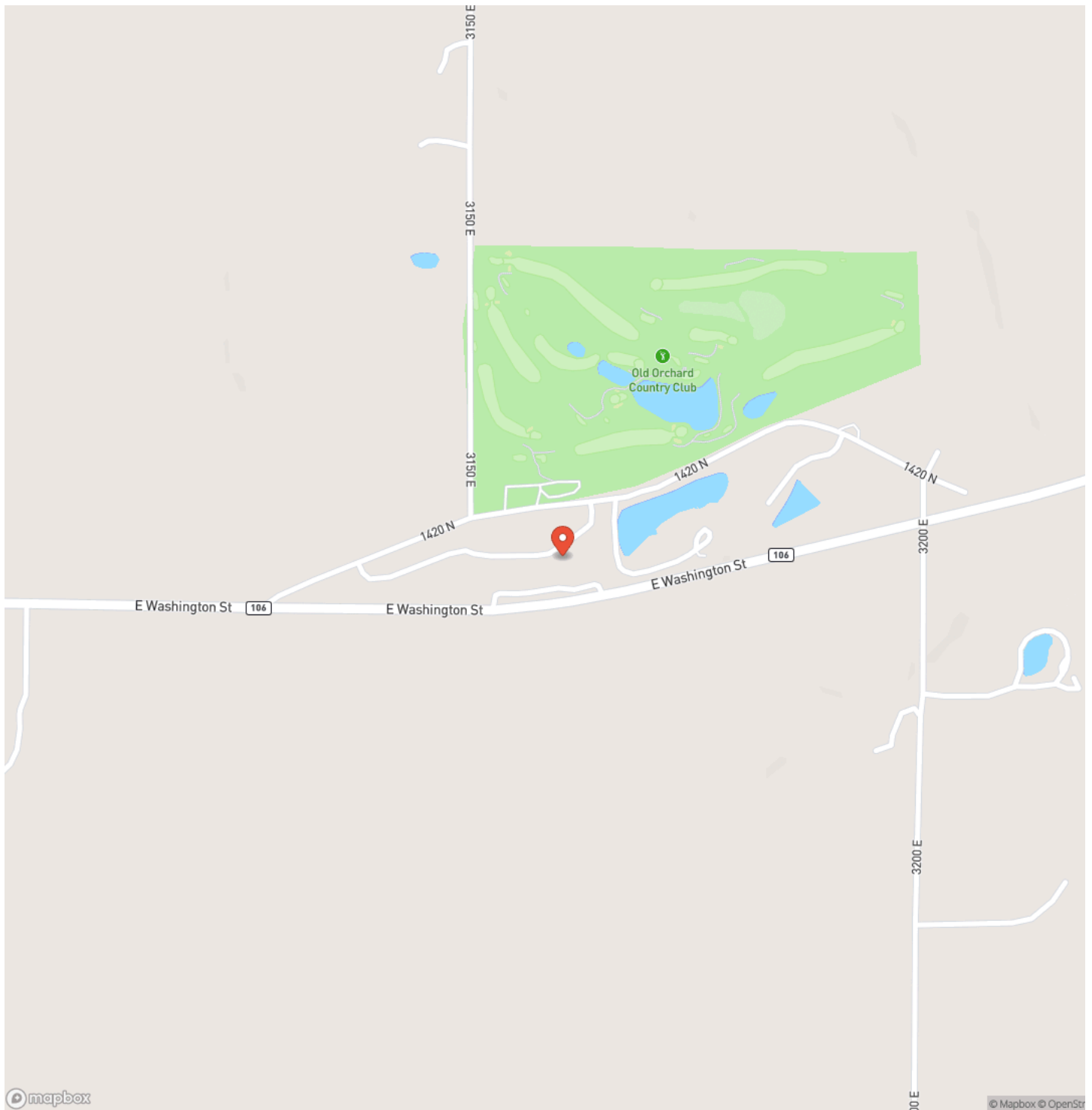

23 Leon Lane, Pittsfield, IL 62363
Pittsfield, IL / Pike County

LISTING REPRESENTATIVE

For more information contact:



Representative

Robert Evans

Mobile

(217) 491-2391

Email

bob.evans46@yahoo.com

Address

City / State / Zip

NOTES

[illegible]

NOTES

This image shows a blank sheet of white paper with horizontal ruling lines. The lines are evenly spaced and run across the width of the page. There are no margins, text, or other markings on the paper.

DISCLAIMERS

Information in this brochure is provided solely for information purposes and does not constitute an offer to sell or advertise real estate outside the states in which broker or agent licensed. The information presented has been obtained from sources deemed to be reliable, but is not guaranteed or warranted by the agent, broker, or the sellers of these properties. This offering is subject to errors, omissions, prior sale, price change, correction or withdrawal from the market without notice. All references to age, square footage, income, expenses, acreage, carrying capacity, and land classification, etc. are approximate. Prospective buyers are chargeable with and expected to conduct their own independent investigation of the information and the property and to rely only on those results. Sellers reserve the right to accept or reject any and all offers without liability to any buyer or cooperating broker.

Maps are provided for illustration purposes only, the accuracy is not warranted. Parcels on interactive maps are not adjusted to match aerial backgrounds. This information is for reference purposes only and is not a legal document. Data maps contain errors. The seller and seller's agent are making known to all potential buyers that there may be variations between the location of the existing fence lines and the legal description of the deeded property. Seller and seller's agent make no warranties with regard to the location of the fence lines in relationship to the deeded property lines, nor does the Seller make any warranties or representations with regard to the specific acreage contained within the fenced property lines. Seller is selling the property in an "as is" condition, which includes the location of the fences as they exist. Boundaries shown on the accompanying maps are approximate, based on county parcel data. The maps are not to scale. The accuracy of the maps is not guaranteed. Prospective buyers are encouraged to verify fence lines, deeded property lines and acreages using a licensed surveyor at their own expense.

Ridgeline Sales Group, LLC
116 W. Washington St.
Pittsfield, IL 62363
217-285-5800
www.ridgelinesalesgroup.com
