

5611 Silverdale Rd
5611 Silverdale Rd
Sturgeon Bay, WI 54235

\$895,000
53± Acres
Door County



5611 Silverdale Rd
Sturgeon Bay, WI / Door County

SUMMARY

Address

5611 Silverdale Rd

City, State Zip

Sturgeon Bay, WI 54235

County

Door County

Type

Residential Property, Business Opportunity, Lot

Latitude / Longitude

44.777532 / -87.34431

Dwelling Square Feet

2200

Bedrooms / Bathrooms

3 / 1

Acreage

53

Price

\$895,000

Property Website

<https://kwland.com/property/5611-silverdale-rd-door-wisconsin/96837/>



PROPERTY DESCRIPTION

Discover 27 Pines Golf Course, a scenic gem in Sturgeon Bay, WI, where rolling fairways, towering pines and breathtaking views create a premier golf experience. This well-maintained 9-hole course offers challenging play for all skill levels, with meticulously manicured greens, tee boxes and natural terrain that showcases the beauty of Door County. Enjoy a welcoming clubhouse, driving range area, and close proximity to town. Ideal for family outings, corporate events or weekend rounds, 27 Pines blends fun and challenge in a relaxed, family-friendly atmosphere. Whether you're perfecting your short game or enjoying a casual round with friends, this course delivers unforgettable moments on every hole. Experience affordable rates, local charm and Wisconsin golf.

Sale includes the residence, golf course, driving range, and outbuildings. The five vacant lots are excluded from this particular listing at this time. There is an opportunity to purchase the lots under a separate listing.

Sale of this property at this price only includes the residence, golf course, driving ranges, and outbuildings. 5 acres adjacent to the barn will be split off. All of the vacant lots are included for sale in MLS # 1947119



Locator Map

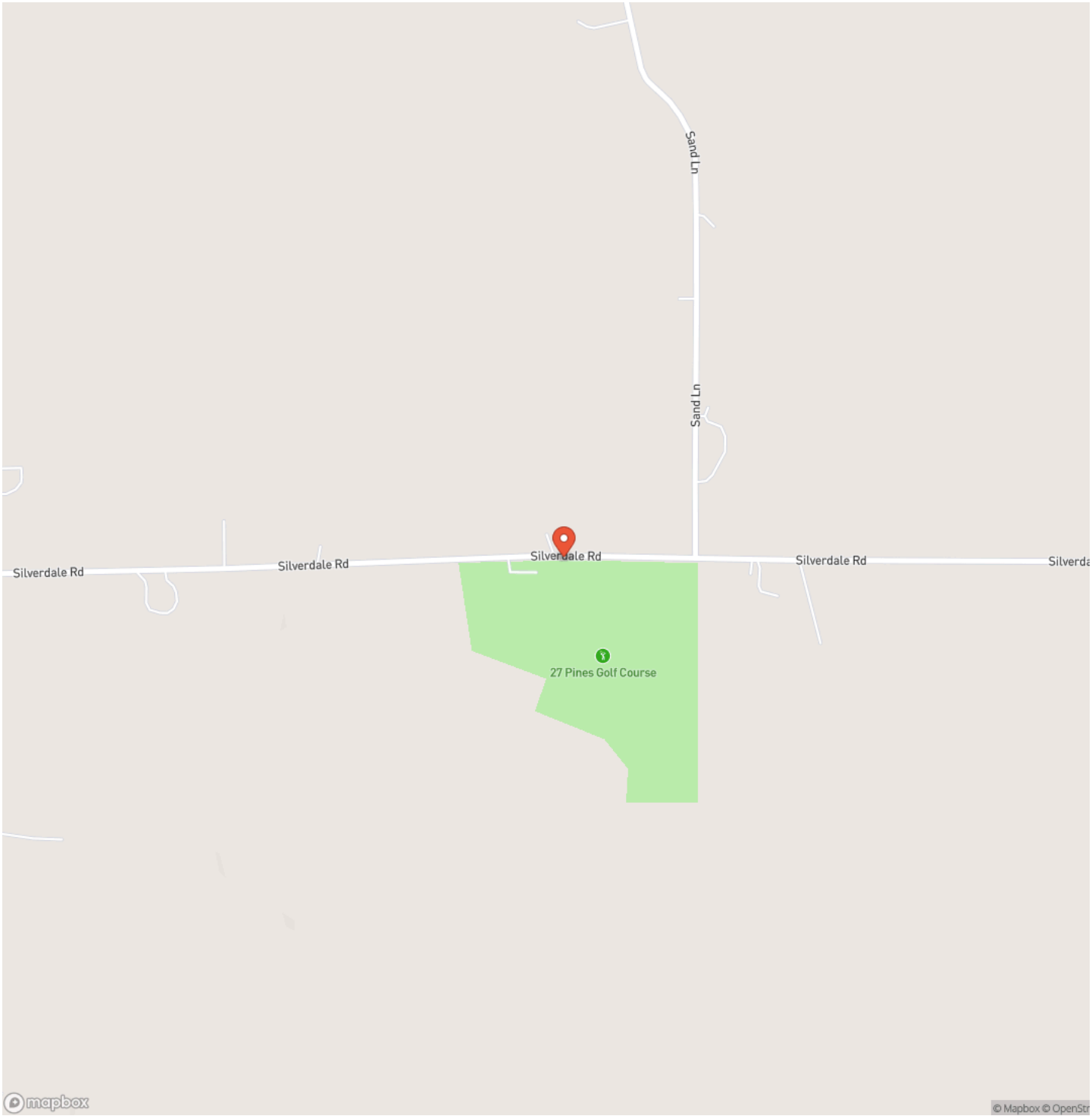

Locator Map

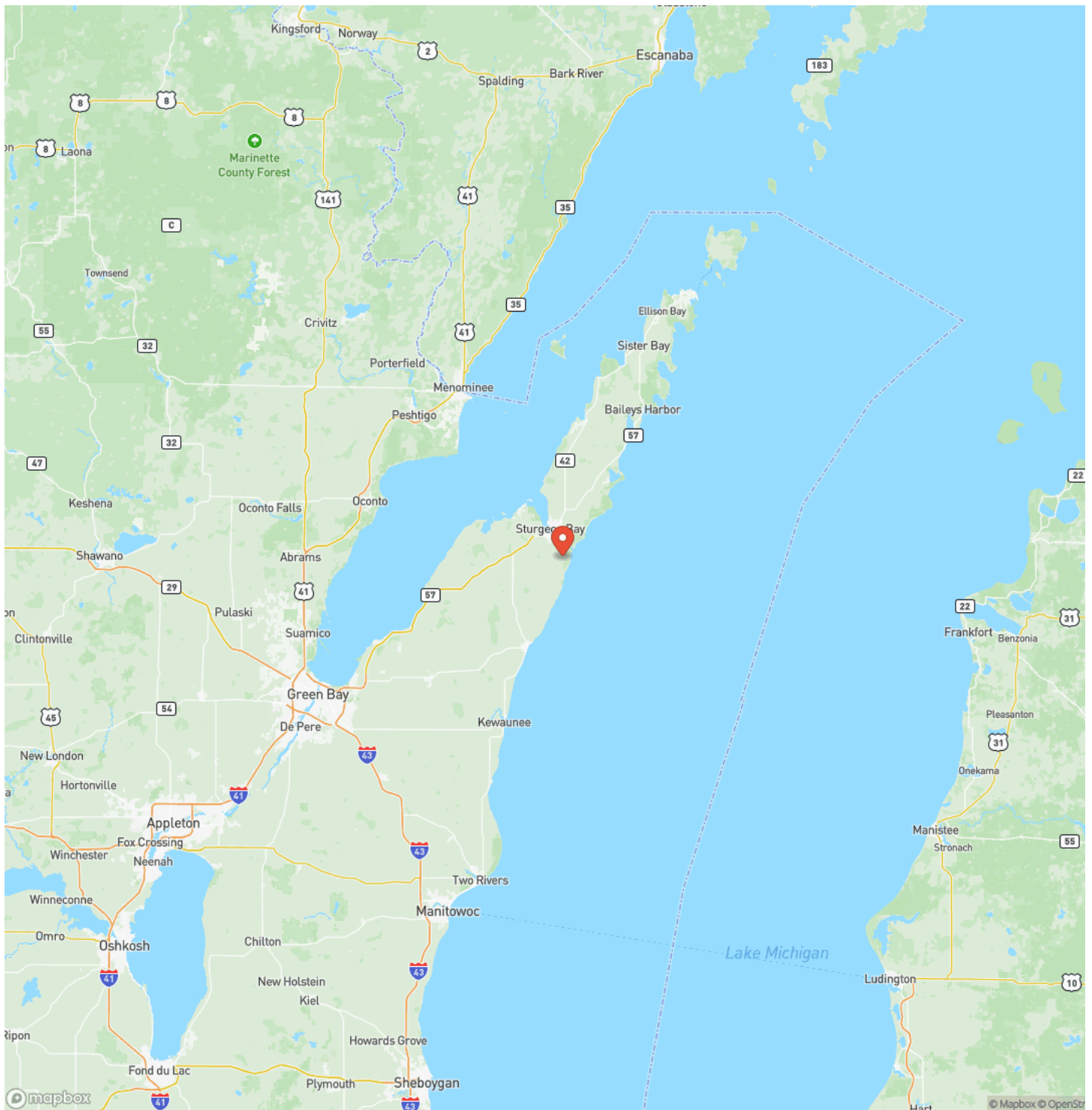

Satellite Map

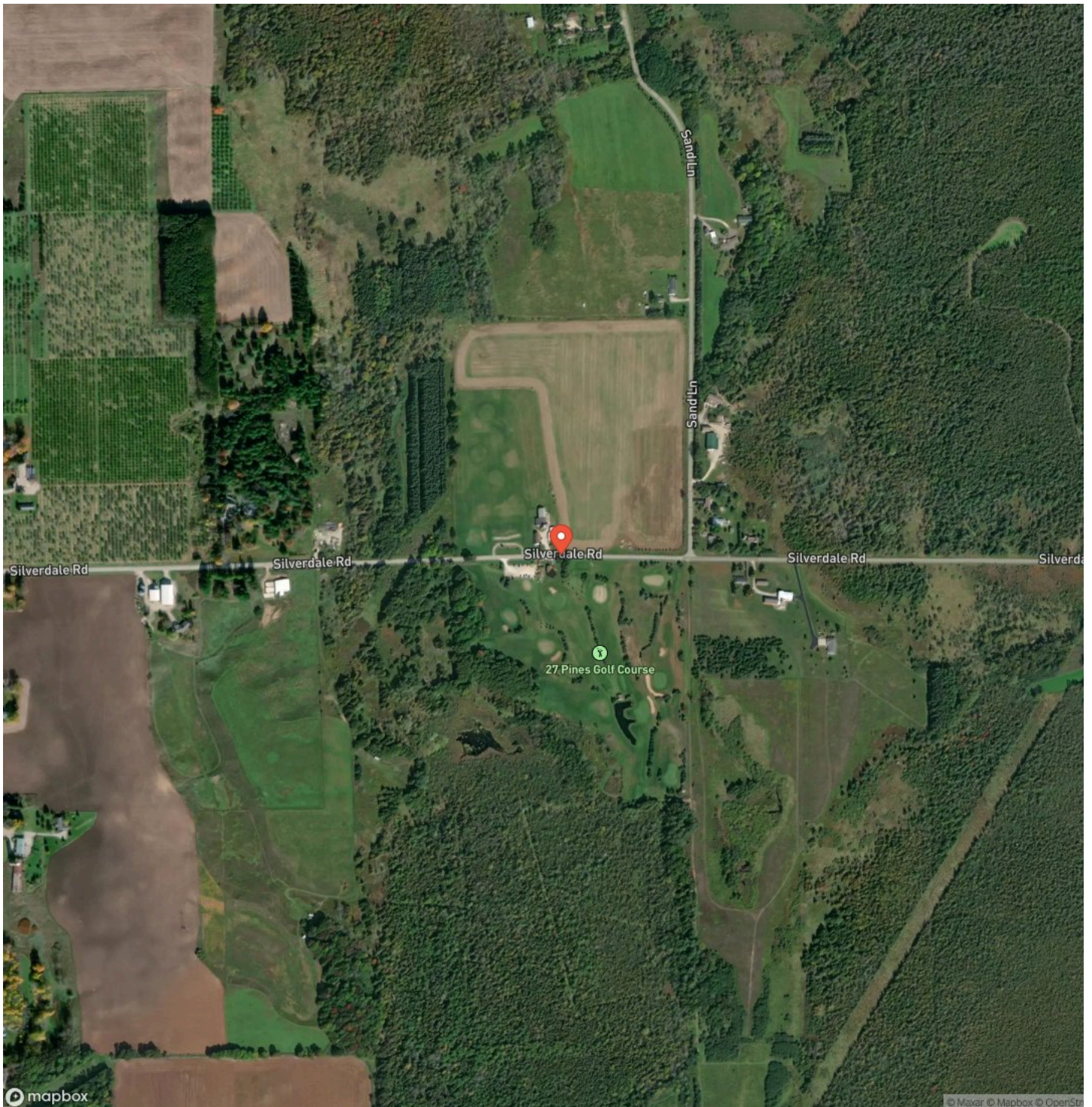

5611 Silverdale Rd
Sturgeon Bay, WI / Door County

LISTING REPRESENTATIVE

For more information contact:



Representative

Jay Menger

Mobile

(414) 336-8873

Office

(414) 336-8873

Email

jaymenger@kw.com

Address

N96W17695 Riversbend Cir. W. #103. Germantown, WI 53022

City / State / Zip

NOTES

This image shows a single sheet of white paper with horizontal ruling lines. The lines are evenly spaced and run across the width of the page. There are no margins, text, or other markings on the paper.

DISCLAIMERS

Information in this brochure is provided solely for information purposes and does not constitute an offer to sell or advertise real estate outside the states in which broker or agent licensed. The information presented has been obtained from sources deemed to be reliable, but is not guaranteed or warranted by the agent, broker, or the sellers of these properties. This offering is subject to errors, omissions, prior sale, price change, correction or withdrawal from the market without notice. All references to age, square footage, income, expenses, acreage, carrying capacity, and land classification, etc. are approximate. Prospective buyers are chargeable with and expected to conduct their own independent investigation of the information and the property and to rely only on those results. Sellers reserve the right to accept or reject any and all offers without liability to any buyer or cooperating broker.

Maps are provided for illustration purposes only, the accuracy is not warranted. Parcels on interactive maps are not adjusted to match aerial backgrounds. This information is for reference purposes only and is not a legal document. Data maps contain errors. The seller and seller's agent are making known to all potential buyers that there may be variations between the location of the existing fence lines and the legal description of the deeded property. Seller and seller's agent make no warranties with regard to the location of the fence lines in relationship to the deeded property lines, nor does the Seller make any warranties or representations with regard to the specific acreage contained within the fenced property lines. Seller is selling the property in an "as is" condition, which includes the location of the fences as they exist. Boundaries shown on the accompanying maps are approximate, based on county parcel data. The maps are not to scale. The accuracy of the maps is not guaranteed. Prospective buyers are encouraged to verify fence lines, deeded property lines and acreages using a licensed surveyor at their own expense.

Keller Williams Prestige
N 96 W 17695 Riversbend Cir W
Germantown, WI 53022
