

480 Westlake Landing | Conroe, Texas
480 Westlake Landing
Conroe, TX 77304

\$324,900
0.14± Acres
Montgomery County



MORE INFO ONLINE:
www.homelandprop.com

480 Westlake Landing | Conroe, Texas
Conroe, TX / Montgomery County

SUMMARY

Address

480 Westlake Landing

City, State Zip

Conroe, TX 77304

County

Montgomery County

Type

Residential Property

Latitude / Longitude

30.348897 / -95.533598

HOA (Annually)

\$650

Dwelling Square Feet

2,243

Bedrooms / Bathrooms

3 / 2

Acreage

0.14

Price

\$324,900

Property Website

<https://homelandprop.com/property/480-westlake-landing-conroe-texas/montgomery/texas/96844/>



MORE INFO ONLINE:

www.homelandprop.com

PROPERTY DESCRIPTION

This well-maintained modern home offers a functional and thoughtfully designed floor plan with quality upgrades throughout. The open-concept layout allows the kitchen to overlook a spacious living area, creating a comfortable setting for both everyday living and entertaining. The kitchen flows seamlessly into the main living space, enhancing the home's open and inviting feel. Additional highlights include a heated and cooled garage, providing year-round comfort and added versatility, as well as an inviting back patio that offers a great space to relax or enjoy time outdoors. Throughout the home, pride of ownership is evident, with careful maintenance and attention to detail at every turn. Move-in ready and exceptionally well cared for, this property offers a great opportunity for its next owner.

Utilities: Electricity available, Water available

Utility Providers: Entergy, Westlake MUD



MORE INFO ONLINE:

www.homelandprop.com

480 Westlake Landing | Conroe, Texas
Conroe, TX / Montgomery County

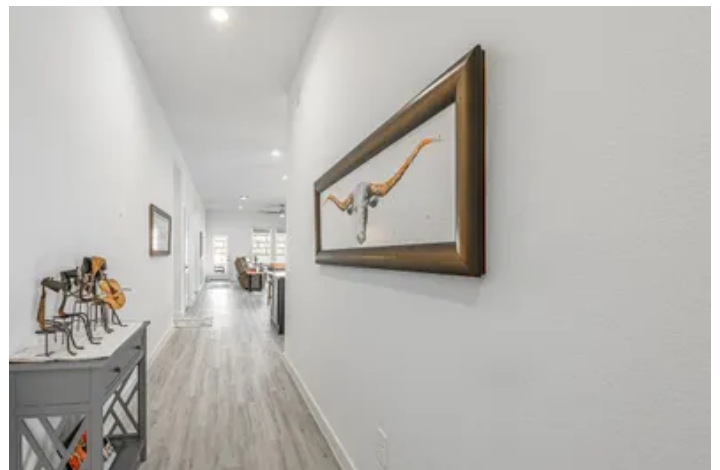

Locator Map

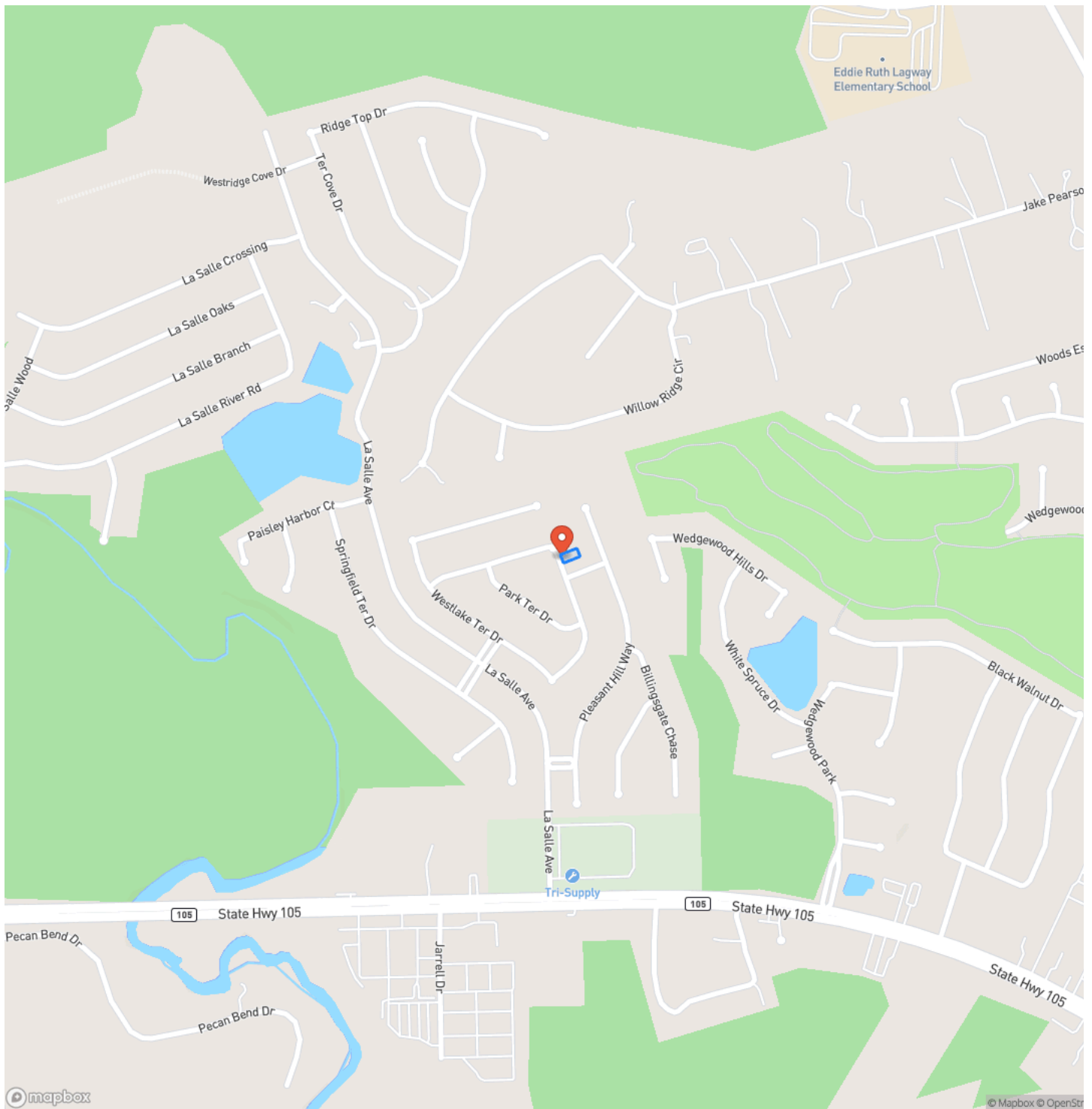

Conroe, TX / Montgomery County

Locator Map

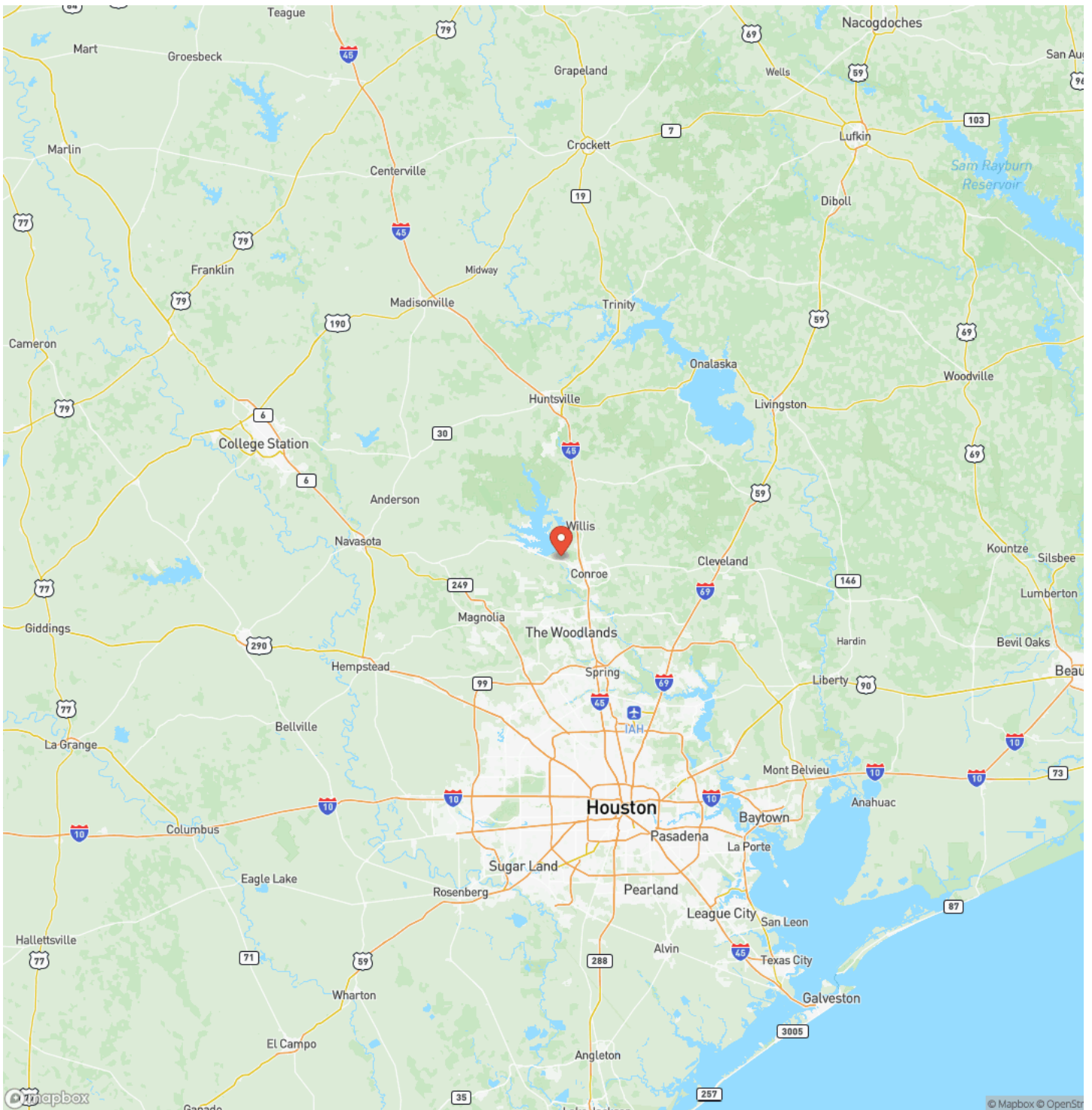

MORE INFO ONLINE:

www.homelandprop.com

Satellite Map

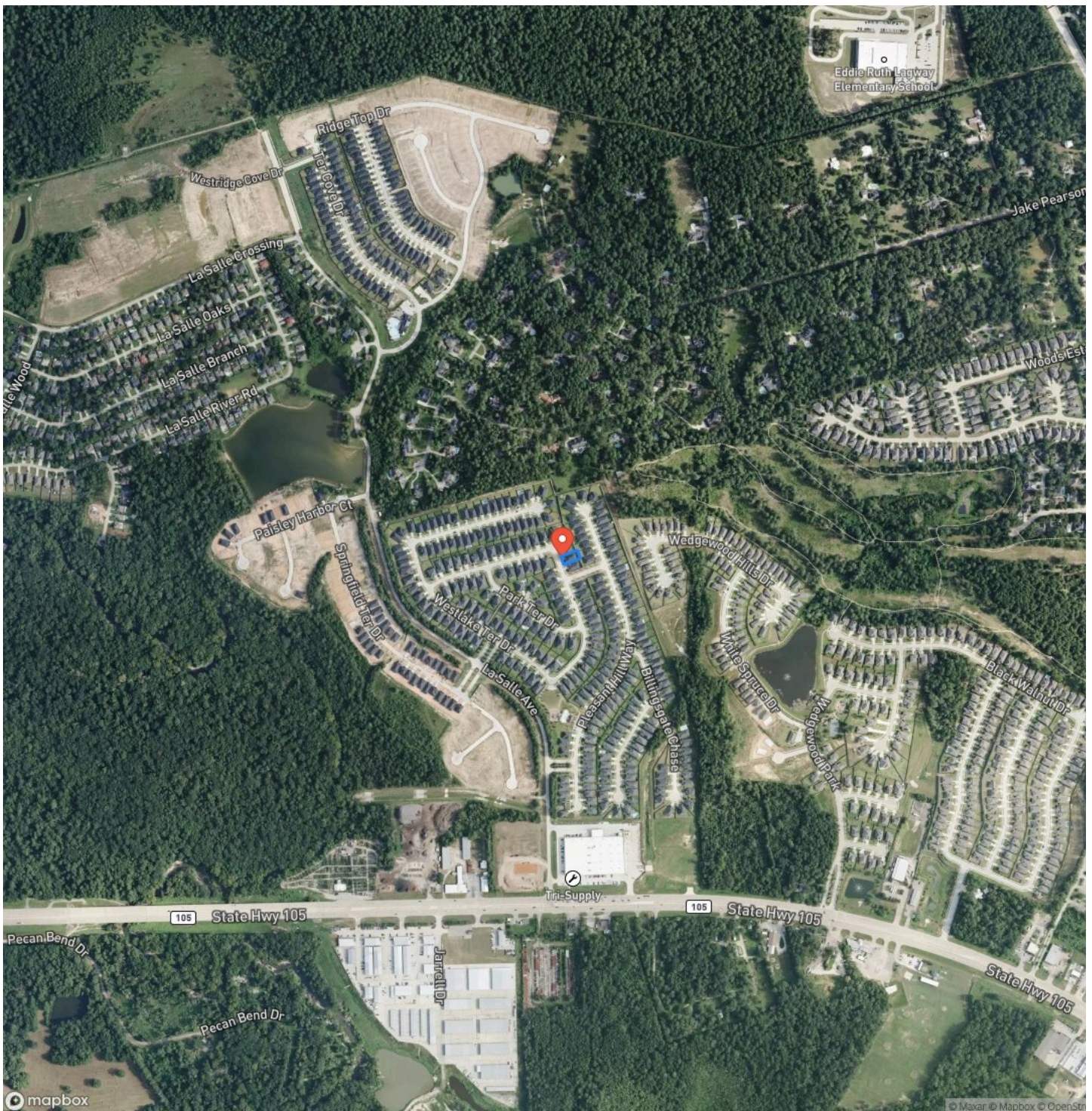

480 Westlake Landing | Conroe, Texas
Conroe, TX / Montgomery County

LISTING REPRESENTATIVE

For more information contact:

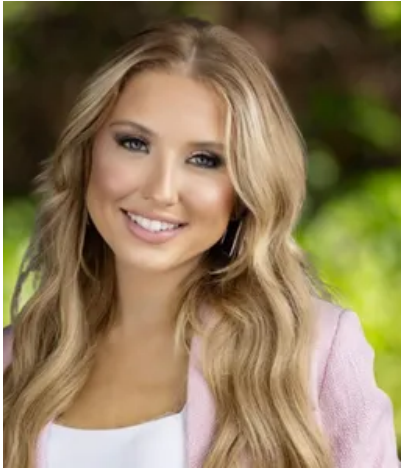

Representative

Kolby Moore

Mobile

(936) 577-9144

Office

(936) 295-2500

Email

kolby@homelandprop.com

Address

1600 Normal Park Dr

City / State / Zip

Huntsville, TX 77340

NOTES



MORE INFO ONLINE:

www.homelandprop.com

[illegible]

DISCLAIMERS

Property Listing Disclaimer: The use and/or reproduction of any marketing materials generated by HomeLand Properties, Inc. ("HomeLand") and/or its associated clients, including but not limited to maps, videos, photos, spreadsheets, diagrams, contracts, documents, etc. is strictly prohibited without HomeLand's written consent. The information contained herein are obtained from sources either accepted to be reliable or provided to HomeLand by the Seller. HomeLand makes no affirmative guarantee as to their accuracy. This listing is subject to change in price, errors, omissions, prior sales, or withdrawal without notice. Furthermore, this disclaimer shall supersede any & all information published by any MLS site, whether by permission or not, including any and all information relating to co-broker fees.

Mineral Rights and Natural Resources Disclaimer: HomeLand Properties, Inc provides no warranties as to the status of title of any Mineral Rights and other Natural Resources of the Property. Seller may require Seller's own Purchase and Sale Agreement ("PSA") to be used that may expressly reserve or except the Mineral Rights and other Natural Resources on the Property from the purchase. Oil and gas minerals have been reserved by prior owners.

Acreage, Survey & Easement Disclaimer: HomeLand Properties, Inc. provides no warranties as to the size area or quantity of acres of the Property in this listing. Any representations shown in this listing of number of acres, dimensions of the Property, or shape of the Property, should be considered approximate and are not guaranteed accurate. For any property being divided out of a larger tract of land, a survey shall be required to be purchased, subject to negotiation between Seller and Buyer. Seller reserves the right to require the use of Seller's preferred surveyor. Easements may exist on the Property that are not currently visible and apparent and/or marked in the field. The approximate front corners are marked with red/yellow tape.

Title Insurance Company Disclaimer: Seller reserves the right to require the use of Seller's preferred Title Insurance Company.

Tax Disclaimer: HomeLand Properties, Inc. provides no warranties as to the Central Appraisal Districts ("CAD") appraisal designation of the Property, market and tax values of the Property, status of any existing tax exemptions of the Property, or qualification of any exemptions based upon Buyer's future usage of the Property. Property may be subject to roll back taxes. Payment of any future rollback taxes shall be subject to negotiation between Buyer and Seller, at the time of contract. Current taxes for the Property may or may not be available due to subject Property being part of a larger overall tract, and not yet assigned a Tax Identification number by the CAD.

Legal Description Disclaimer: Size is approximate and subject to recorded legal description or surveyed gross acres to include, but not limited to, any acres lying within roads and/or easements. CAD shape files are not reliable. Shape files per maps herein are considered the most accurate available and are derived using the best information available, included, but not limited to, GIS data, field data, legal descriptions, and survey, if available.

Easement Disclaimer: Visible and apparent and/or marked in field.



MORE INFO ONLINE:

www.homelandprop.com

HomeLand Properties, Inc.
1600 Normal Park Dr.
Huntsville, TX 77340
(936) 295-2500
www.homelandprop.com



MORE INFO ONLINE:
www.homelandprop.com