

1604 S Layton Station Road
1604 S Layton Station Road
Veedersburg, IN 47987

\$322,900
2.31± Acres
Fountain County



1604 S Layton Station Road
Veedersburg, IN / Fountain County

SUMMARY

Address

1604 S Layton Station Road

City, State Zip

Veedersburg, IN 47987

County

Fountain County

Type

Recreational Land

Latitude / Longitude

40.06768 / -87.32016

Bedrooms / Bathrooms

3 / 2

Acreage

2.31

Price

\$322,900

Property Website

<https://legacylandco.com/property/1604-s-layton-station-road/fountain/indiana/93940/>



PROPERTY DESCRIPTION

New construction three bedroom, two bathroom ranch home and picturesque 2.3 acre property. Just outside the town of Covington and Veedersburg. Great layout with open concept living between the great room, kitchen and dining area. Cathedral ceiling. Master bedroom suite with 2 walk-in closets and spacious master bath with tiled walk in shower and double vanity. Early enough in the building phase you may be able to customize several things like flooring and countertops. Kitchen includes stainless steel appliances, refrigerator, dishwasher, microwave, and stove. Solid surface countertops. Luxury vinyl wood grain flooring throughout main areas. Sliding door takes you out to the covered back porch overlooking the grass field and wooded area. Perfect location for a little hobby farm. Two car attached garage. Home just off an asphalt lane.

Earnest money to be held by Partners Title. The closing date is estimated but not guaranteed.

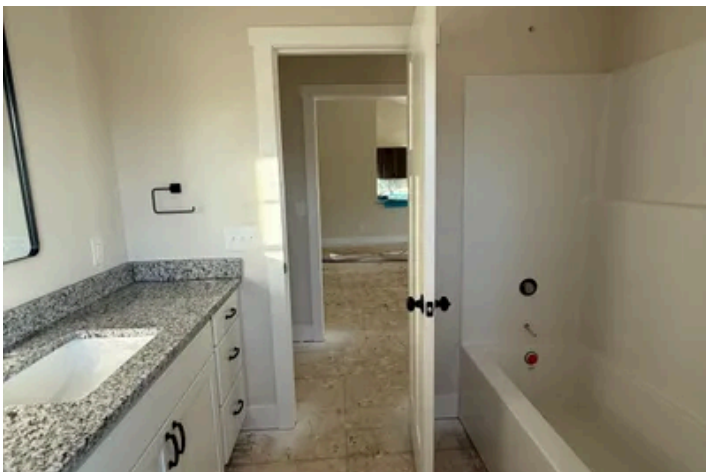

Locator Map

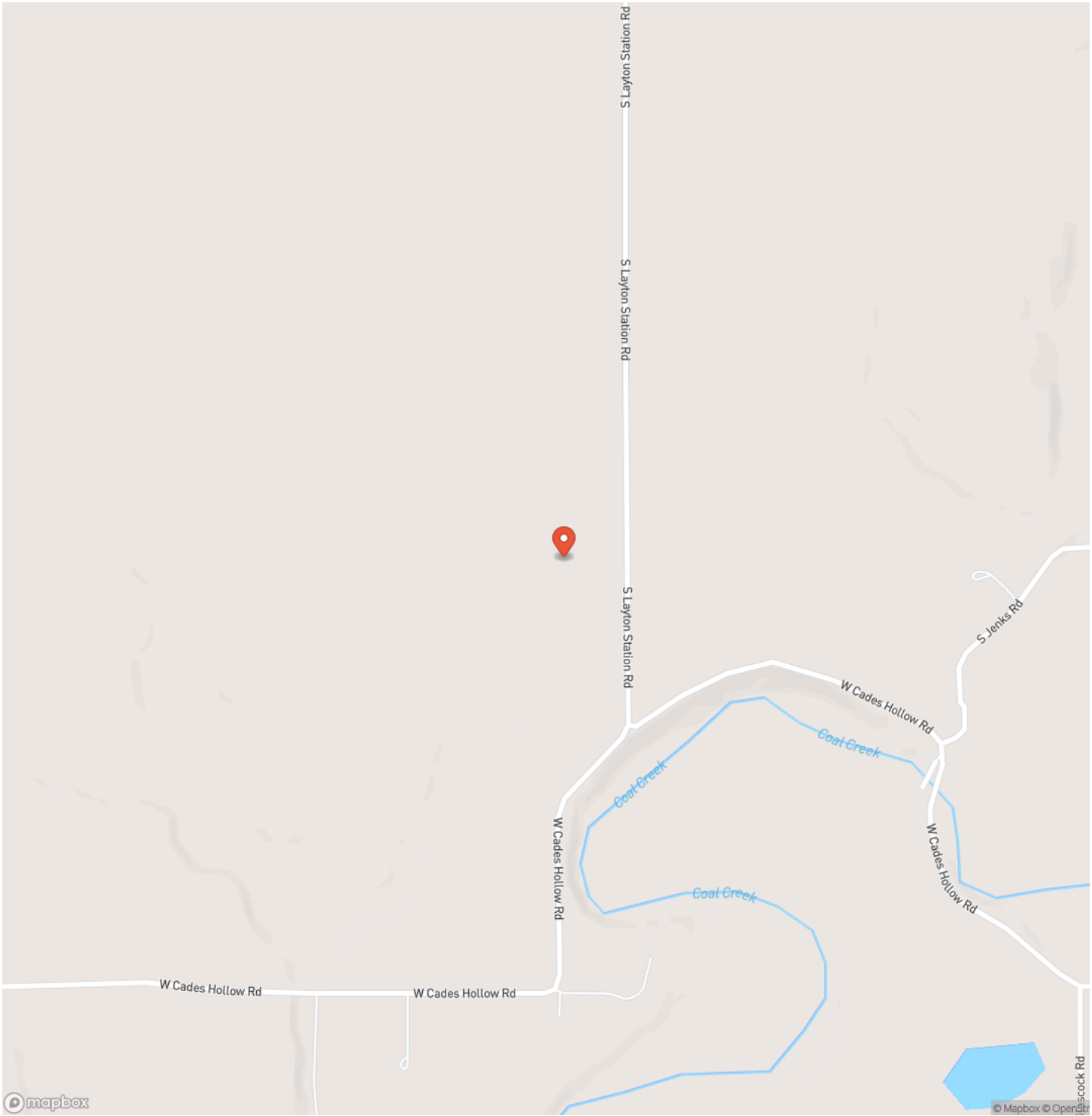

Locator Map

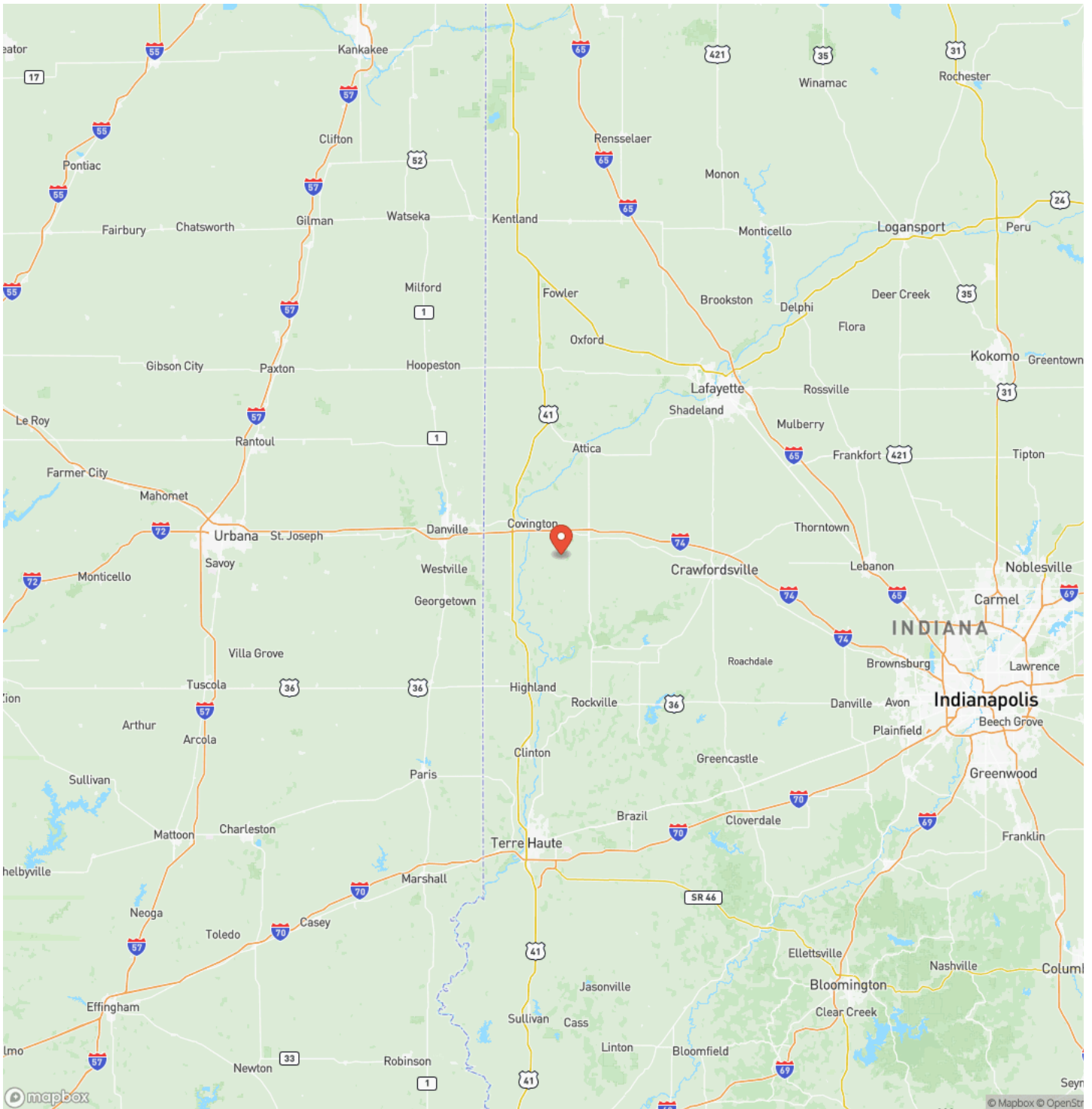

Satellite Map



**1604 S Layton Station Road
Veedersburg, IN / Fountain County**

LISTING REPRESENTATIVE

For more information contact:



Representative

Lori Paddock

Mobile

(765) 230-6572

Email

lpaddock@legacylandco.com

Address

City / State / Zip

Covington, IN 47932

NOTES



NOTES

This image shows a full page of blank handwriting practice paper. It features 20 evenly spaced horizontal blue lines across the entire page. The lines are thin and light blue, providing a guide for letter height without being distracting. There are no margins, text, or other markings on the paper.

DISCLAIMERS

Information in this brochure is provided solely for information purposes and does not constitute an offer to sell or advertise real estate outside the states in which broker or agent licensed. The information presented has been obtained from sources deemed to be reliable, but is not guaranteed or warranted by the agent, broker, or the sellers of these properties. This offering is subject to errors, omissions, prior sale, price change, correction or withdrawal from the market without notice. All references to age, square footage, income, expenses, acreage, carrying capacity, and land classification, etc. are approximate. Prospective buyers are chargeable with and expected to conduct their own independent investigation of the information and the property and to rely only on those results. Sellers reserve the right to accept or reject any and all offers without liability to any buyer or cooperating broker.

Maps are provided for illustration purposes only, the accuracy is not warranted. Parcels on interactive maps are not adjusted to match aerial backgrounds. This information is for reference purposes only and is not a legal document. Data maps contain errors. The seller and seller's agent are making known to all potential buyers that there may be variations between the location of the existing fence lines and the legal description of the deeded property. Seller and seller's agent make no warranties with regard to the location of the fence lines in relationship to the deeded property lines, nor does the Seller make any warranties or representations with regard to the specific acreage contained within the fenced property lines. Seller is selling the property in an "as is" condition, which includes the location of the fences as they exist. Boundaries shown on the accompanying maps are approximate, based on county parcel data. The maps are not to scale. The accuracy of the maps is not guaranteed. Prospective buyers are encouraged to verify fence lines, deeded property lines and acreages using a licensed surveyor at their own expense.

Legacy Land Co LLC
903 Liberty St
Rushville, IL 62681
(217) 371-2598
