

15 acres - Custom Home - Chickasha, Ok
2203 W Georgia Ave.
Chickasha, OK 73018

\$900,000
15± Acres
Grady County



15 acres - Custom Home - Chickasha, Ok
Chickasha, OK / Grady County

SUMMARY

Address

2203 W Georgia Ave.

City, State Zip

Chickasha, OK 73018

County

Grady County

Type

Residential Property

Latitude / Longitude

35.036389 / -97.962898

Taxes (Annually)

\$8,215

Dwelling Square Feet

5,041

Bedrooms / Bathrooms

3 / 4

Acreage

15

Price

\$900,000

Property Website

<https://clearchoicera.com/property/15-acres-custom-home-chickasha-ok/grady/oklahoma/89182/>



15 acres - Custom Home - Chickasha, Ok Chickasha, OK / Grady County

PROPERTY DESCRIPTION

Welcome to your own private retreat on 15 pristine acres, blending Mediterranean elegance with modern comfort. This custom-built 3-bedroom, 4-bath estate is thoughtfully designed for both everyday living and grand entertaining, surrounded by wide-open green space, mature trees, and a tranquil pond with fountain. A long, gated driveway leads to the home, offering both privacy and curb appeal.

Step inside to discover spacious living areas filled with natural light and framed by large windows that capture the beauty of the property. The luxurious master suite is a true retreat, featuring a private coffee bar, dual vanities, **his and her toilets**, and a direct private entry to the pool area. Guests will appreciate the convenience of a poolside bath with its own private access to the backyard oasis.

The home's outdoor spaces are made for entertaining. A resort-style heated saltwater pool is the centerpiece, complete with expansive patios, covered lounging areas, and a fully equipped outdoor kitchen — perfect for summer gatherings, evening cookouts, or relaxing weekends at home. The design ensures seamless indoor-outdoor living, making it easy to host guests or simply enjoy the serene surroundings in peace.

Additional highlights include a spacious multi-bay garage, beautifully maintained grounds with both manicured lawn and wooded acreage, and the versatility that 15 acres provides for recreation, gardening, or future additions.

This rare Mediterranean-style estate combines luxury amenities with the tranquility of country living, all while being just minutes from town conveniences. From peaceful mornings by the pond to lively evenings by the pool, this property delivers the lifestyle you've been dreaming of.

15 acres - Custom Home - Chickasha, Ok
Chickasha, OK / Grady County



Locator Map

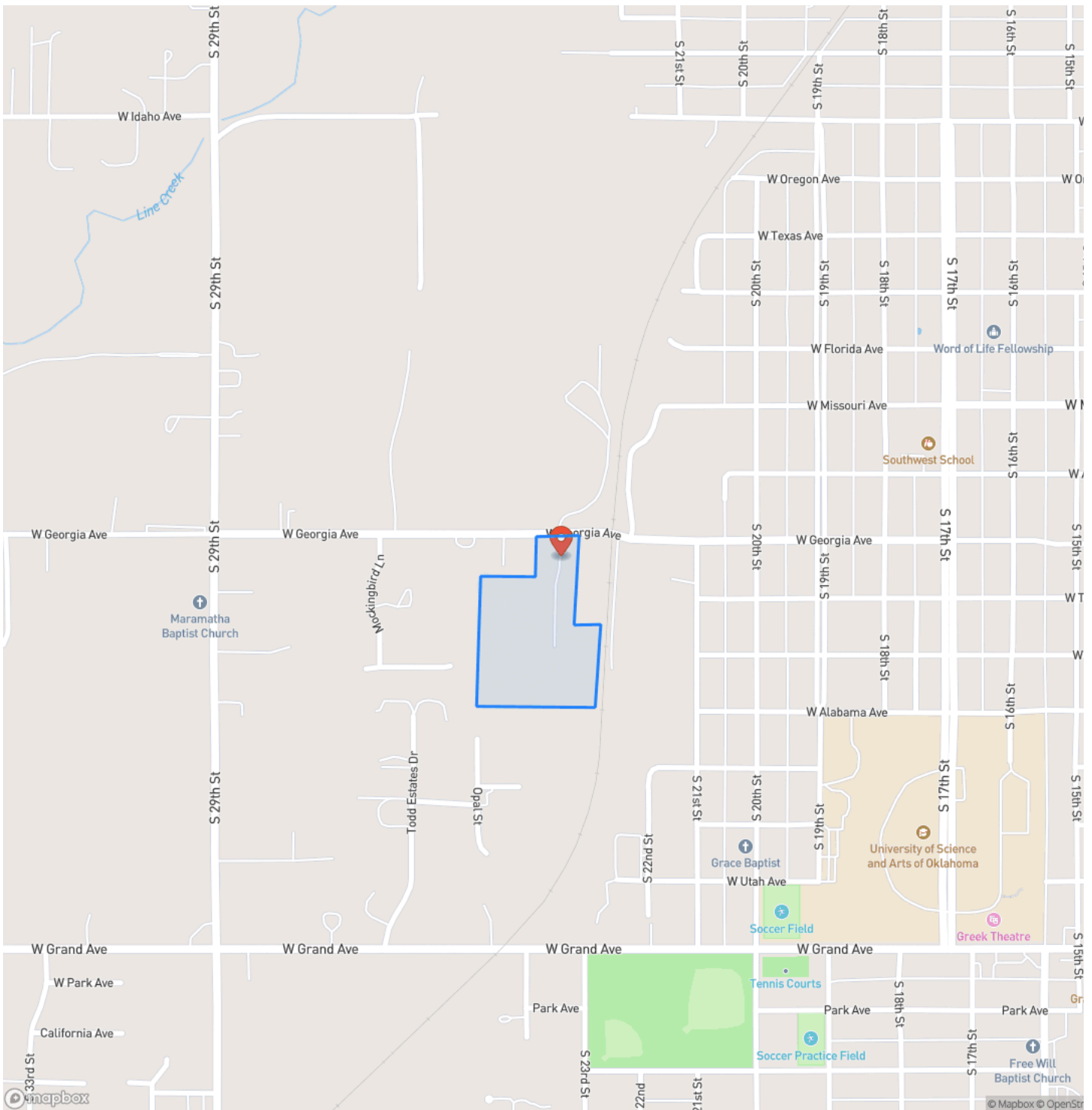

Locator Map

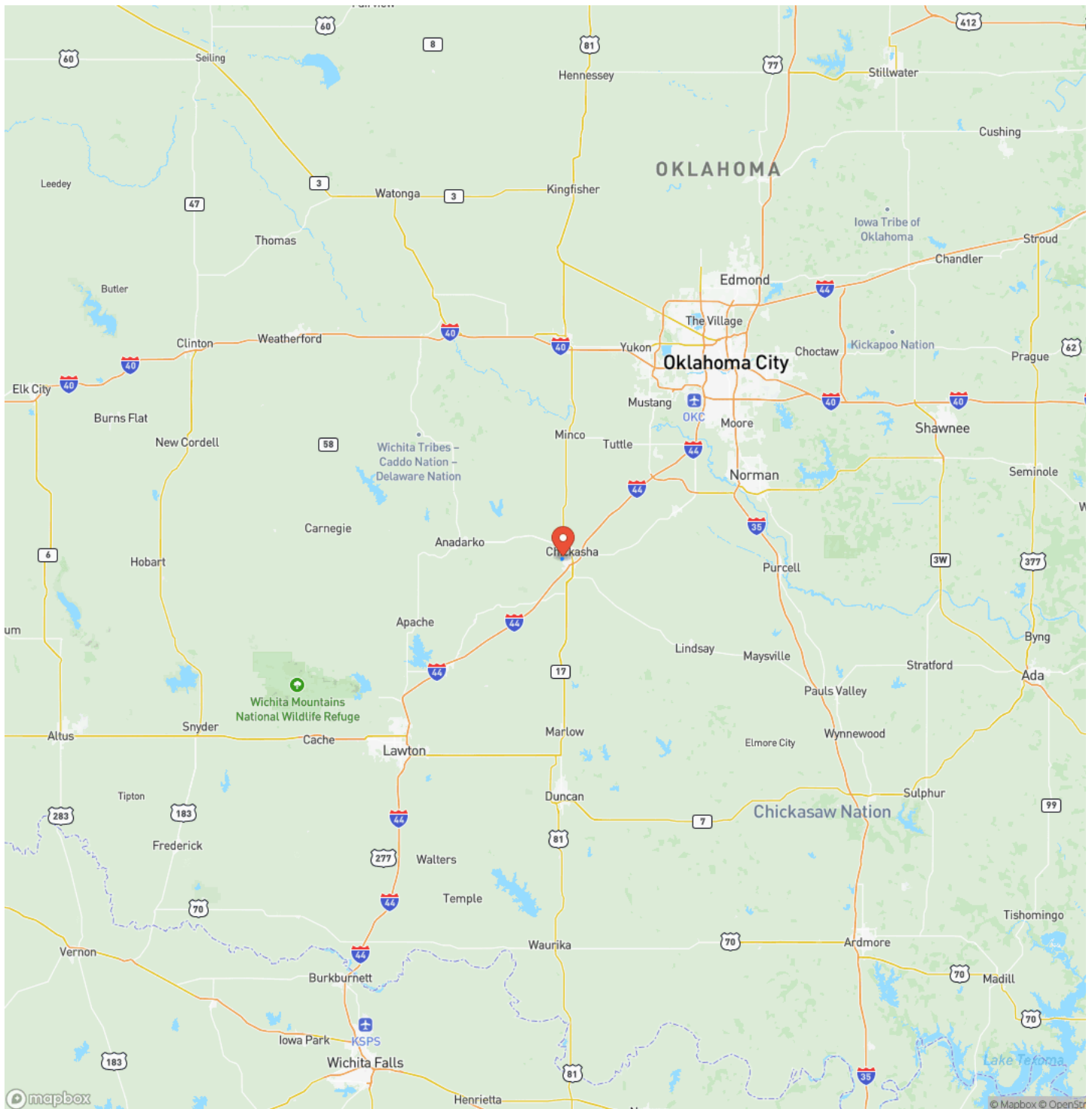

MORE INFO ONLINE:

Clearchoicera.com

Satellite Map

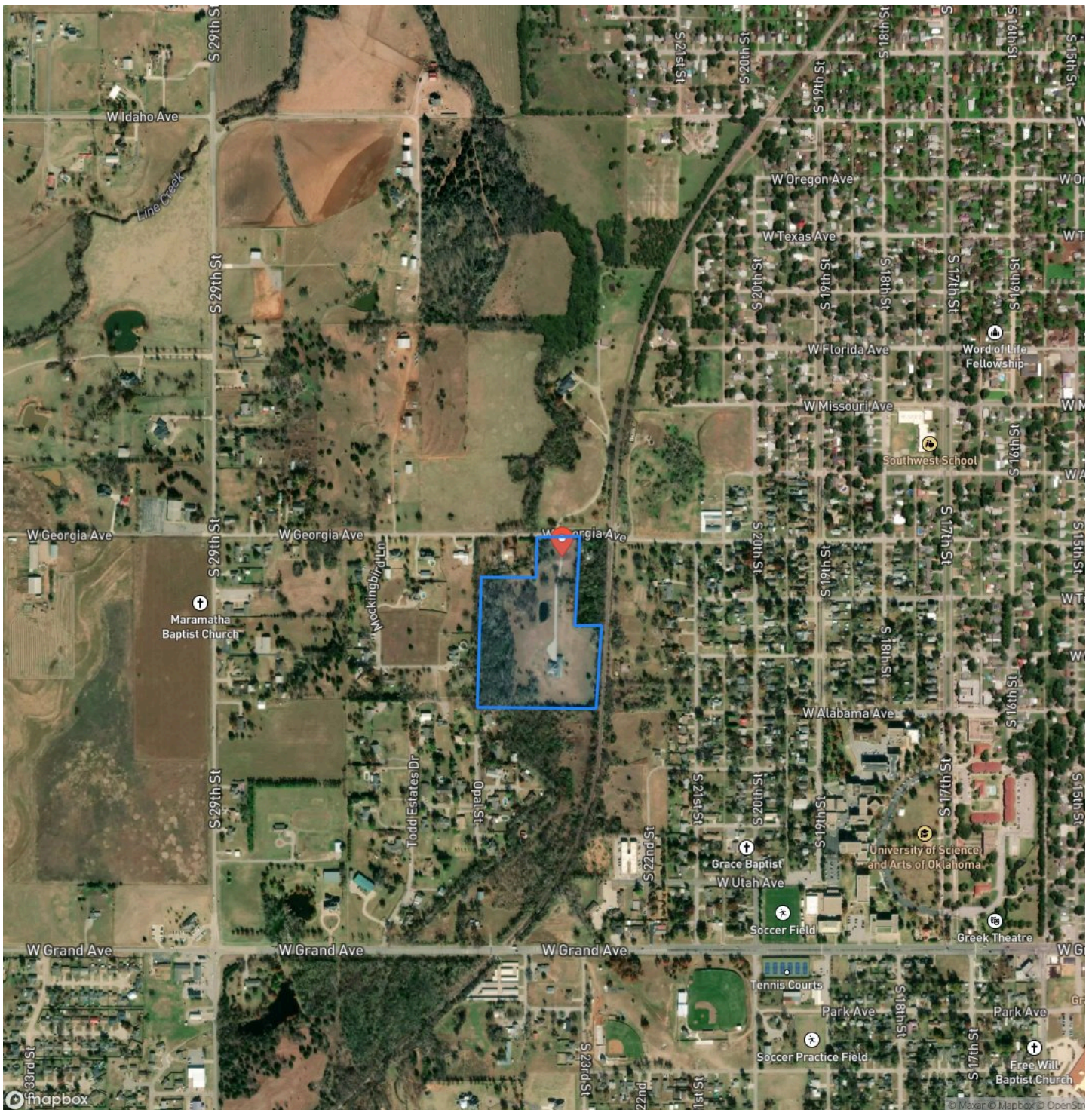

MORE INFO ONLINE:

Clearchoicera.com

15 acres - Custom Home - Chickasha, Ok
Chickasha, OK / Grady County

LISTING REPRESENTATIVE

For more information contact:



Representative

Tami Utsler

Mobile

(405) 406-5235

Office

(405) 406-5235

Email

tami@clearchoicera.com

Address

P.O. Box 40

City / State / Zip

Minco, OK 73059

NOTES

[illegible]

DISCLAIMERS

Information in this brochure is provided solely for information purposes and does not constitute an offer to sell or advertise real estate outside the states in which broker or agent licensed. The information presented has been obtained from sources deemed to be reliable, but is not guaranteed or warranted by the agent, broker, or the sellers of these properties. This offering is subject to errors, omissions, prior sale, price change, correction or withdrawal from the market without notice. All references to age, square footage, income, expenses, acreage, carrying capacity, and land classification, etc. are approximate. Prospective buyers are chargeable with and expected to conduct their own independent investigation of the information and the property and to rely only on those results. Sellers reserve the right to accept or reject any and all offers without liability to any buyer or cooperating broker.

Maps are provided for illustration purposes only, the accuracy is not warranted. Parcels on interactive maps are not adjusted to match aerial backgrounds. This information is for reference purposes only and is not a legal document. Data maps contain errors. The seller and seller's agent are making known to all potential buyers that there may be variations between the location of the existing fence lines and the legal description of the deeded property. Seller and seller's agent make no warranties with regard to the location of the fence lines in relationship to the deeded property lines, nor does the Seller make any warranties or representations with regard to the specific acreage contained within the fenced property lines. Seller is selling the property in an "as is" condition, which includes the location of the fences as they exist. Boundaries shown on the accompanying maps are approximate, based on county parcel data. The maps are not to scale. The accuracy of the maps is not guaranteed. Prospective buyers are encouraged to verify fence lines, deeded property lines and acreages using a licensed surveyor at their own expense.

Clear Choice Realty & Auction LP
P.O. Box 40
Minco, OK 73059
(405) 406-5235
Clearchoicera.com
