

The Lodge (Nyumba Ya Tembo)
8417 E Greenleaf Ln.
Brookshire, TX 77423

\$2,200,000
118± Acres
Waller County



The Lodge (Nyumba Ya Tembo)
Brookshire, TX / Waller County

SUMMARY

Address

8417 E Greenleaf Ln.

City, State Zip

Brookshire, TX 77423

County

Waller County

Type

Ranches

Latitude / Longitude

29.897144 / -95.935138

Dwelling Square Feet

2928

Bedrooms / Bathrooms

2 / 2

Acreage

118

Price

\$2,200,000

Property Website

<https://ranchrealestate.com/property/the-lodge-nyumba-ya-tembo-waller-texas/82099/>

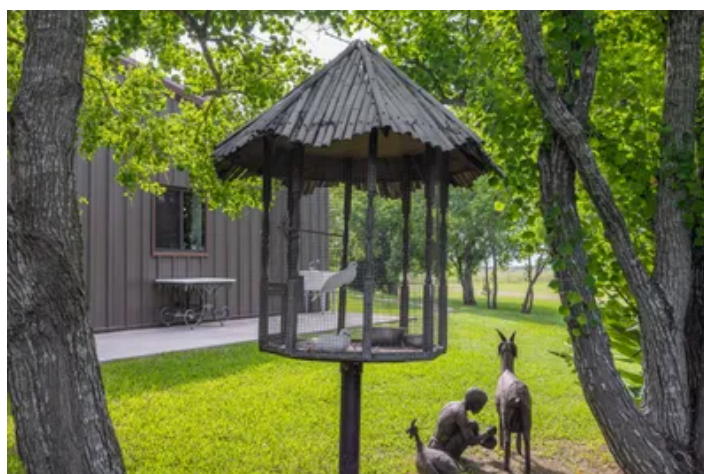

The Lodge (Nyumba Ya Tembo) **Brookshire, TX / Waller County**

PROPERTY DESCRIPTION

Welcome to "The Lodge" at 8417 Green Leaf Ln, Brookshire, Texas

Discover ranch living on this 118-acre property, nestled in the serene landscapes of Brookshire, Texas. "The Lodge" offers a unique blend of natural beauty, conservation, and modern amenities, making it an ideal retreat for those seeking a harmonious balance between nature and comfort.

The property boasts 110 acres under a conservation easement with the esteemed Coastal Prairie Conservancy, ensuring the preservation of the region's pristine natural habitat. The remaining 8 acres, unencumbered by conservation restrictions, feature a remarkable 2400 square foot barndo showroom. This versatile space is thoughtfully designed with a full kitchen, bar, pool table, and full bath, creating an inviting atmosphere for entertainment and relaxation.

Additionally, "The Lodge" includes a charming 528 square foot bungalow, complete with 1 bedroom and 1 bath, providing a cozy retreat surrounded by the ranch's picturesque setting. A 2200 square foot barn/workshop offers ample space for storage, projects, and hobbies, catering to a variety of interests and activities.

Embrace the enchanting ambiance of the property, adorned with a lemur cage, white dove bird cages, and captivating sculptures that add a touch of artistry to the landscape. Currently, the ranch utilizes the 110 acres of native pasture for cattle to maintain the Ag exemption keeping the taxes low.

Despite its tranquil seclusion, "The Lodge" offers convenient access to nearby amenities. The property is situated within close proximity to the charming towns of Brookshire and Katy, providing access to local shops, dining, and community events.

Experience the allure of "The Lodge," where conservation, comfort, and natural splendor converge to create an unparalleled retreat in the heart of Texas.

Distance to Nearby Locations:

- Brookshire: Approximately 10 miles
- Katy: Approximately 15 miles
- Bass Pro Shop in Katy: Approximately 20 miles

The Lodge (Nyumba Ya Tembo)
Brookshire, TX / Waller County



Locator Map

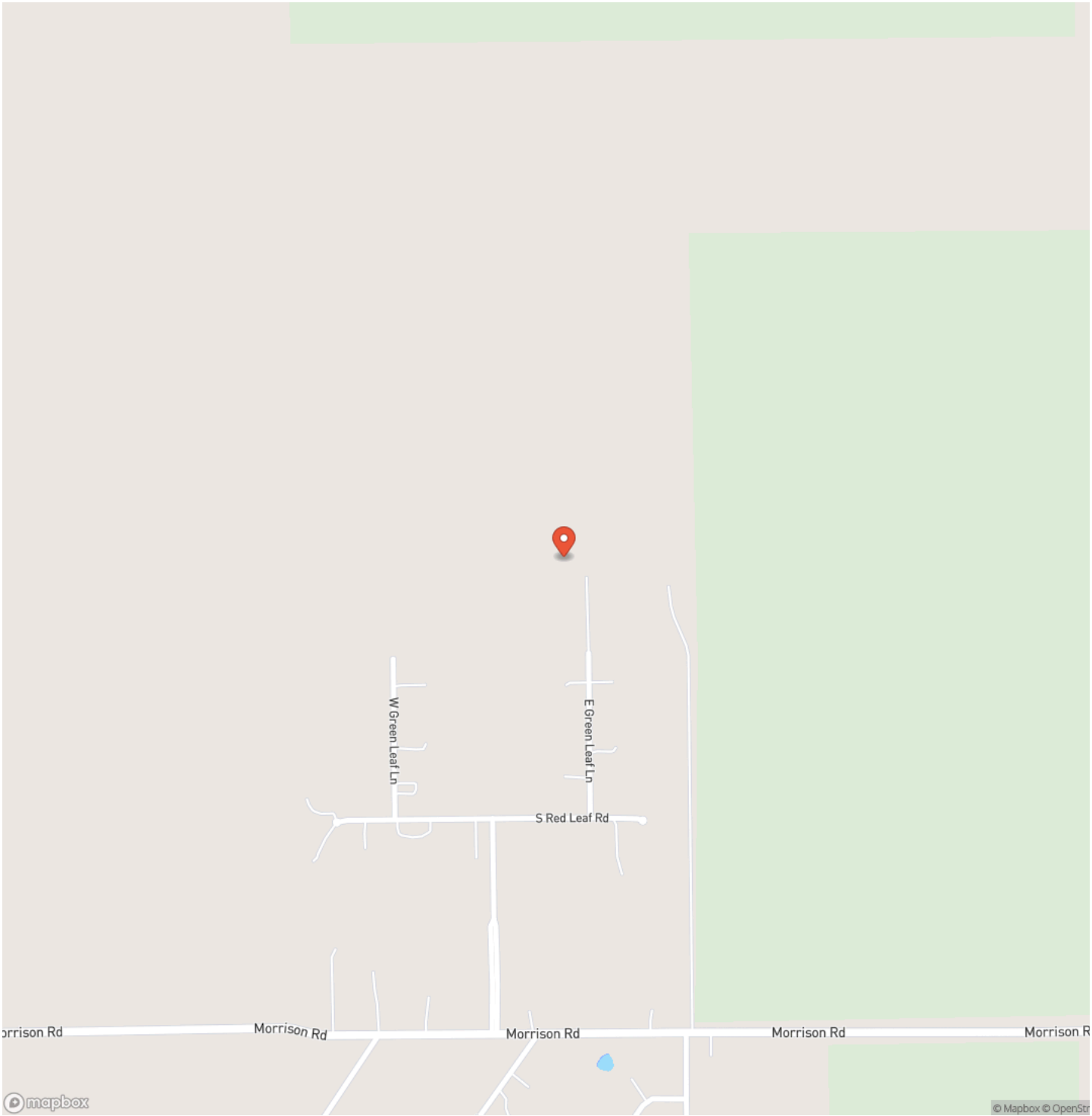

Locator Map

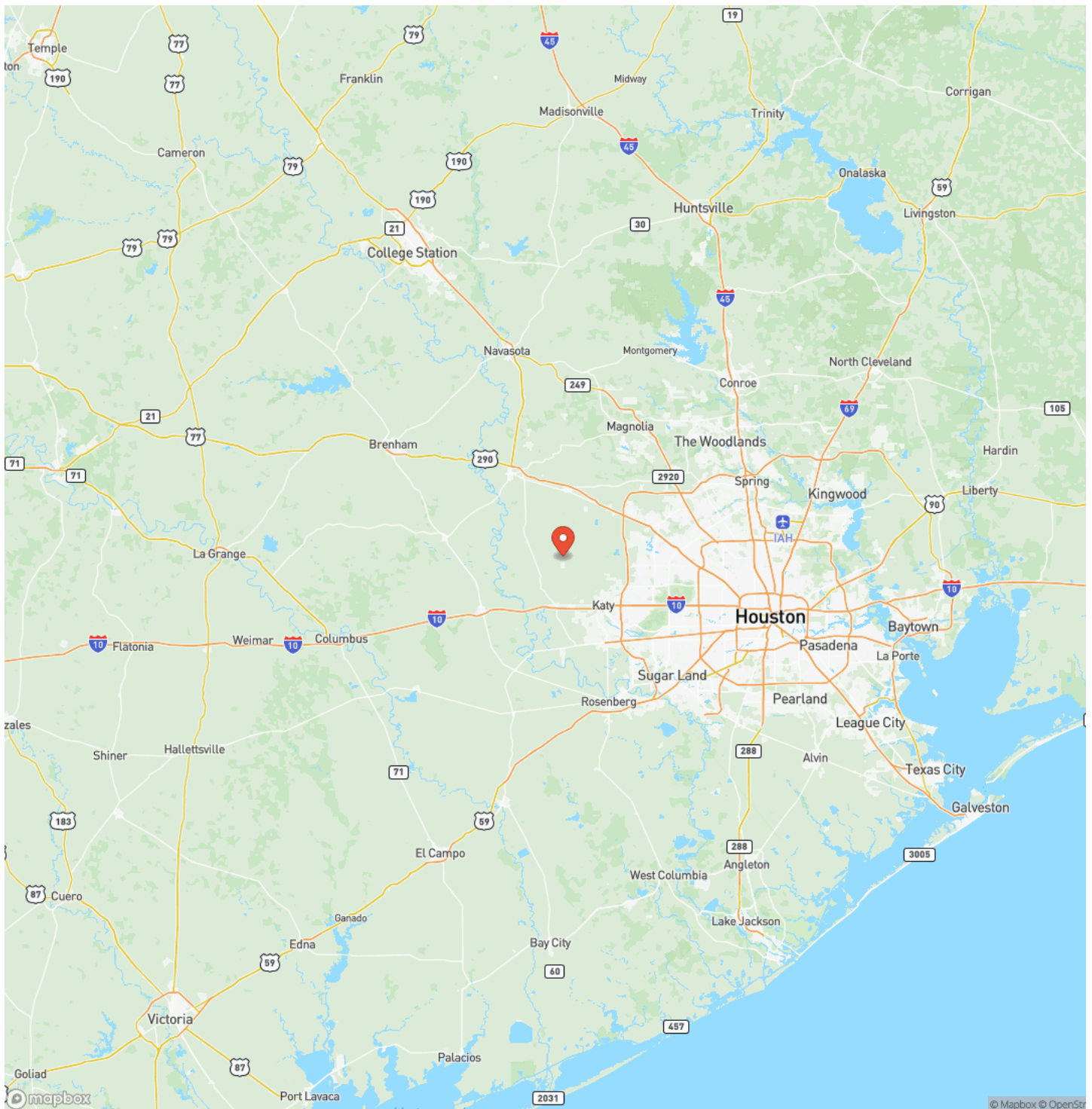

Satellite Map

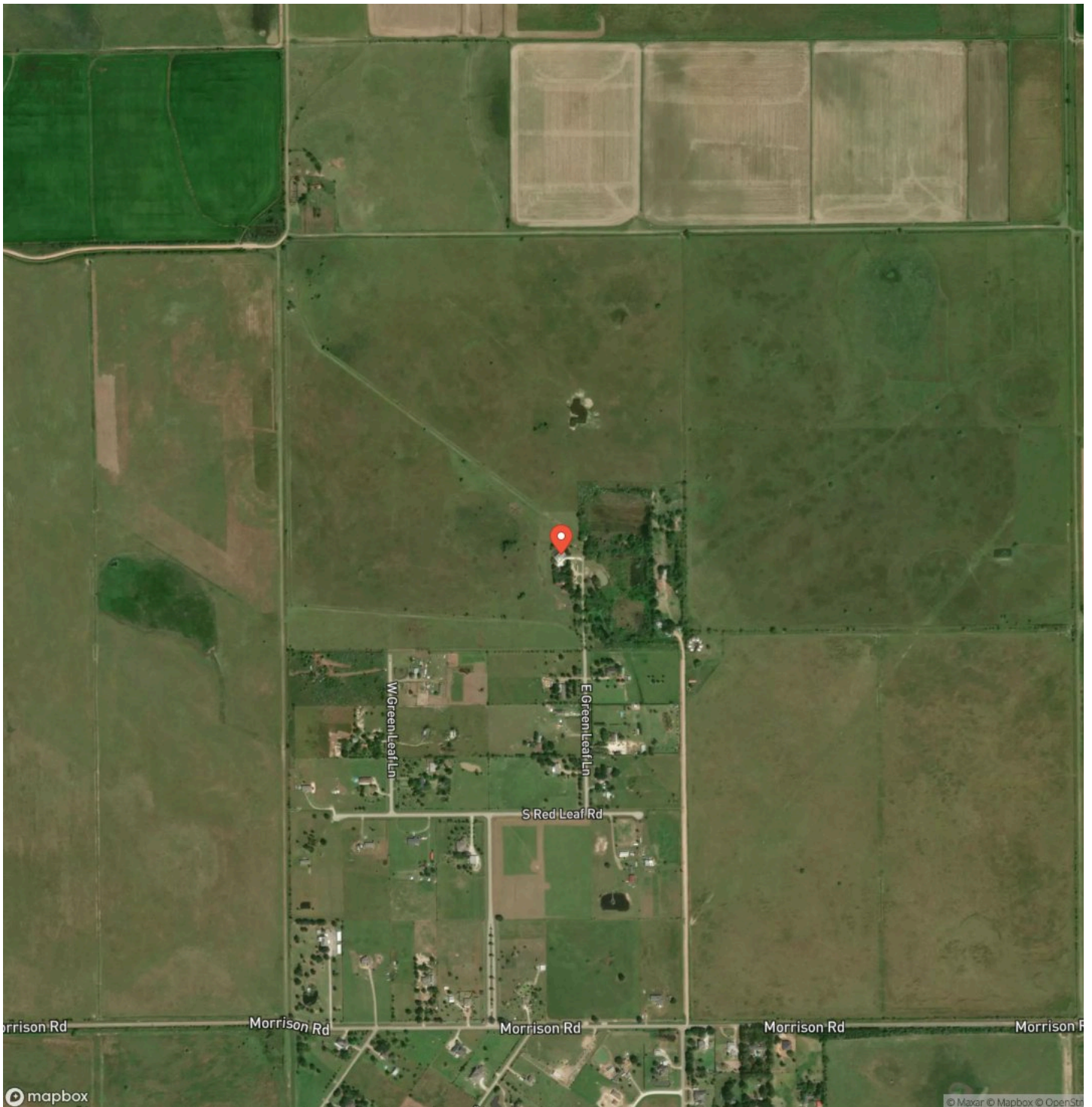

The Lodge (Nyumba Ya Tembo) Brookshire, TX / Waller County

LISTING REPRESENTATIVE

For more information contact:



Representative

JD McKay

Mobile

(979) 877-9850

Email

JD@CapitolRanch.com

Address

City / State / Zip

NOTES

[illegible]

[illegible]

DISCLAIMERS

Showings are done by appointment only with the required 48-hour notice. Listing agent must be present for all showings. No trespassing or unaccompanied showings. Capitol Ranch Real Estate, LLC will work with a buyers agent, however, buyers agent must make first contact and be present for all showings to receive full compensation at the discretion of Capitol Ranch Real Estate, LLC. Please submit the offer with earnest money 1% of asking price. Contact listing agent for seller preferred title company. All drawings are neither legally recorded maps nor surveys and are not intended to be used as such. The information contained herein has been obtained from sources deemed reliable, but not guaranteed. All dimensions/boundaries are estimated, and buyer has the right to verify prior to submitting an offer. Any legal and/or property information found on this site and/or third-party sites should be verified before relied upon. Buyers are hereby notified that properties are subject to many forces and impacts, natural and unnatural; including, but not limited to weather-related events, environmental issues, disease (e.g. Oak Wilt, Chronic Wasting Disease, or Anthrax), invasive species, illegal trespassing, previous owner actions, actions by neighbors, and/or government actions. Buyers should investigate any concerns to their satisfaction. Capitol Ranch Real Estate, LLC does not make any representations, warranties or covenants of any kind or character, whether expressed or implied. The property information, videos and photos herein are copyrighted and may not be duplicated in whole or part.

Capitol Ranch Real Estate, LLC
12405 Schwartz Road
Brenham, TX 77833
(979) 530-8866
www.RanchRealEstate.com
