

248 Acres | FM 1725
FM 1725
Willis, TX 77378

\$6,572,000
248± Acres
San Jacinto County

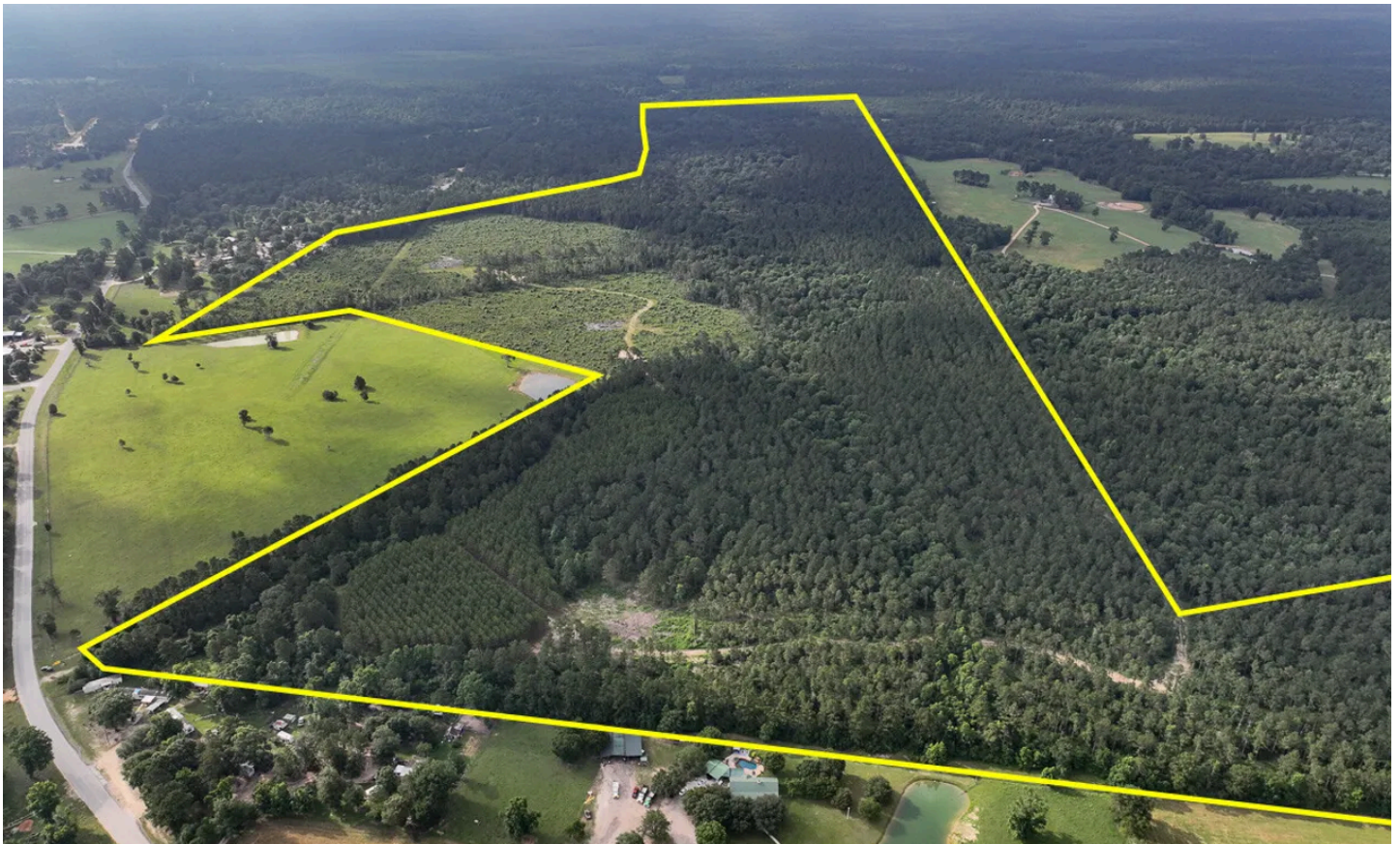

MORE INFO ONLINE:
www.homelandprop.com

248 Acres | FM 1725
Willis, TX / San Jacinto County

SUMMARY

Address

FM 1725

City, State Zip

Willis, TX 77378

County

San Jacinto County

Type

Recreational Land, Undeveloped Land, Commercial

Latitude / Longitude

30.518386 / -95.308764

Taxes (Annually)

697

Acreage

248

Price

\$6,572,000

Property Website

<https://homelandprop.com/property/248-acres-fm-1725-san-jacinto-texas/83067/>



MORE INFO ONLINE:

www.homelandprop.com

248 Acres | FM 1725
Willis, TX / San Jacinto County

PROPERTY DESCRIPTION

Development Tract ! Wooded in mature pine, pine plantation, hardwoods along creek drains, and open native area per aerial imagery. Bisected by and bordering "Brickyard Branch" with no floodplain per topography maps included herein. Electricity by extension at FM 1725. Water available (capacity subject to confirmation). Several developments underway in the area. ~ 70' feet of frontage on FM 1725 (subject to survey). No well sites known. Pipeline near the eastern boundary.

Utilities: Electric available by extension, Water available (subject to confirmation)

Utility Provider: Sam Houston Electric Cooperative, One Five O WSC



MORE INFO ONLINE:

www.homelandprop.com

248 Acres | FM 1725
Willis, TX / San Jacinto County



MORE INFO ONLINE:
www.homelandprop.com

248 Acres | FM 1725
Willis, TX / San Jacinto County

Locator Map



MORE INFO ONLINE:
www.homelandprop.com

Locator Map

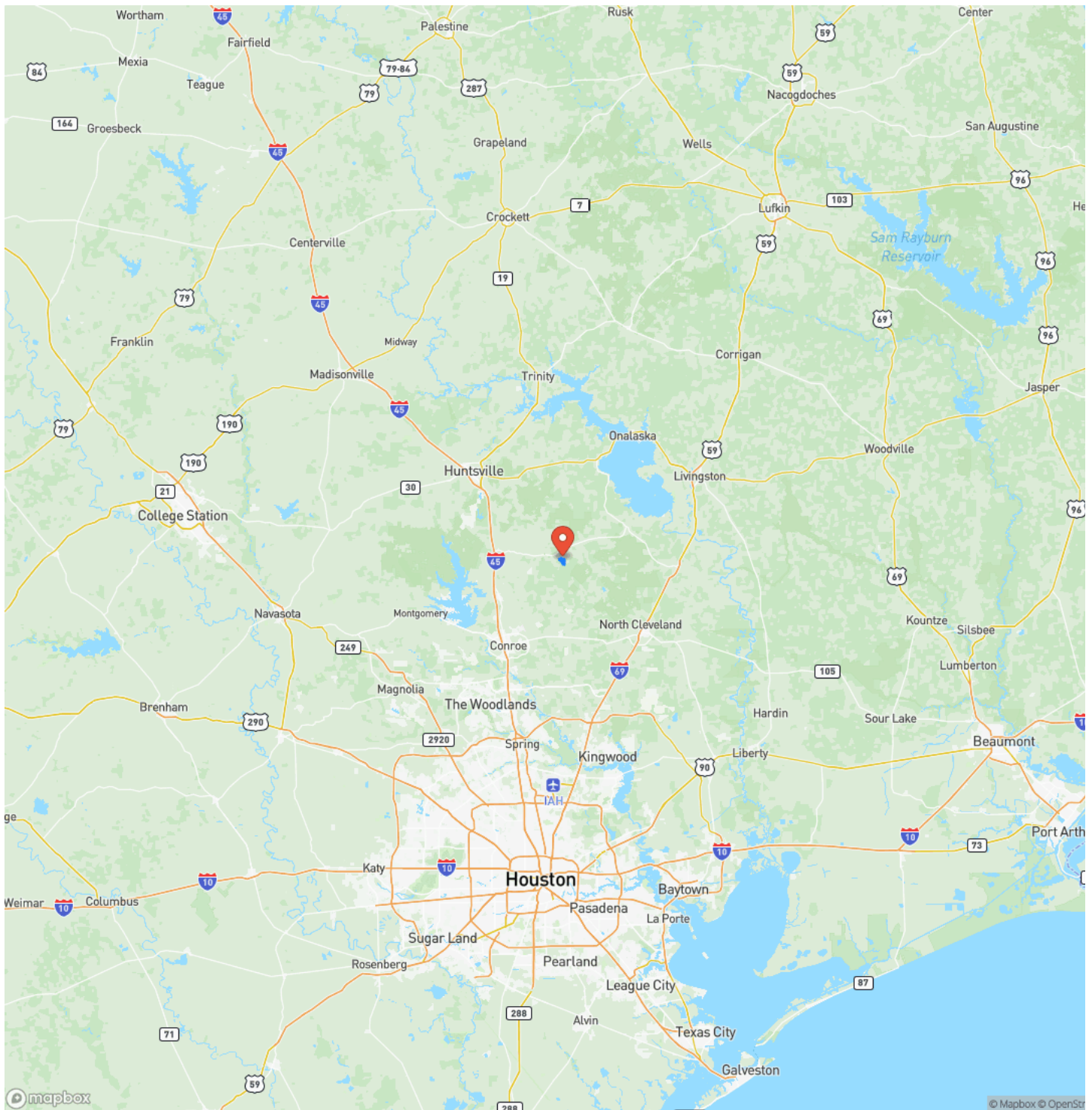

248 Acres | FM 1725
Willis, TX / San Jacinto County

Satellite Map



MORE INFO ONLINE:
www.homelandprop.com

248 Acres | FM 1725
Willis, TX / San Jacinto County

LISTING REPRESENTATIVE

For more information contact:



Representative

Andy Flack

Mobile

(936) 295-2500

Email

agents@homelandprop.com

Address

1600 Normal Park Dr

City / State / Zip

NOTES



MORE INFO ONLINE:

www.homelandprop.com

This image shows a blank sheet of white paper with horizontal ruling lines. The lines are evenly spaced and run across the width of the page. There are no margins, text, or other markings on the paper.



DISCLAIMERS

Property Listing Disclaimer: The use and/or reproduction of any marketing materials generated by Homeland Properties, Inc. ("HomeLand") and/or its associated clients, including but not limited to maps, videos, photos, spreadsheets, diagrams, contracts, documents, etc. is strictly prohibited without HomeLand's written consent. The information contained herein are obtained from sources either accepted to be reliable or provided to HomeLand by the Seller. HomeLand makes no affirmative guarantee as to their accuracy. This listing is subject to change in price, errors, omissions, prior sales, or withdrawal without notice. Furthermore, this disclaimer shall supersede any & all information published by any MLS site, whether by permission or not, including any and all information relating to co-broker fees.

Mineral Rights and Natural Resources Disclaimer: HomeLand Properties, Inc provides no warranties as to the status of title of any Mineral Rights and other Natural Resources of the Property. Seller may require Seller's own Purchase and Sale Agreement ("PSA") to be used that may expressly reserve or except the Mineral Rights and other Natural Resources on the Property from the purchase. Oil and gas minerals have been reserved by prior owners.

Acreage, Survey & Easement Disclaimer: HomeLand Properties, Inc. provides no warranties as to the size area or quantity of acres of the Property in this listing. Any representations shown in this listing of number of acres, dimensions of the Property, or shape of the Property, should be considered approximate and are not guaranteed accurate. For any property being divided out of a larger tract of land, a survey shall be required to be purchased, subject to negotiation between Seller and Buyer. Seller reserves the right to require the use of Seller's preferred surveyor. Easements may exist on the Property that are not currently visible and apparent and/or marked in the field. The approximate front corners are marked with red/yellow tape.

Title Insurance Company Disclaimer: Seller reserves the right to require the use of Seller's preferred Title Insurance Company.

Tax Disclaimer: Approximately \$5/Acre/Year with Timber Exemption. HomeLand Properties, Inc. provides no warranties as to the Central Appraisal Districts ("CAD") appraisal designation of the Property, market and tax values of the Property, status of any existing tax exemptions of the Property, or qualification of any exemptions based upon Buyer's future usage of the Property. Property may be subject to roll back taxes. Payment of any future rollback taxes shall be subject to negotiation between Buyer and Seller, at the time of contract. Current taxes for the Property may or may not be available due to subject Property being part of a larger overall tract, and not yet assigned a Tax Identification number by the CAD.

Legal Description Disclaimer: Size is approximate and subject to recorded legal description or surveyed gross acres to include, but not limited to, any acres lying within roads and/or easements. CAD shape files are not reliable. Shape files per maps herein are considered the most accurate available and are derived using the best information available, included, but not limited to, GIS data, field data, legal descriptions, and survey, if available.

Easement Disclaimer: Visible and apparent and/or marked in field - Pipeline.



MORE INFO ONLINE:

www.homelandprop.com

HomeLand Properties, Inc.
1600 Normal Park Dr.
Huntsville, TX 77340
(936) 295-2500
www.homelandprop.com



MORE INFO ONLINE:
www.homelandprop.com