

79 ac Investment Property - Hwy 37 - Tuttle
1000 E. Hwy 37
Tuttle, OK 73089

\$1,185,000
79± Acres
Grady County



79 ac Investment Property - Hwy 37 - Tuttle
Tuttle, OK / Grady County

SUMMARY

Address

1000 E. Hwy 37

City, State Zip

Tuttle, OK 73089

County

Grady County

Type

Undeveloped Land

Latitude / Longitude

35.293634 / -97.794224

Acreage

79

Price

\$1,185,000

Property Website

<https://clearchoicera.com/property/79-ac-investment-property-hwy-37-tuttle-grady-oklahoma/80068/>



79 ac Investment Property - Hwy 37 - Tuttle Tuttle, OK / Grady County

PROPERTY DESCRIPTION

Offering approximately 79 acres within the Tuttle School District, this expansive tract presents a valuable opportunity for developers and land investors looking to secure a sizable footprint in a growing region.

Located within Tuttle city limits, the property sits in an area experiencing steady residential expansion and increasing demand for thoughtfully planned development. For reference only, the address is for listing purposes and can be used for navigation purposes—this is not to be used as the legal address, which will be determined by survey and title.

The land features mostly open, gently rolling terrain, with areas of natural cover that could be used creatively in future layouts. Its location offers convenient access to nearby residential neighborhoods, school campuses, and area infrastructure.

Utilities, including water and electric, are believed to be nearby, though availability and capacity must be independently confirmed by buyers through the appropriate municipal offices. No representations are made by the seller or listing agent regarding service connections or approvals. Zoning, access, and land use should also be verified as part of any buyer due diligence.

With its strong school district, expanding community presence, and flexibility for future planning, this tract offers an excellent foundation for a variety of development strategies. Whether approached as a long-term investment or an immediate project site, this property holds appeal for those seeking size, location, and potential in a market that continues to show signs of upward momentum.

79 ac Investment Property - Hwy 37 - Tuttle
Tuttle, OK / Grady County



Locator Map

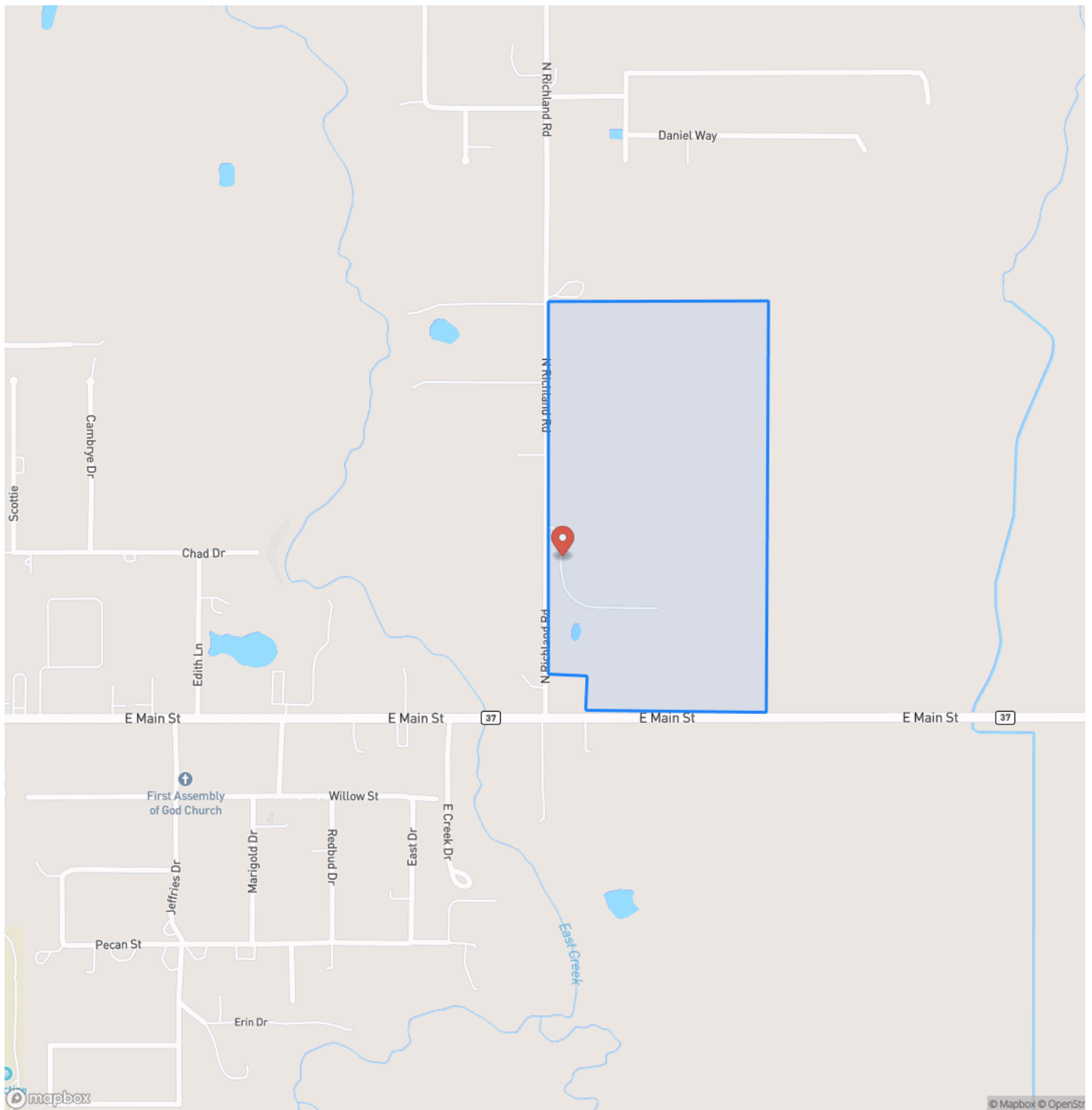

Locator Map

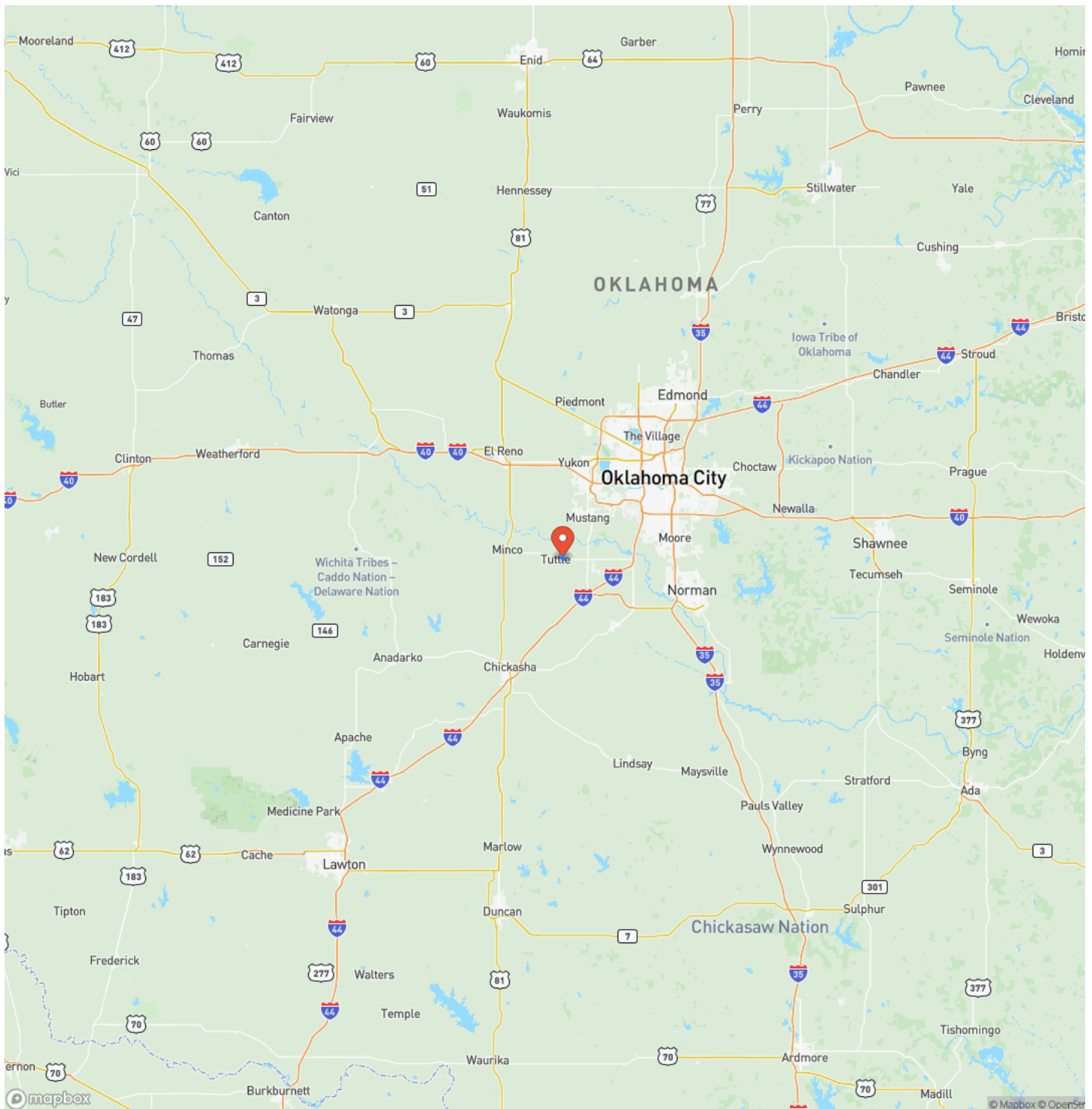

Satellite Map

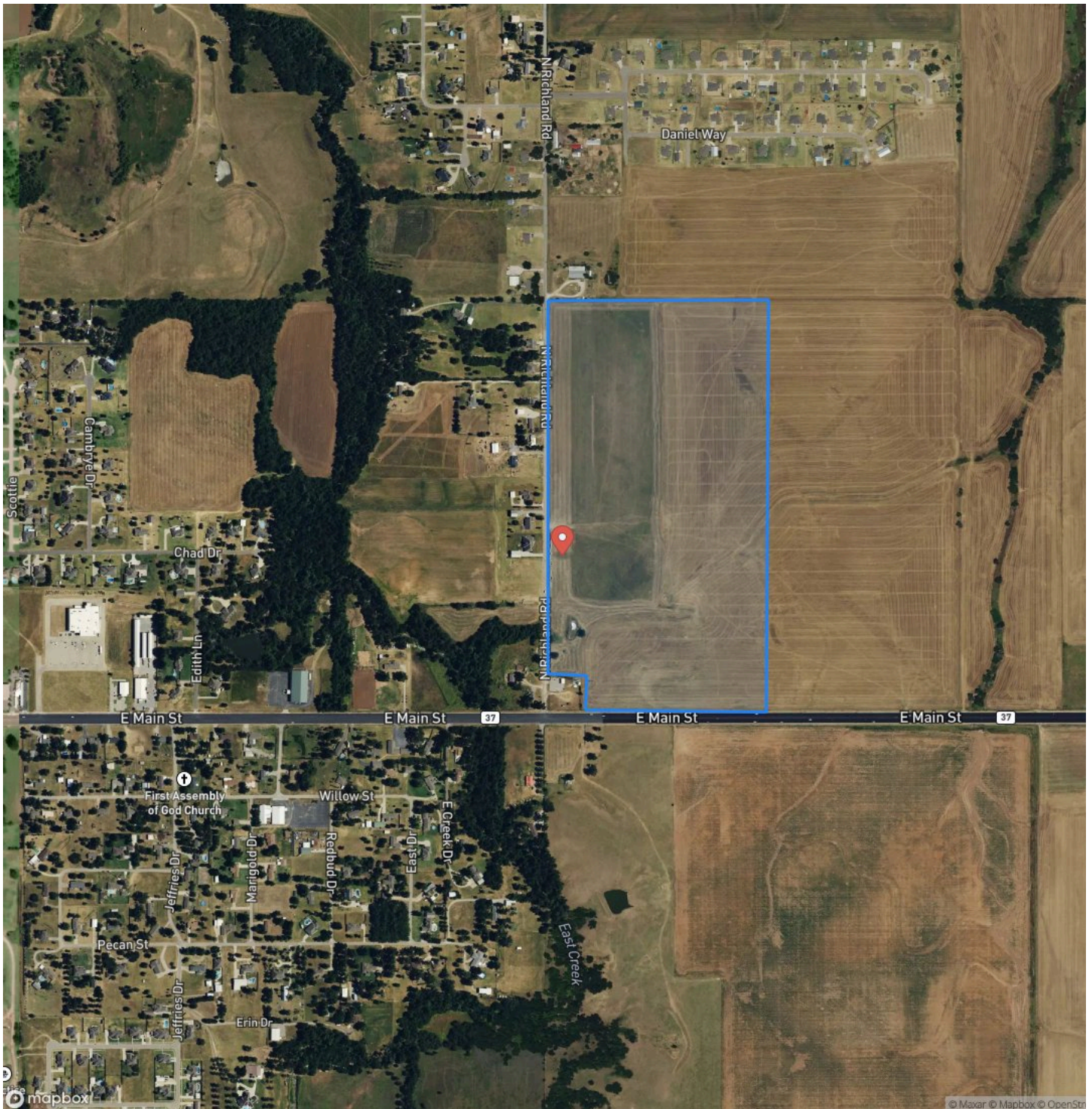

**79 ac Investment Property - Hwy 37 - Tuttle
Tuttle, OK / Grady County**

LISTING REPRESENTATIVE

For more information contact:



Representative

Tami Utsler

Mobile

(405) 406-5235

Office

(405) 406-5235

Email

tami@clearchoicera.com

Address

P.O. Box 40

City / State / Zip

NOTES

[illegible]

[illegible]

DISCLAIMERS

Information in this brochure is provided solely for information purposes and does not constitute an offer to sell or advertise real estate outside the states in which broker or agent licensed. The information presented has been obtained from sources deemed to be reliable, but is not guaranteed or warranted by the agent, broker, or the sellers of these properties. This offering is subject to errors, omissions, prior sale, price change, correction or withdrawal from the market without notice. All references to age, square footage, income, expenses, acreage, carrying capacity, and land classification, etc. are approximate. Prospective buyers are chargeable with and expected to conduct their own independent investigation of the information and the property and to rely only on those results. Sellers reserve the right to accept or reject any and all offers without liability to any buyer or cooperating broker.

Maps are provided for illustration purposes only, the accuracy is not warranted. Parcels on interactive maps are not adjusted to match aerial backgrounds. This information is for reference purposes only and is not a legal document. Data maps contain errors. The seller and seller's agent are making known to all potential buyers that there may be variations between the location of the existing fence lines and the legal description of the deeded property. Seller and seller's agent make no warranties with regard to the location of the fence lines in relationship to the deeded property lines, nor does the Seller make any warranties or representations with regard to the specific acreage contained within the fenced property lines. Seller is selling the property in an "as is" condition, which includes the location of the fences as they exist. Boundaries shown on the accompanying maps are approximate, based on county parcel data. The maps are not to scale. The accuracy of the maps is not guaranteed. Prospective buyers are encouraged to verify fence lines, deeded property lines and acreages using a licensed surveyor at their own expense.

Clear Choice Realty & Auction LP
P.O. Box 40
Minco, OK 73059
(405) 406-5235
Clearchoicera.com
