

**OWEN ST, KINGSTON - LUZERNE COUNTY - 114 +/- ACRES**  
0 Owen St  
Kingston, PA 18704

**\$399,000**  
114± Acres  
Luzerne County



**OWEN ST, KINGSTON - LUZERNE COUNTY - 114 +/- ACRES**  
**Kingston, PA / Luzerne County**

---

**SUMMARY**

**Address**

0 Owen St

**City, State Zip**

Kingston, PA 18704

**County**

Luzerne County

**Type**

Undeveloped Land, Hunting Land, Recreational Land

**Latitude / Longitude**

41.306919 / -75.872773

**Taxes (Annually)**

287

**Acreage**

114

**Price**

\$399,000

**Property Website**

<https://www.mossyoakproperties.com/property/owen-st-kingston-luzerne-county-114-acres-luzerne-pennsylvania/64695/>



## OWEN ST, KINGSTON - LUZERNE COUNTY - 114 +/- ACRES

Kingston, PA / Luzerne County

---

### **PROPERTY DESCRIPTION**

This 114 +/- acres in Kingston, PA, would make an awesome recreational property! The acreage is highlighted by trails that give excellent access throughout and could be driven on by an ATV or 4x4 vehicle. This ground was mined for coal years ago and would make a great sportsman's paradise, ideal for hunting, riding ATVs or dirt bikes, camping, and horseback riding, and there is plenty of land for hiking. You can enter the property from Main Street or Owen Street. Minutes from Wilkes-Barre and the Wilkes-Barre Wyoming Valley Airport.

### ***Feature of the Property Include:***

- 114 +/- total acres
- Excellent hunting
- Access trails throughout
- Mostly wooded
- Terrain is level to gradually uphill
- Surveyed
- Timber cut about 25 years ago
- Offers excellent off-road riding
- Entered in Clean and Green
- Kingston and Swoyersville Township



**OWEN ST, KINGSTON - LUZERNE COUNTY - 114 +/- ACRES**  
**Kingston, PA / Luzerne County**

---



## Locator Map

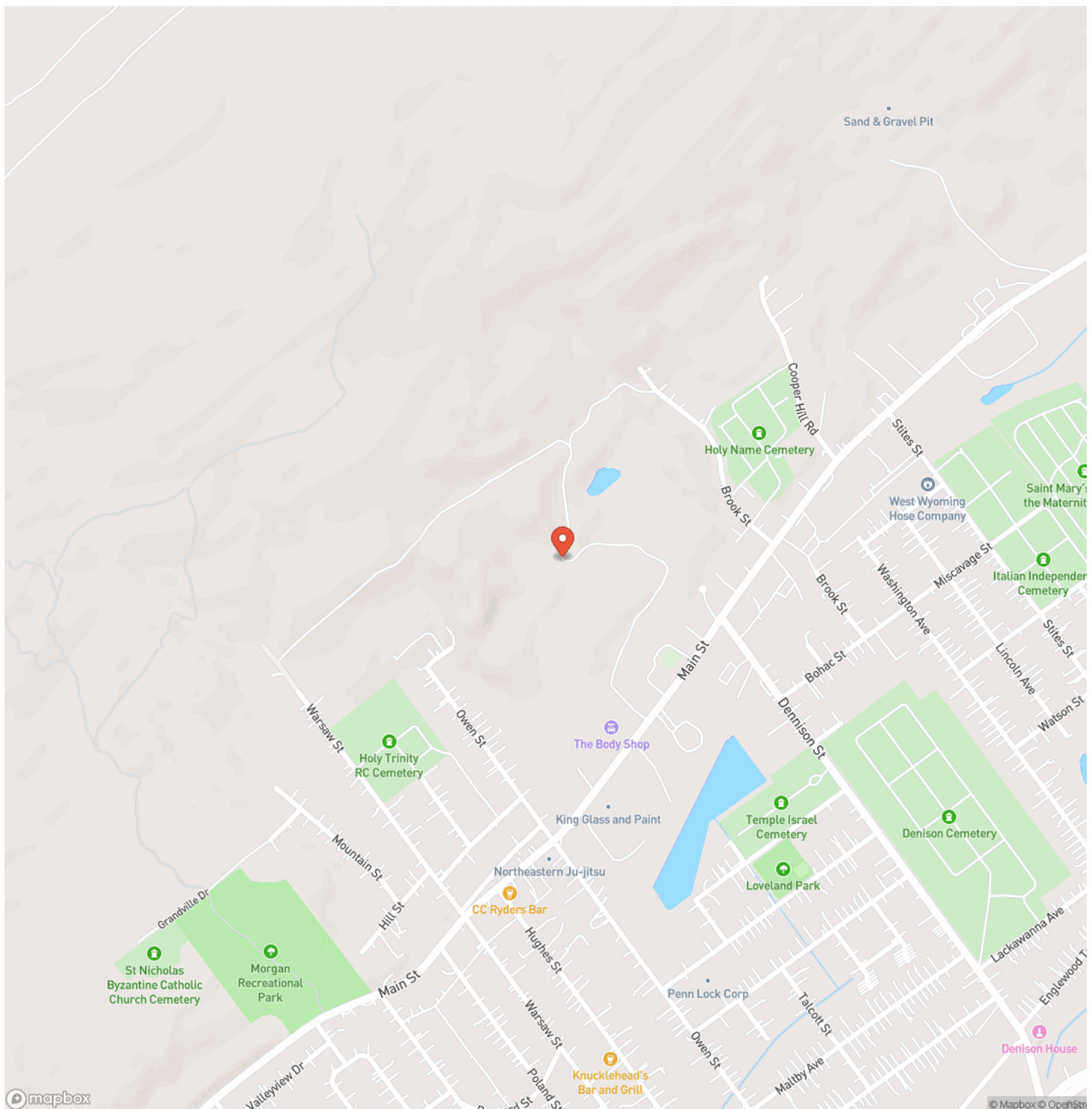

## Locator Map

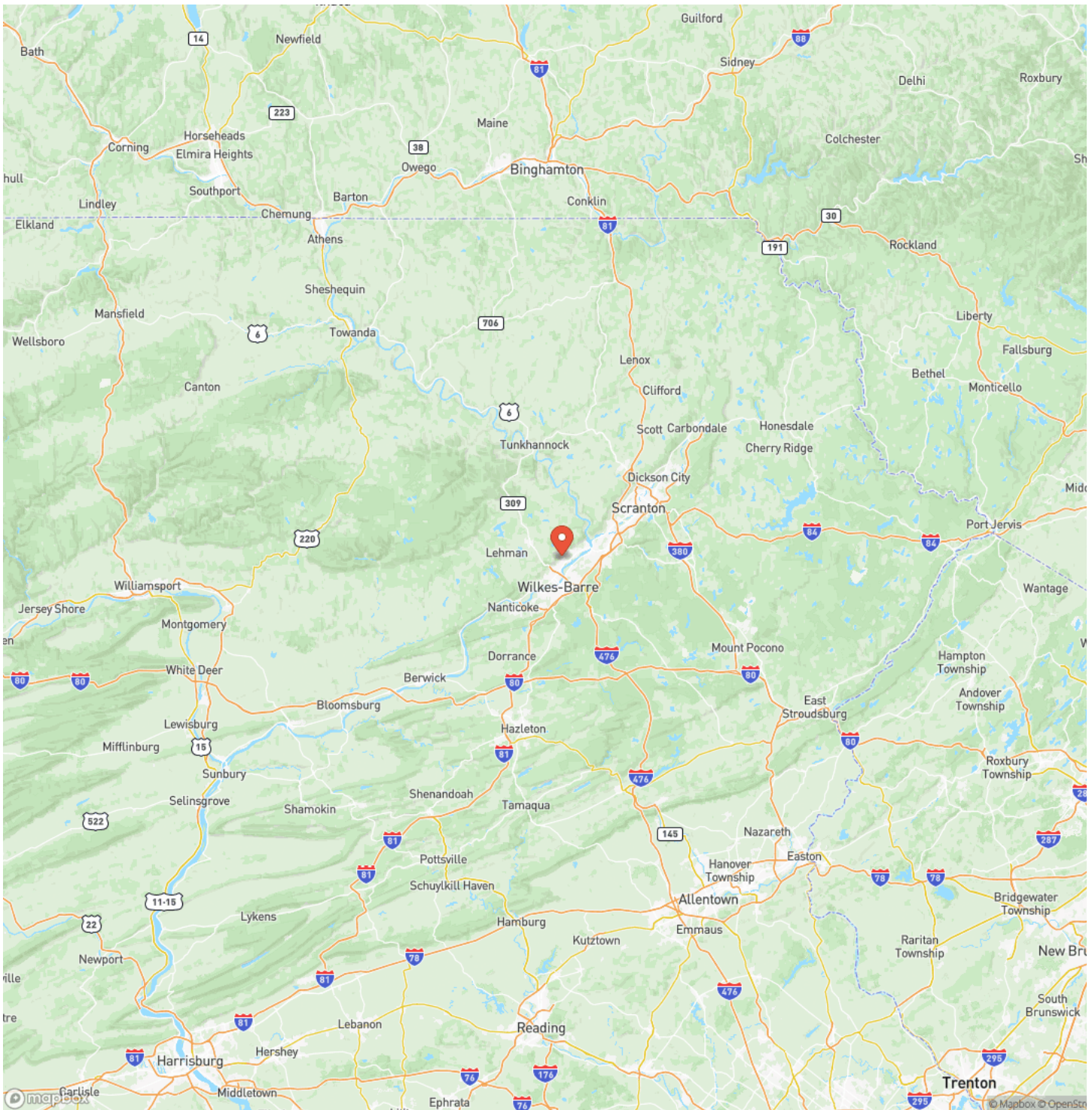

## Satellite Map

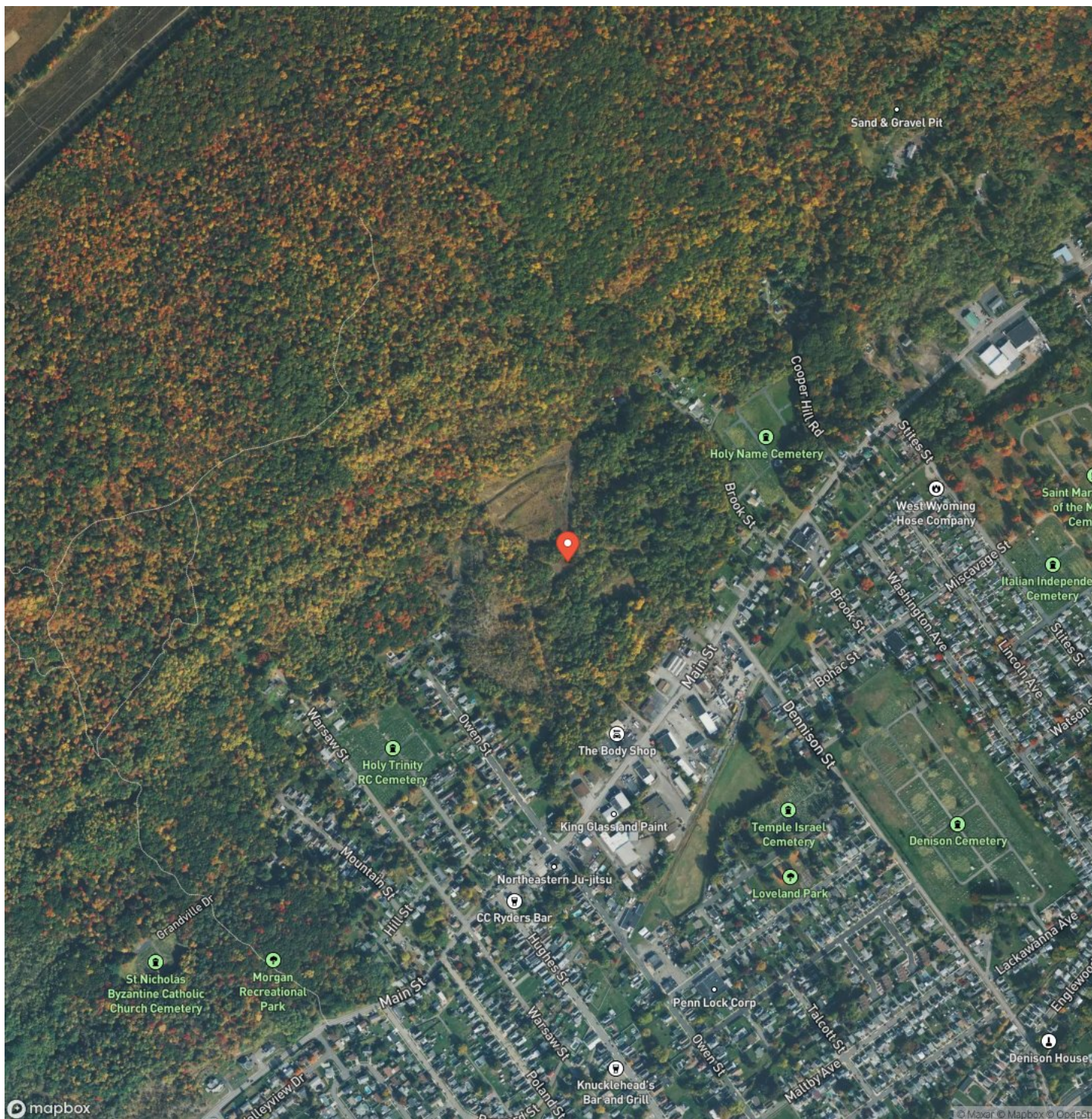

**OWEN ST, KINGSTON - LUZERNE COUNTY - 114 +/- ACRES**  
**Kingston, PA / Luzerne County**

## LISTING REPRESENTATIVE

**For more information contact:**



## Representative

Chuck Hershner

## Mobile

(717) 891-0933

## Office

(717) 870-0180

## Email

chershner@mossyoakproperties.com

**Address**

511 Skyline Drive

## City / State / Zip

Belle Vernon, PA 15012

## NOTES

This image shows a blank sheet of white paper with horizontal ruling lines. The lines are evenly spaced and extend across the width of the page. There are no margins, text, or other markings on the paper.

**MORE INFO ONLINE:**

**mossyoakproperties.com**

## This image shows a blank sheet of white paper with horizontal ruling lines. The lines are evenly spaced and run across the width of the page. There are no margins, text, or other markings on the paper.



## **DISCLAIMERS**

Information in this brochure is provided solely for information purposes and does not constitute an offer to sell or advertise real estate outside the states in which broker or agent licensed. The information presented has been obtained from sources deemed to be reliable, but is not guaranteed or warranted by the agent, broker, or the sellers of these properties. This offering is subject to errors, omissions, prior sale, price change, correction or withdrawal from the market without notice. All references to age, square footage, income, expenses, acreage, carrying capacity, and land classification, etc. are approximate. Prospective buyers are chargeable with and expected to conduct their own independent investigation of the information and the property and to rely only on those results. Sellers reserve the right to accept or reject any and all offers without liability to any buyer or cooperating broker.

Maps are provided for illustration purposes only, the accuracy is not warranted. Parcels on interactive maps are not adjusted to match aerial backgrounds. This information is for reference purposes only and is not a legal document. Data maps contain errors. The seller and seller's agent are making known to all potential buyers that there may be variations between the location of the existing fence lines and the legal description of the deeded property. Seller and seller's agent make no warranties with regard to the location of the fence lines in relationship to the deeded property lines, nor does the Seller make any warranties or representations with regard to the specific acreage contained within the fenced property lines. Seller is selling the property in an "as is" condition, which includes the location of the fences as they exist. Boundaries shown on the accompanying maps are approximate, based on county parcel data. The maps are not to scale. The accuracy of the maps is not guaranteed. Prospective buyers are encouraged to verify fence lines, deeded property lines and acreages using a licensed surveyor at their own expense.



---

**Mossy Oak Properties Pennsylvania Land Professionals**

511 Skyline Dr.  
Belle Vernon, PA 15012  
(724) 678-1232  
[mossyOakproperties.com](http://mossyOakproperties.com)

---

