

Bristow CarWash
144 W 4th Avenue
Bristow, OK 74010

\$325,000
0.320± Acres
Creek County



Bristow CarWash
Bristow, OK / Creek County

SUMMARY

Address

144 W 4th Avenue

City, State Zip

Bristow, OK 74010

County

Creek County

Type

Commercial, Business Opportunity

Latitude / Longitude

35.830615 / -96.393037

Acreage

0.320

Price

\$325,000

Property Website

<https://g7ranches.com/property/bristow-carwash-creek-oklahoma/78694/>



Bristow CarWash
Bristow, OK / Creek County

PROPERTY DESCRIPTION

Self-Serve Car Wash - Turnkey Opportunity in Bristow, OK! Own a 4-bay self-serve car wash in Bristow, OK, built to handle large trucks, trailers, boats, and other oversized vehicles. Many updates with spacious bays and easy access, this location offers a low-risk, damage-free washing experience-an essential service for the community. Looking to grow your portfolio? Additional car wash locations available in Kiefer, Mounds, and Okemah, presenting a great multi-site investment opportunity. Take advantage of this proven, income-generating business today!



Bristow CarWash
Bristow, OK / Creek County



Locator Map

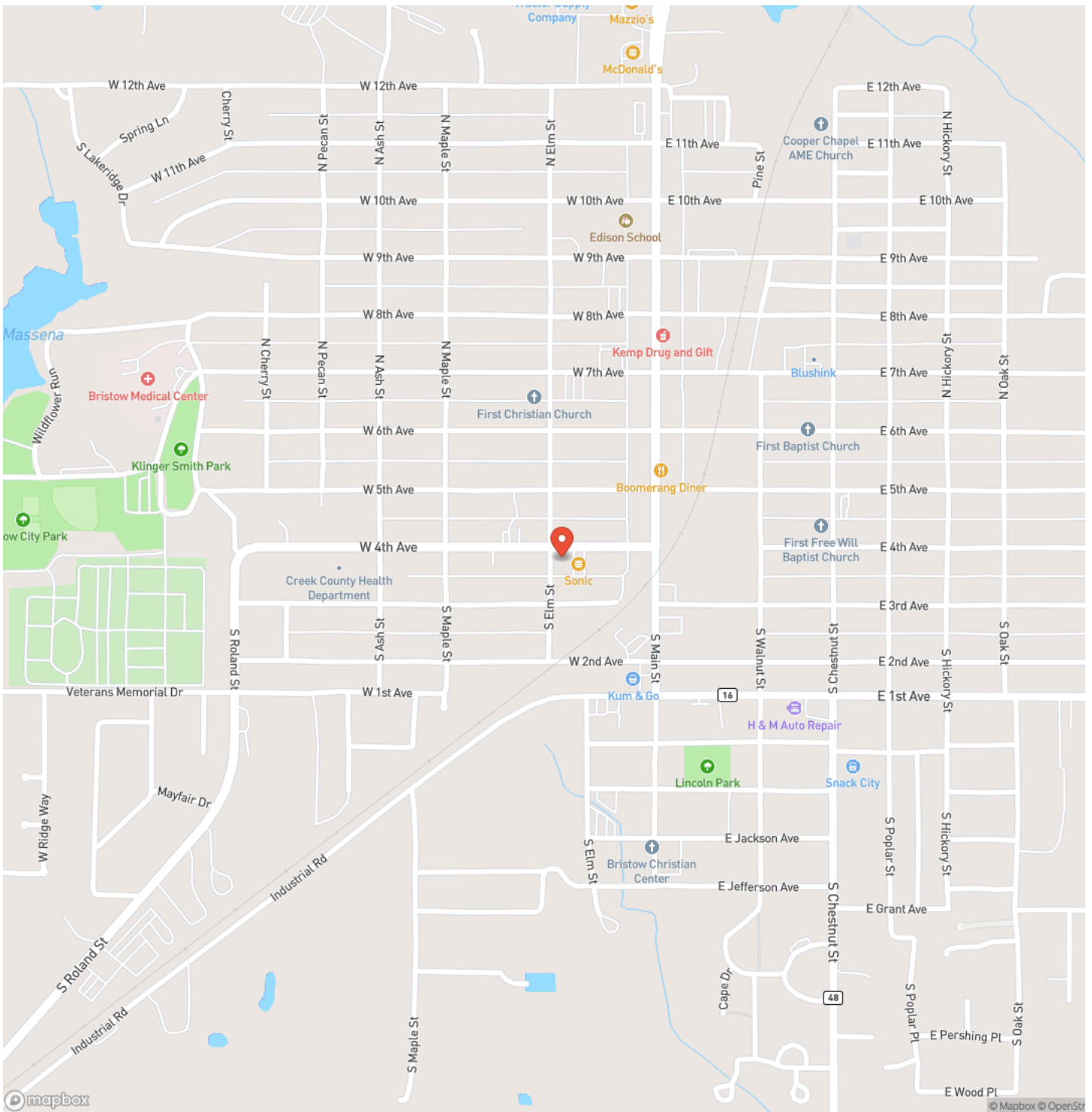

Locator Map

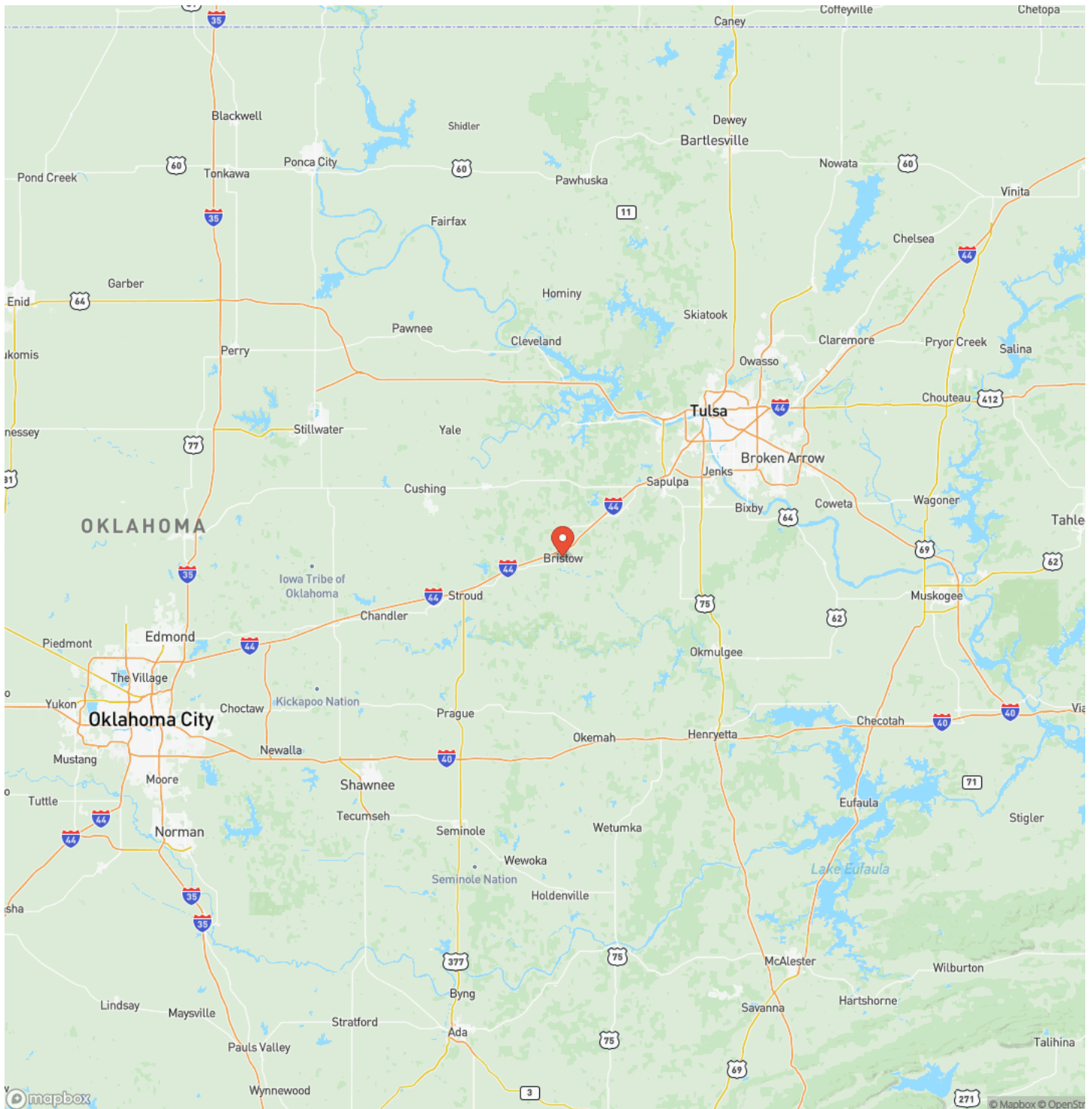

Satellite Map

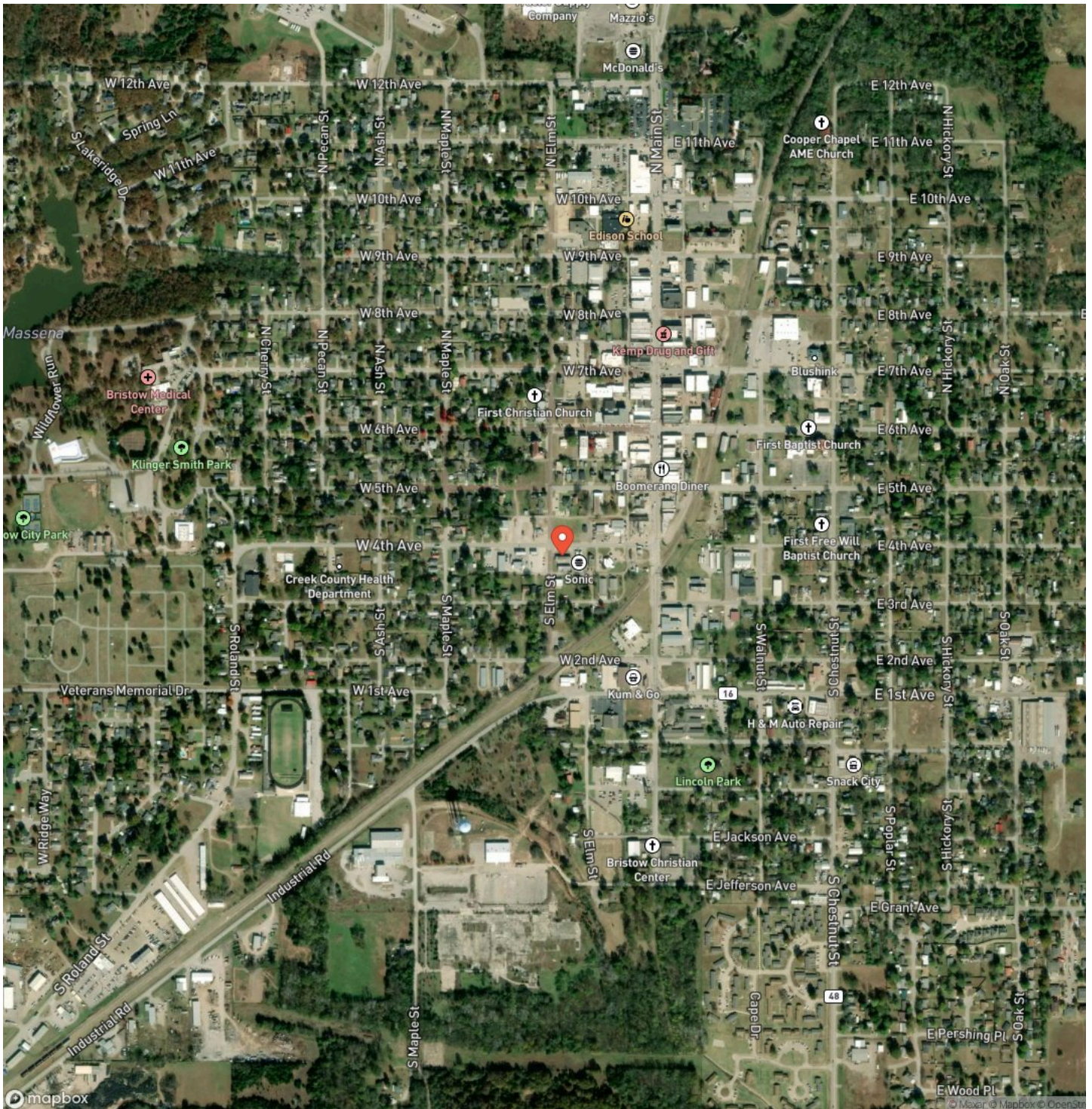

LISTING REPRESENTATIVE

For more information contact:



Representative

James Steed

Mobile

(918) 284-5094

Email

James@g7ranches.com

Address

City / State / Zip

Tulsa, OK 74137

NOTES

[illegible]

[illegible]

g7ranches.com

DISCLAIMERS

Information in this brochure is provided solely for information purposes and does not constitute an offer to sell or advertise real estate outside the states in which broker or agent licensed. The information presented has been obtained from sources deemed to be reliable, but is not guaranteed or warranted by the agent, broker, or the sellers of these properties. This offering is subject to errors, omissions, prior sale, price change, correction or withdrawal from the market without notice. All references to age, square footage, income, expenses, acreage, carrying capacity, and land classification, etc. are approximate. Prospective buyers are chargeable with and expected to conduct their own independent investigation of the information and the property and to rely only on those results. Sellers reserve the right to accept or reject any and all offers without liability to any buyer or cooperating broker.

Maps are provided for illustration purposes only, the accuracy is not warranted. Parcels on interactive maps are not adjusted to match aerial backgrounds. This information is for reference purposes only and is not a legal document. Data maps contain errors. The seller and seller's agent are making known to all potential buyers that there may be variations between the location of the existing fence lines and the legal description of the deeded property. Seller and seller's agent make no warranties with regard to the location of the fence lines in relationship to the deeded property lines, nor does the Seller make any warranties or representations with regard to the specific acreage contained within the fenced property lines. Seller is selling the property in an "as is" condition, which includes the location of the fences as they exist. Boundaries shown on the accompanying maps are approximate, based on county parcel data. The maps are not to scale. The accuracy of the maps is not guaranteed. Prospective buyers are encouraged to verify fence lines, deeded property lines and acreages using a licensed surveyor at their own expense.



G7 Ranches
8909 S Yale Ave
Tulsa, OK 74137
(918) 381-5656
g7ranches.com

