

122 Acres | US Highway 96 | 00736
US Highway 96
Kirbyville, TX 75956

\$335,500
122± Acres
Jasper County



MORE INFO ONLINE:
www.homelandprop.com

122 Acres | US Highway 96 | 00736
Kirbyville, TX / Jasper County

SUMMARY

Address

US Highway 96

City, State Zip

Kirbyville, TX 75956

County

Jasper County

Type

Undeveloped Land

Latitude / Longitude

30.6711366411 / -93.8976545376

Acreage

122

Price

\$335,500

Property Website

<https://homelandprop.com/property/122-acres-us-highway-96-00736-jasper-texas/74207/>



MORE INFO ONLINE:

www.homelandprop.com

122 Acres | US Highway 96 | 00736
Kirbyville, TX / Jasper County

PROPERTY DESCRIPTION

Outstanding recreational tract in the City of Kirbyville bisected by Davis Creek, with portions of the tract falling within the floodplain. Pine and hardwood tree mix. Frontage on US 96 with 2 points of access. Bisected by electrical transmission line and pipeline for an open sendera.



MORE INFO ONLINE:
www.homelandprop.com

122 Acres | US Highway 96 | 00736
Kirbyville, TX / Jasper County



MORE INFO ONLINE:
www.homelandprop.com

Locator Map

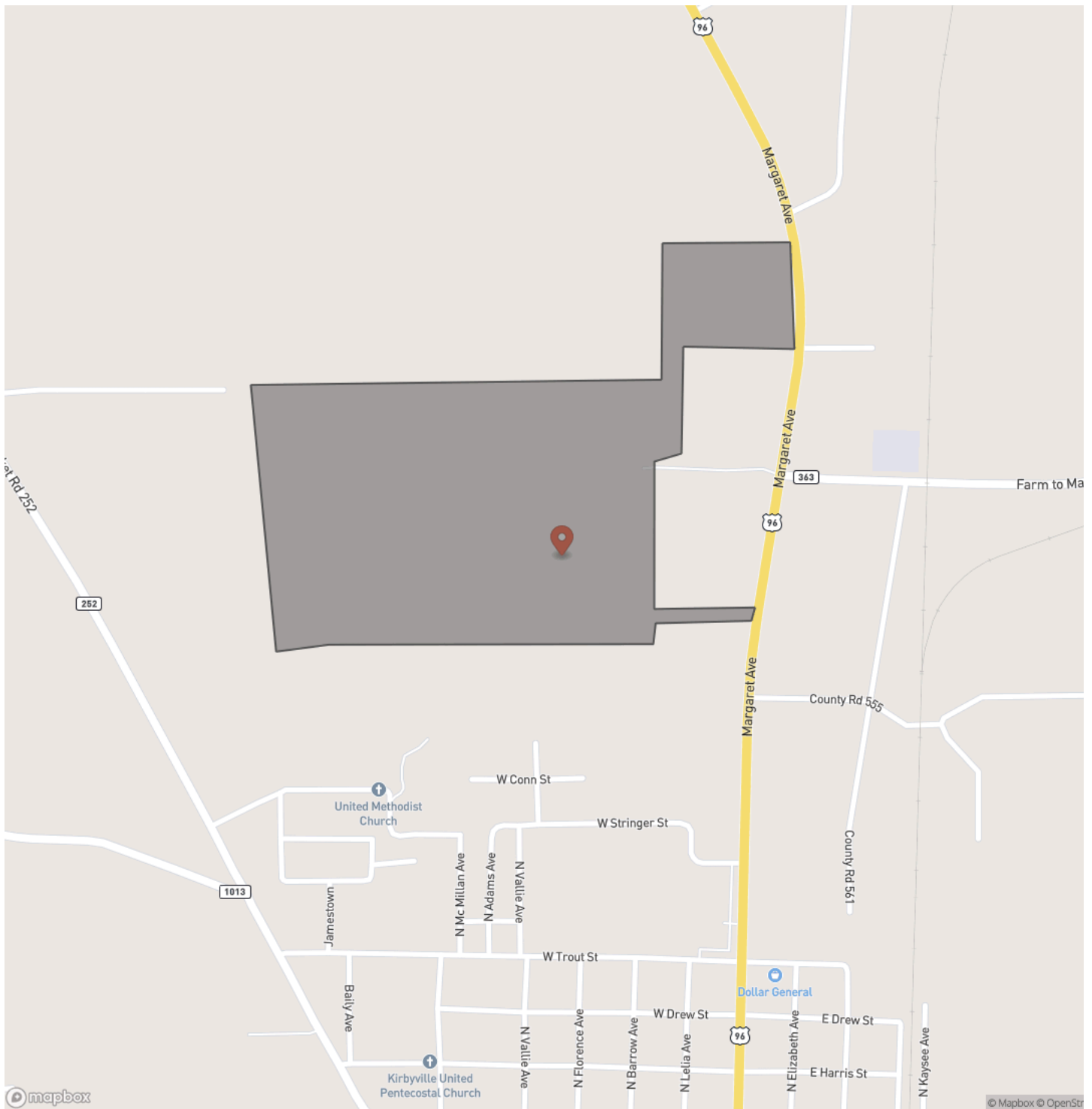

122 Acres | US Highway 96 | 00736
Kirbyville, TX / Jasper County

Locator Map

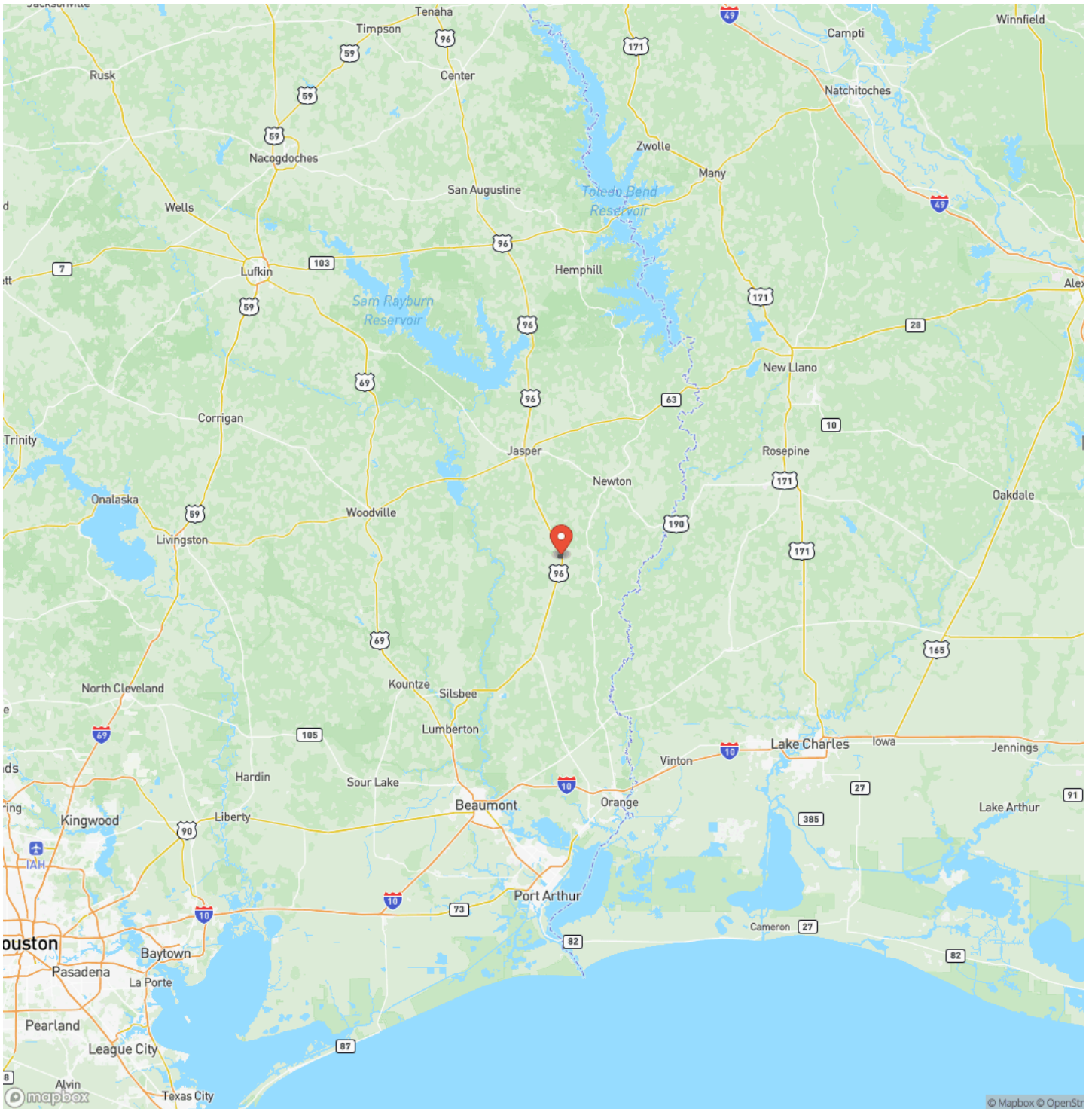

MORE INFO ONLINE:

www.homelandprop.com

122 Acres | US Highway 96 | 00736
Kirbyville, TX / Jasper County

Satellite Map

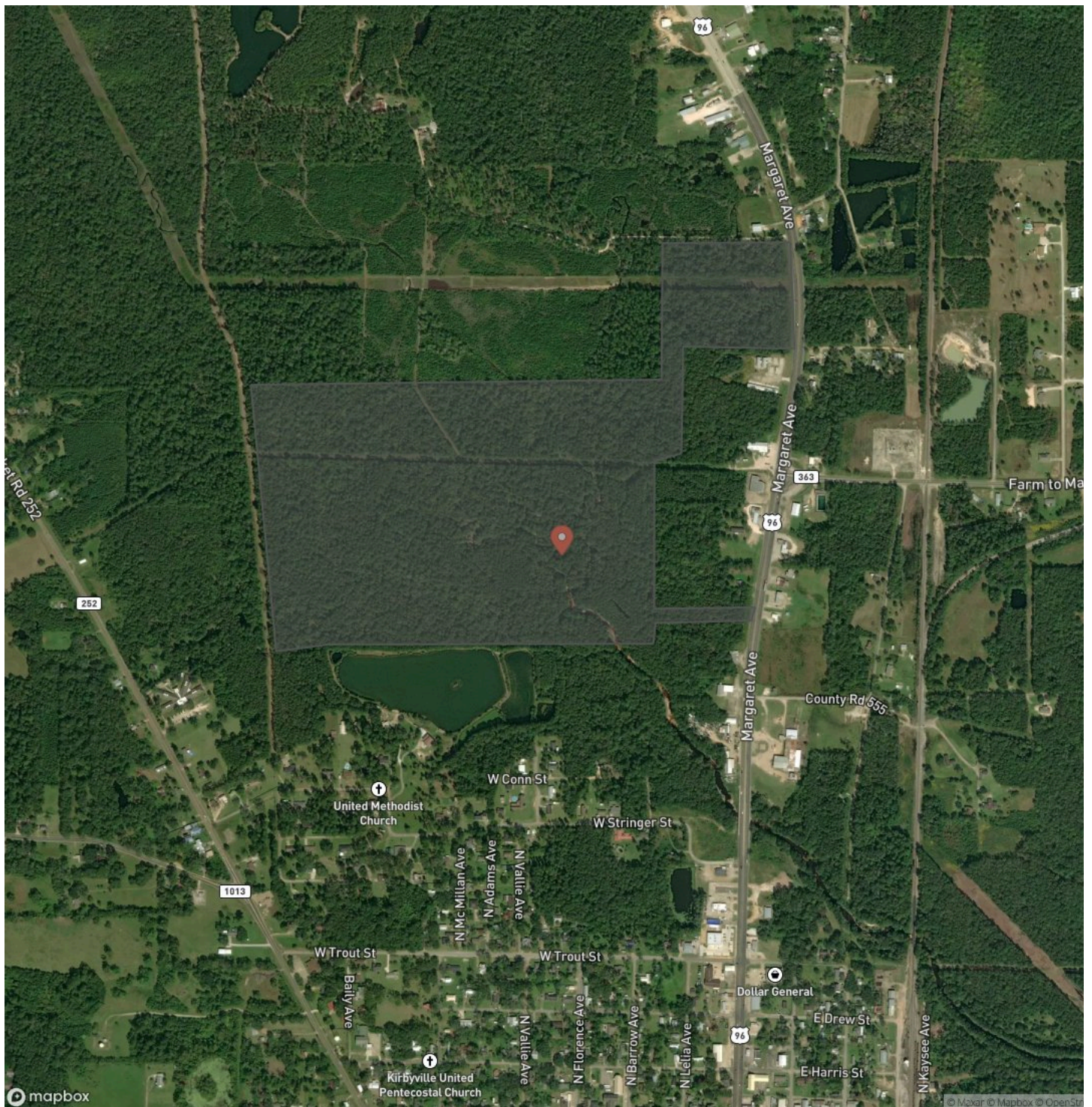

MORE INFO ONLINE:

www.homelandprop.com

Kirbyville, TX / Jasper County

LISTING REPRESENTATIVE

For more information contact:



Representative

Andy Flack

Mobile

(936) 295-2500

Email

agents@homelandprop.com

Address

1600 Normal Park Dr

City / State / Zip

Huntsville, TX 77340

NOTES



MORE INFO ONLINE:

www.homelandprop.com

[illegible]

DISCLAIMERS

Information in this brochure is provided solely for information purposes and does not constitute an offer to sell or advertise real estate outside the states in which broker or agent licensed. The information presented has been obtained from sources deemed to be reliable, but is not guaranteed or warranted by the agent, broker, or the sellers of these properties. This offering is subject to errors, omissions, prior sale, price change, correction or withdrawal from the market without notice. All references to age, square footage, income, expenses, acreage, carrying capacity, and land classification, etc. are approximate. Prospective buyers are chargeable with and expected to conduct their own independent investigation of the information and the property and to rely only on those results. Sellers reserve the right to accept or reject any and all offers without liability to any buyer or cooperating broker.

Maps are provided for illustration purposes only, the accuracy is not warranted. Parcels on interactive maps are not adjusted to match aerial backgrounds. This information is for reference purposes only and is not a legal document. Data maps contain errors. The seller and seller's agent are making known to all potential buyers that there may be variations between the location of the existing fence lines and the legal description of the deeded property. Seller and seller's agent make no warranties with regard to the location of the fence lines in relationship to the deeded property lines, nor does the Seller make any warranties or representations with regard to the specific acreage contained within the fenced property lines. Seller is selling the property in an "as is" condition, which includes the location of the fences as they exist. Boundaries shown on the accompanying maps are approximate, based on county parcel data. The maps are not to scale. The accuracy of the maps is not guaranteed. Prospective buyers are encouraged to verify fence lines, deeded property lines and acreages using a licensed surveyor at their own expense.



MORE INFO ONLINE:

www.homelandprop.com

HomeLand Properties, Inc.
1600 Normal Park Dr.
Huntsville, TX 77340
(936) 295-2500
www.homelandprop.com



MORE INFO ONLINE:
www.homelandprop.com