

25 Acres Russell County
26 Lato Road
Seale, AL 36875

\$125,000
25± Acres
Russell County



**25 Acres Russell County
Seale, AL / Russell County**

SUMMARY

Address

26 Lato Road

City, State Zip

Seale, AL 36875

County

Russell County

Type

Hunting Land, Undeveloped Land

Latitude / Longitude

32.343289 / -85.113892

Acreage

25

Price

\$125,000

Property Website

<https://farmandforestbrokers.com/property/25-acres-russell-county-russell-alabama/83162/>

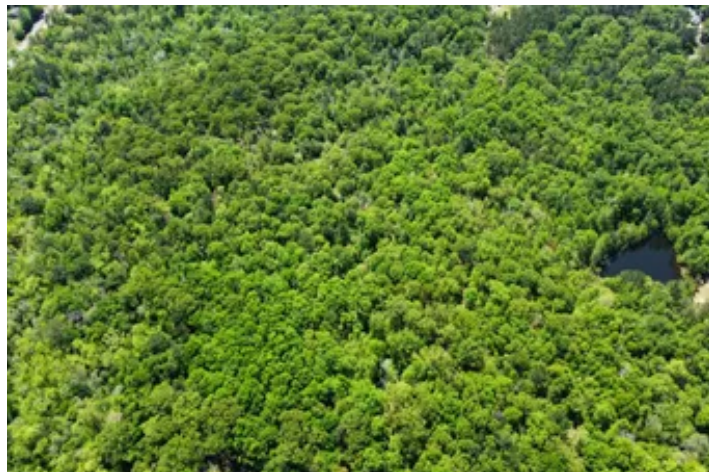

**25 Acres Russell County
Seale, AL / Russell County**

PROPERTY DESCRIPTION

25 +/- acres in Seale, AL on Lato Road. This 25+/- acres would be a great place for a homesite and to have some great hunting right behind the house. There is a nice creek and some great hardwoods as well. A nice open area at the road frontage of the property would make a great place to put a home. The property is unrestricted and has access to power and water. Abundant wildlife, wood ducks, turkeys, and deer all have been seen on the property. Contact me today !



Locator Map



Locator Map

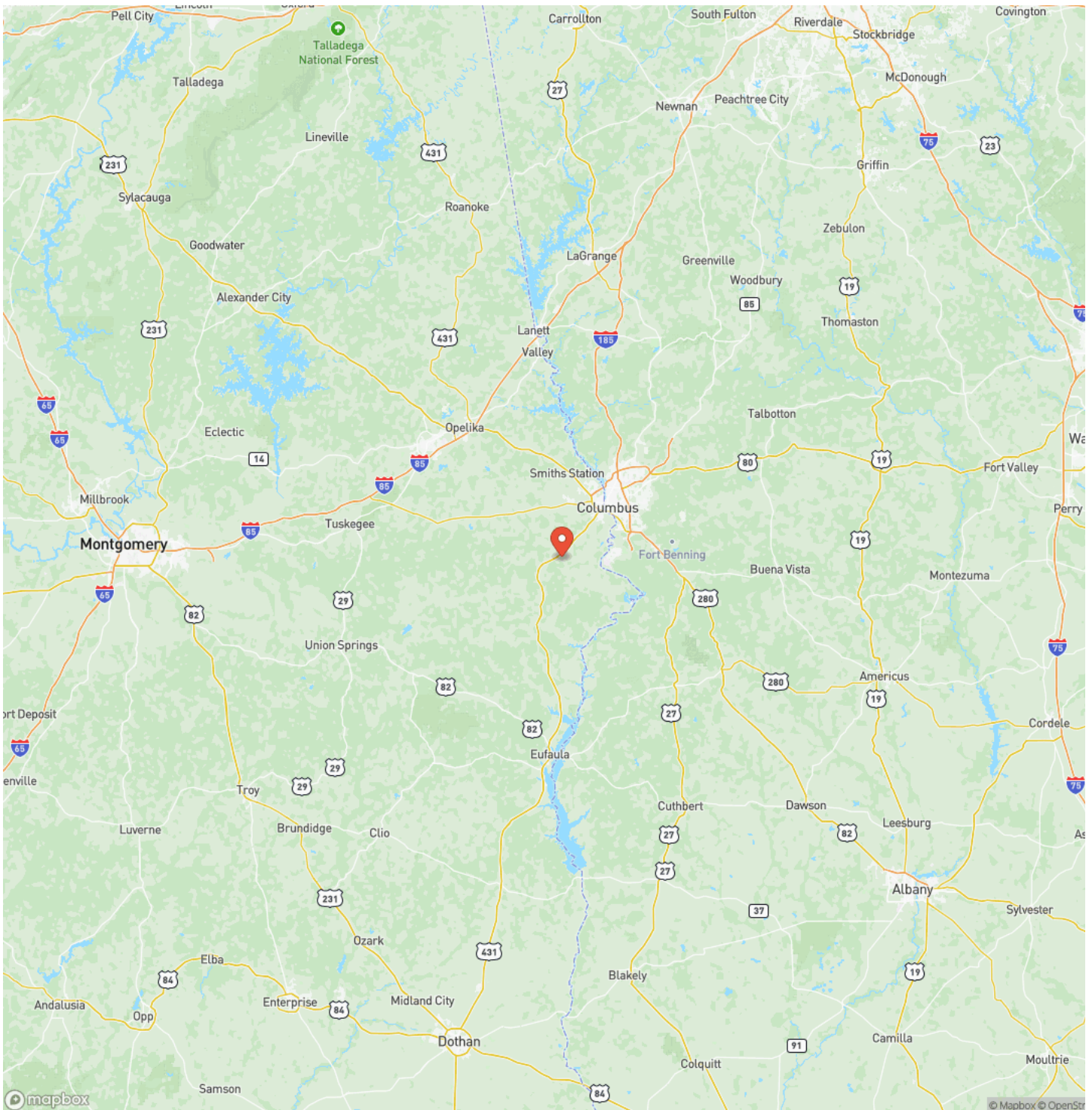

Satellite Map

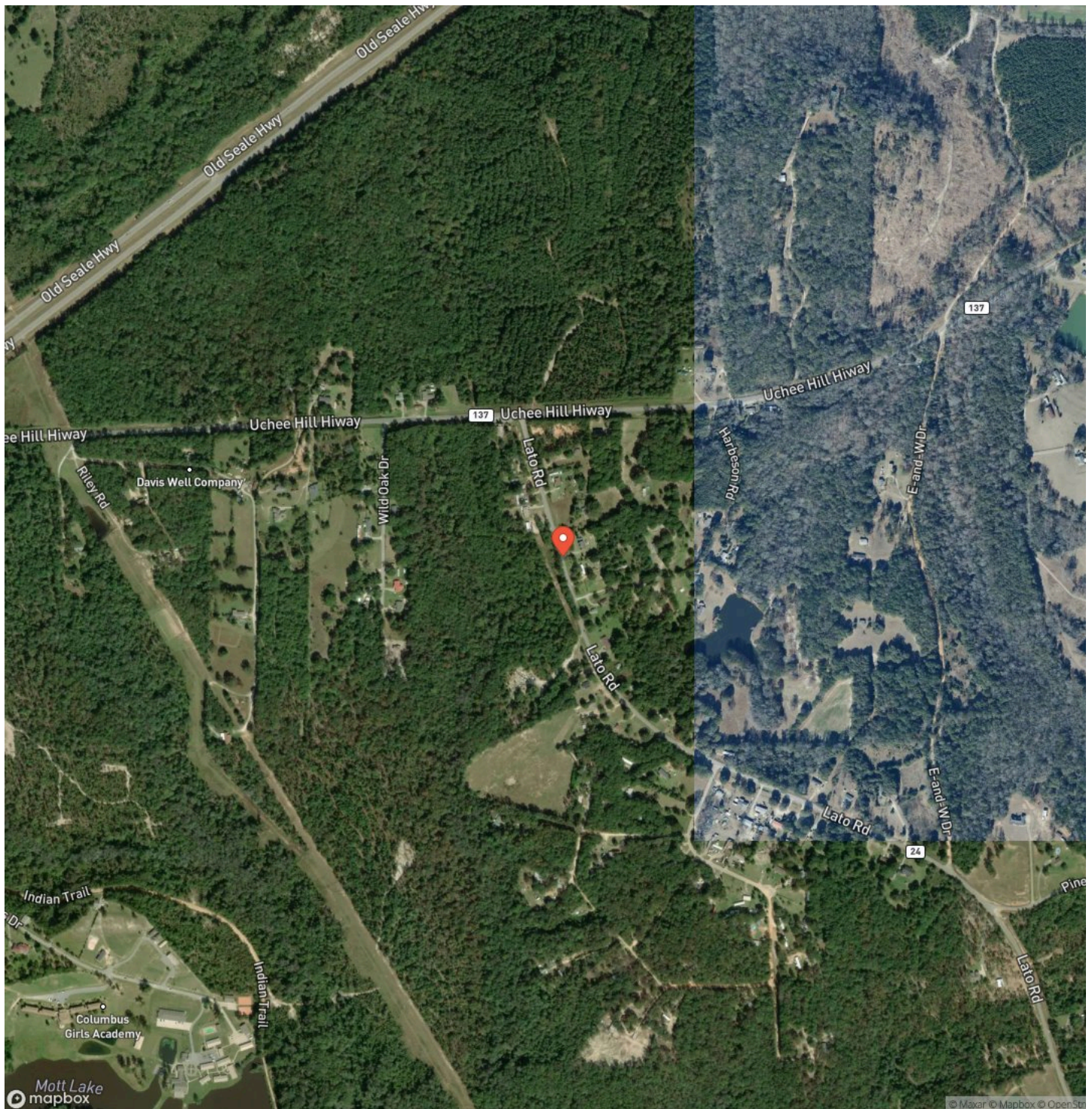

25 Acres Russell County
Seale, AL / Russell County

LISTING REPRESENTATIVE
For more information contact:



Representative
Tyler Briggs
Mobile
(706) 593-3639
Email
tyler@farmandforestbrokers.com
Address
City / State / Zip

NOTES

Notes section with multiple horizontal lines for text entry.



NOTES

This image shows a single sheet of white paper with horizontal blue ruling lines. The lines are evenly spaced and run across the width of the page. There are no margins, text, or other markings on the paper.

DISCLAIMERS

Information in this brochure is provided solely for information purposes and does not constitute an offer to sell or advertise real estate outside the states in which broker or agent is licensed. The information presented has been obtained from sources deemed to be reliable, but is not guaranteed or warranted by the agent, broker, or the sellers of these properties. This offering is subject to errors, omissions, prior sale, price change, correction or withdrawal from the market without notice. All references to age, square footage, income, expenses, acreage, carrying capacity, and land classification, etc. are derived from sources believed to be accurate, but are approximate. Prospective buyers are chargeable with and expected to conduct their own independent investigation of the information and the property and to rely only on those results. Sellers reserve the right to accept or reject any and all offers without liability to any buyer or cooperating broker.

Maps are provided for illustration purposes only, the accuracy is not warranted. Parcels on interactive maps are not adjusted to match aerial backgrounds. This information is for reference purposes only and is not a legal document. Data maps contain errors. The seller and seller's agent are making known to all potential buyers that there may be variations between the location of the existing boundary lines and the legal description of the deeded property. Seller and seller's agent make no warranties with regard to the location of the boundary lines in relationship to the deeded property lines, nor does the Seller make any warranties or representations with regard to the specific acreage contained within the property lines. Seller is selling the property in an "as is" condition. Boundaries shown on the accompanying maps are approximate, based on county parcel data. The maps are not to scale. The accuracy of the maps is not guaranteed. Prospective buyers are encouraged to verify fence lines, deeded property lines and acreages using a licensed surveyor at their own expense.



Farm & Forest Brokers
155 Birmingham Road
Centreville, AL 35042
(205) 340-3946
farmandforestbrokers.com/

