

Sawyer County, Wisconsin 285 Acres For Sale
13993 W Y Rd
Birchwood, WI 54817

\$798,900
285± Acres
Sawyer County



**Sawyer County, Wisconsin 285 Acres For Sale
Birchwood, WI / Sawyer County**

SUMMARY

Address

13993 W Y Rd

City, State Zip

Birchwood, WI 54817

County

Sawyer County

Type

Farms, Hunting Land, Ranches, Recreational Land

Latitude / Longitude

45.701164 / -91.38914

Acreage

285

Price

\$798,900

Property Website

<https://landguys.com/property/sawyer-county-wisconsin-285-acres-for-sale-sawyer-wisconsin/75064/>



Sawyer County, Wisconsin 285 Acres For Sale Birchwood, WI / Sawyer County

PROPERTY DESCRIPTION

285-acre wooded property located in Sawyer County near Exeland. Nestled in primarily highlands, this land has been expertly managed for timber, ensuring a sustainable investment for the future. The diverse landscape features rolling hardwood ridges dominated by acorn producing oaks. An expansive area of beaver ponds in the southwest side enhance habitat and create some amazing travel corridors just begging to be hunted this season! This property also provides great cover with areas of regeneration perfect for browse, bedding and grouse habitat. Great location on a quiet township road near the Tuscobia Trail, area lakes and rivers for enjoyment all year long. Don't miss the chance to own a slice of paradise that combines recreation, wildlife conservation, and timber management!

KEY FEATURES

- Great timber investment property
- Predominately rolling high ground
- Excellent location near Tuscobia Trail
- Good frontage on a quiet township road
- Seasonal stream
- Extensive beaver pond system adds habitat
- Deer sign is amazing
- Nice woods road for easy access

Sawyer County, Wisconsin 285 Acres For Sale
Birchwood, WI / Sawyer County



Locator Map

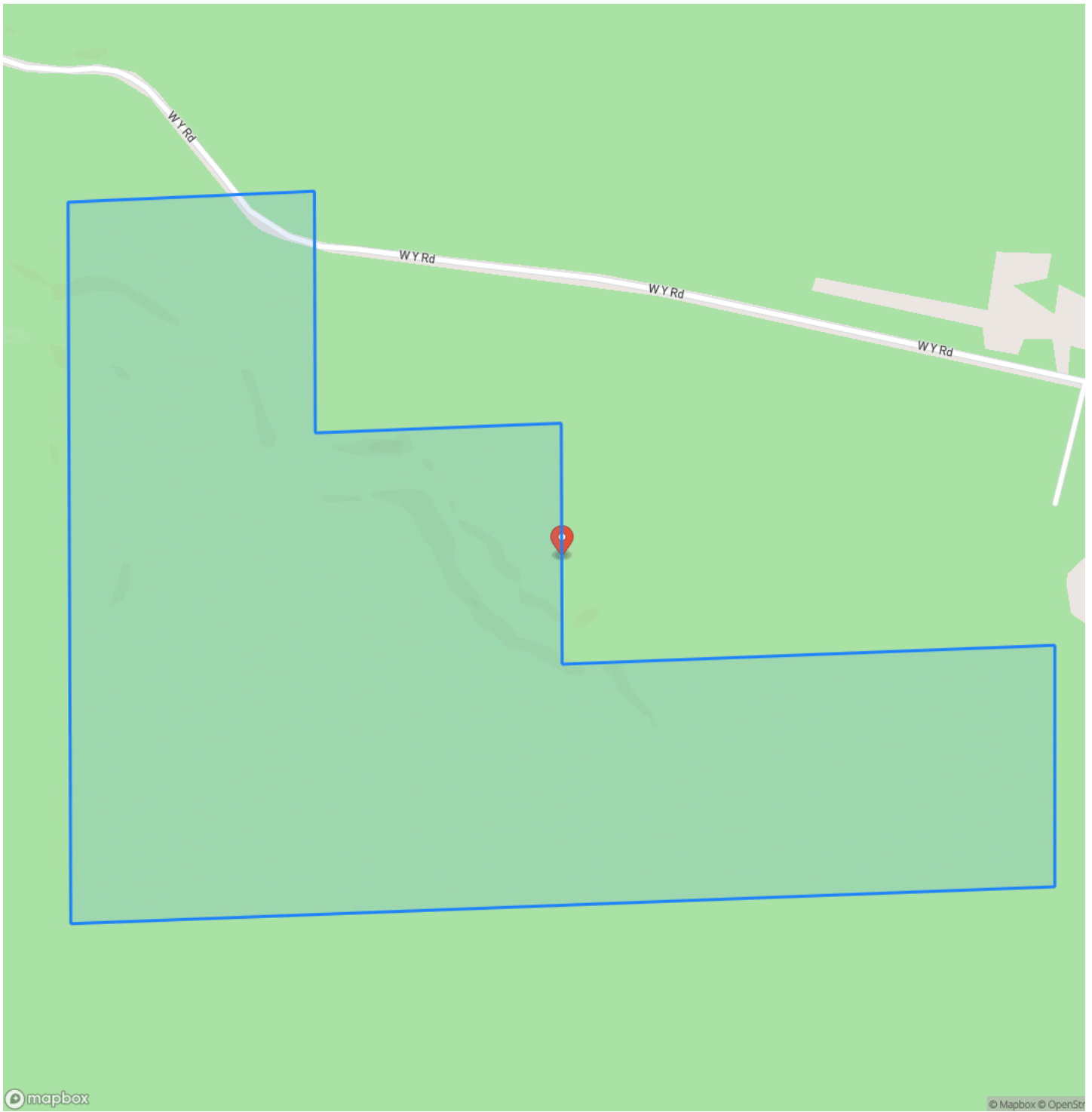

Locator Map

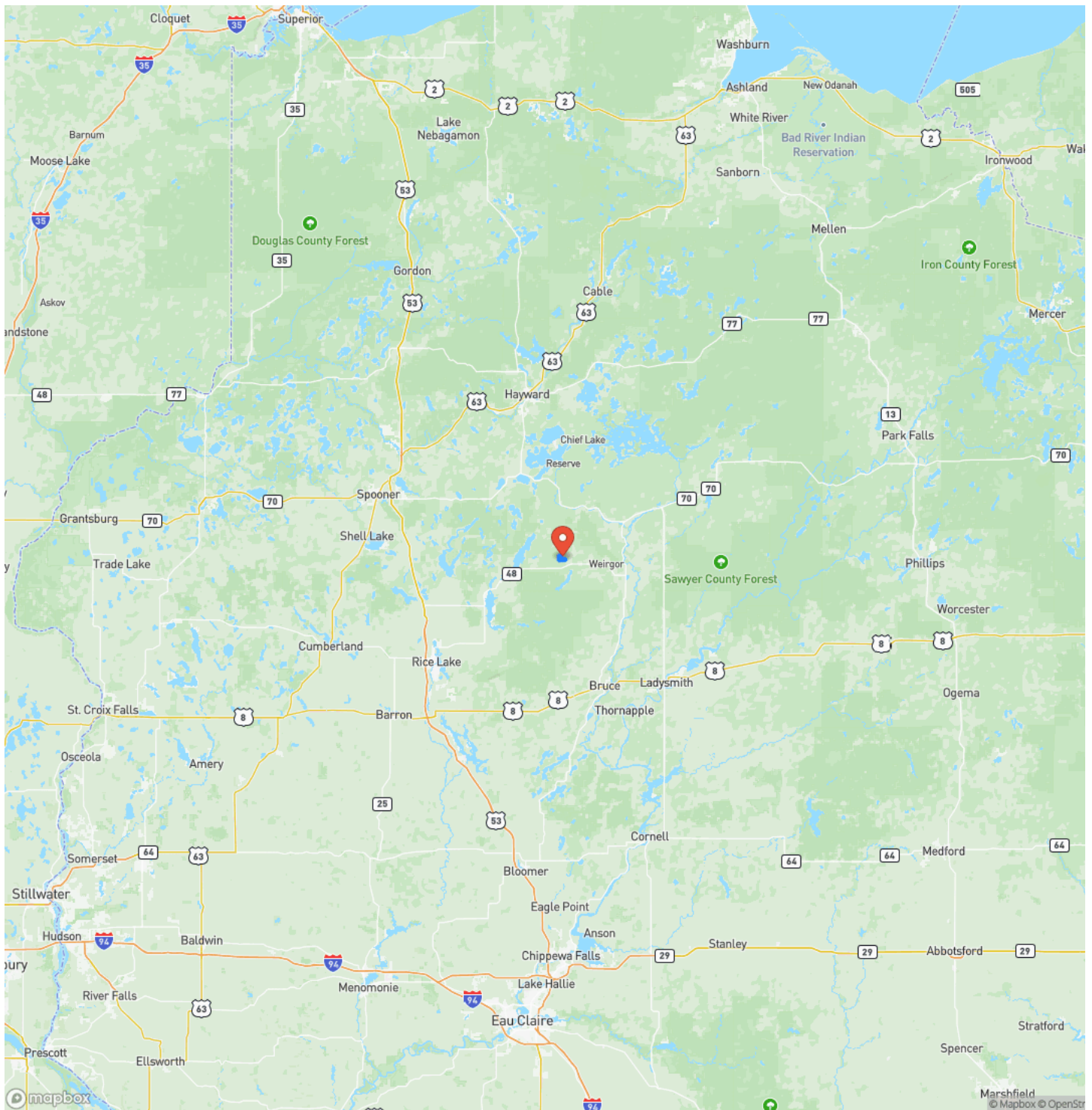

Satellite Map

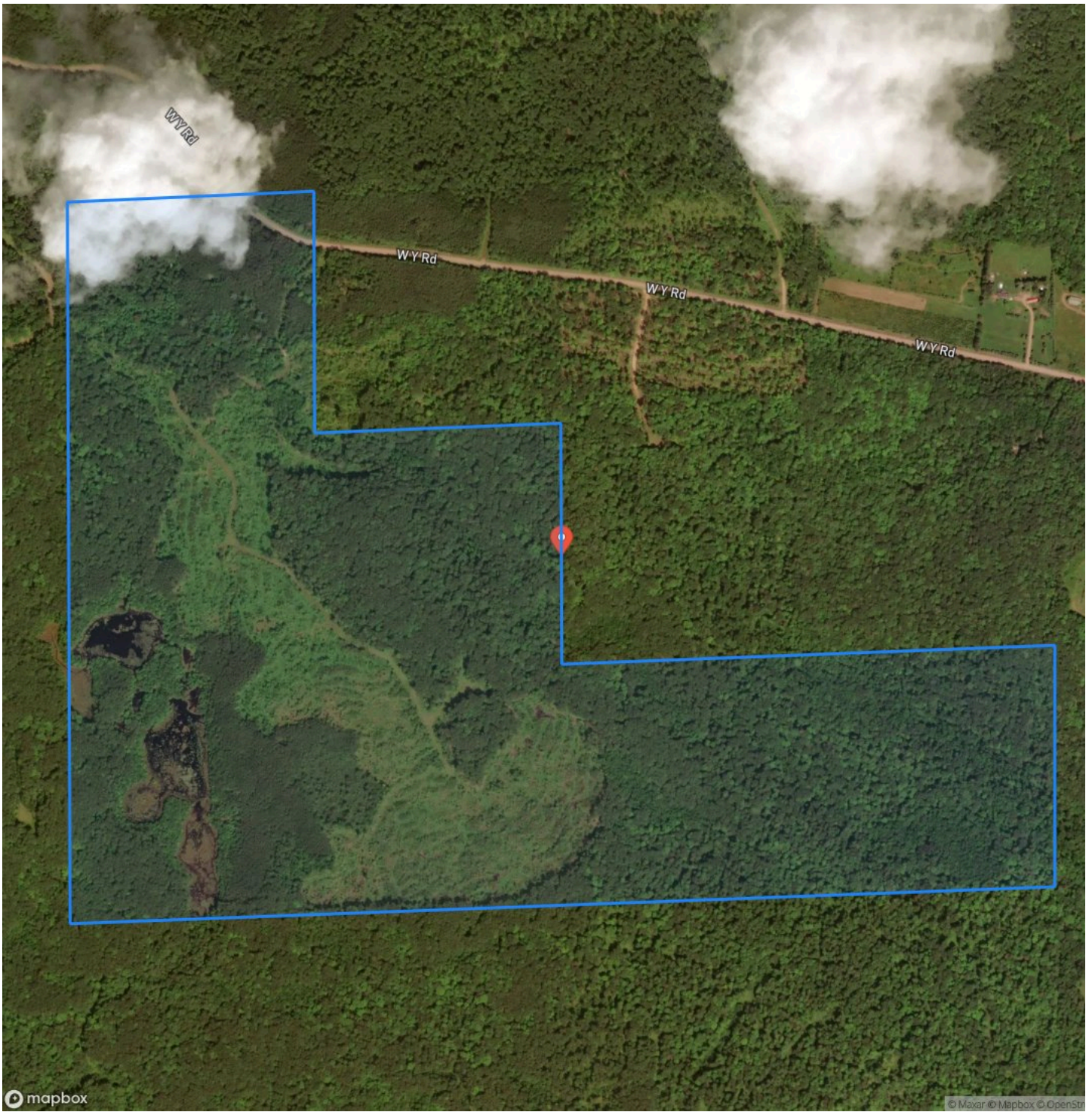

DISCLAIMERS

Information in this brochure is provided solely for information purposes and does not constitute an offer to sell or advertise real estate outside the states in which broker or agent licensed. The information presented has been obtained from sources deemed to be reliable, but is not guaranteed or warranted by the agent, broker, or the sellers of these properties. This offering is subject to errors, omissions, prior sale, price change, correction or withdrawal from the market without notice. All references to age, square footage, income, expenses, acreage, carrying capacity, and land classification, etc. are approximate. Prospective buyers are chargeable with and expected to conduct their own independent investigation of the information and the property and to rely only on those results. Sellers reserve the right to accept or reject any and all offers without liability to any buyer or cooperating broker.

Maps are provided for illustration purposes only, the accuracy is not warranted. Parcels on interactive maps are not adjusted to match aerial backgrounds. This information is for reference purposes only and is not a legal document. Data maps contain errors. The seller and seller's agent are making known to all potential buyers that there may be variations between the location of the existing fence lines and the legal description of the deeded property. Seller and seller's agent make no warranties with regard to the location of the fence lines in relationship to the deeded property lines, nor does the Seller make any warranties or representations with regard to the specific acreage contained within the fenced property lines. Seller is selling the property in an "as is" condition, which includes the location of the fences as they exist. Boundaries shown on the accompanying maps are approximate, based on county parcel data. The maps are not to scale. The accuracy of the maps is not guaranteed. Prospective buyers are encouraged to verify fence lines, deeded property lines and acreages using a licensed surveyor at their own expense.

LandGuys
4331 Conestoga Dr
Springfield, IL 62711
(217) 899-1240
www.landguys.com
