

Crisstown Tract 5
Bama Rock Garden Road
Vance, AL 35490

\$241,093
43± Acres
Tuscaloosa County



Crisstown Tract 5
Vance, AL / Tuscaloosa County

SUMMARY

Address

Bama Rock Garden Road

City, State Zip

Vance, AL 35490

County

Tuscaloosa County

Type

Hunting Land, Recreational Land, Undeveloped Land, Farms

Latitude / Longitude

33.248508 / -87.223045

Acreage

43

Price

\$241,093

Property Website

<https://farmandforestbrokers.com/property/crisstown-tract-5-tuscaloosa-alabama/75329/>



Crisstown Tract 5
Vance, AL / Tuscaloosa County

PROPERTY DESCRIPTION

Crisstown Tract #5 is 43+/- acres of land for sale near Brookwood in Tuscaloosa County, Alabama. This property is a completely wooded tract and has great potential for a homeplace or also hunting and recreational opportunities, close to Birmingham and Tuscaloosa. The property has been managed for pine timber production and is also currently being leased for hunting. The land is accessed from paved frontage along Bama Rock Garden Road. All of the hunting stands on the property belong to the lessees, and will not convey with the sale. Power and water are located nearby.

Legal Description- This property consists of 43+/- acres. The property is located in Township 20S, Range 7W, Sections 36 of Tuscaloosa County, AL. Tract 5 is a portion of Tuscaloosa County, AL tax parcel # 23-07-36-0-000-002.000

Location- The property is located off Bama Roack Garden Road near Brookwood, Alabama. This place is conveniently located between Tuscaloosa and Birmingham. The Mercedes Benz Plant is only a few miles south. The land is located 35 miles to Birmingham, 27 miles to Bryant Denny Stadium in Tuscaloosa, 92 miles to Montgomery, and 134 miles to Huntsville. Showings are by appointment only please, so contact Jonathan Goode, Rick Bourne or Shaun Lee to schedule your visit to this property.



Crisstown Tract 5
Vance, AL / Tuscaloosa County



Locator Map

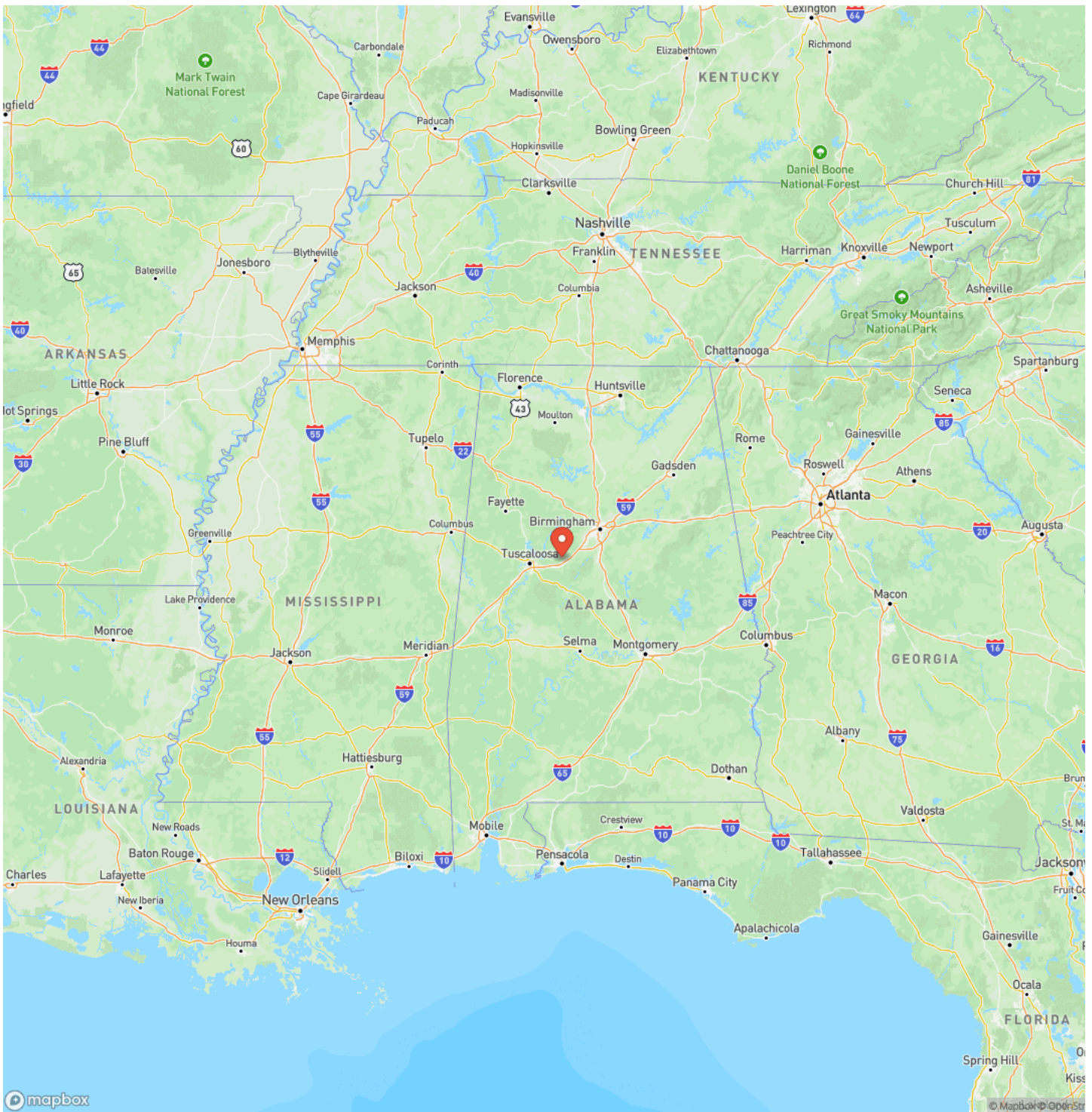

Locator Map

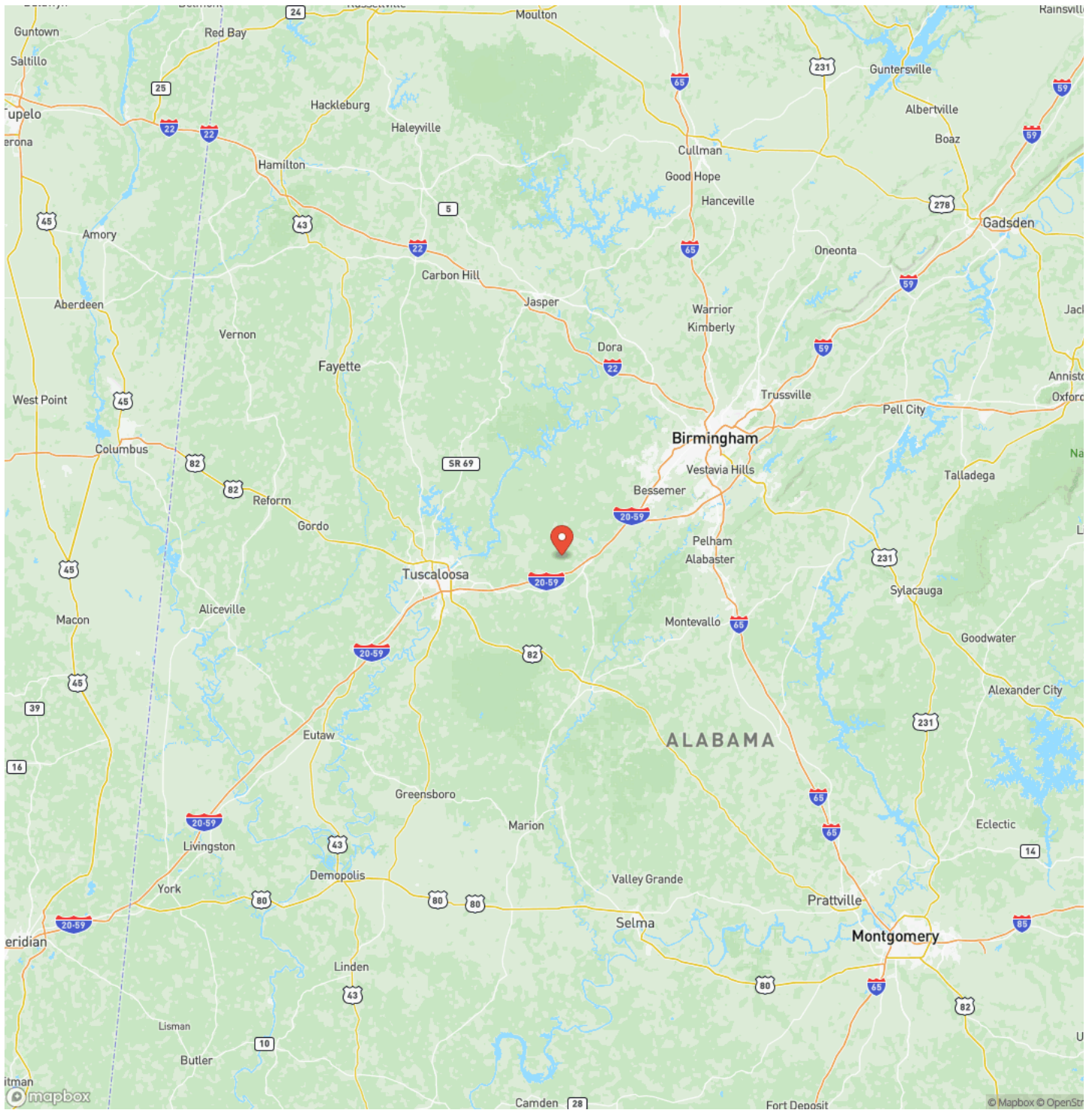

Satellite Map

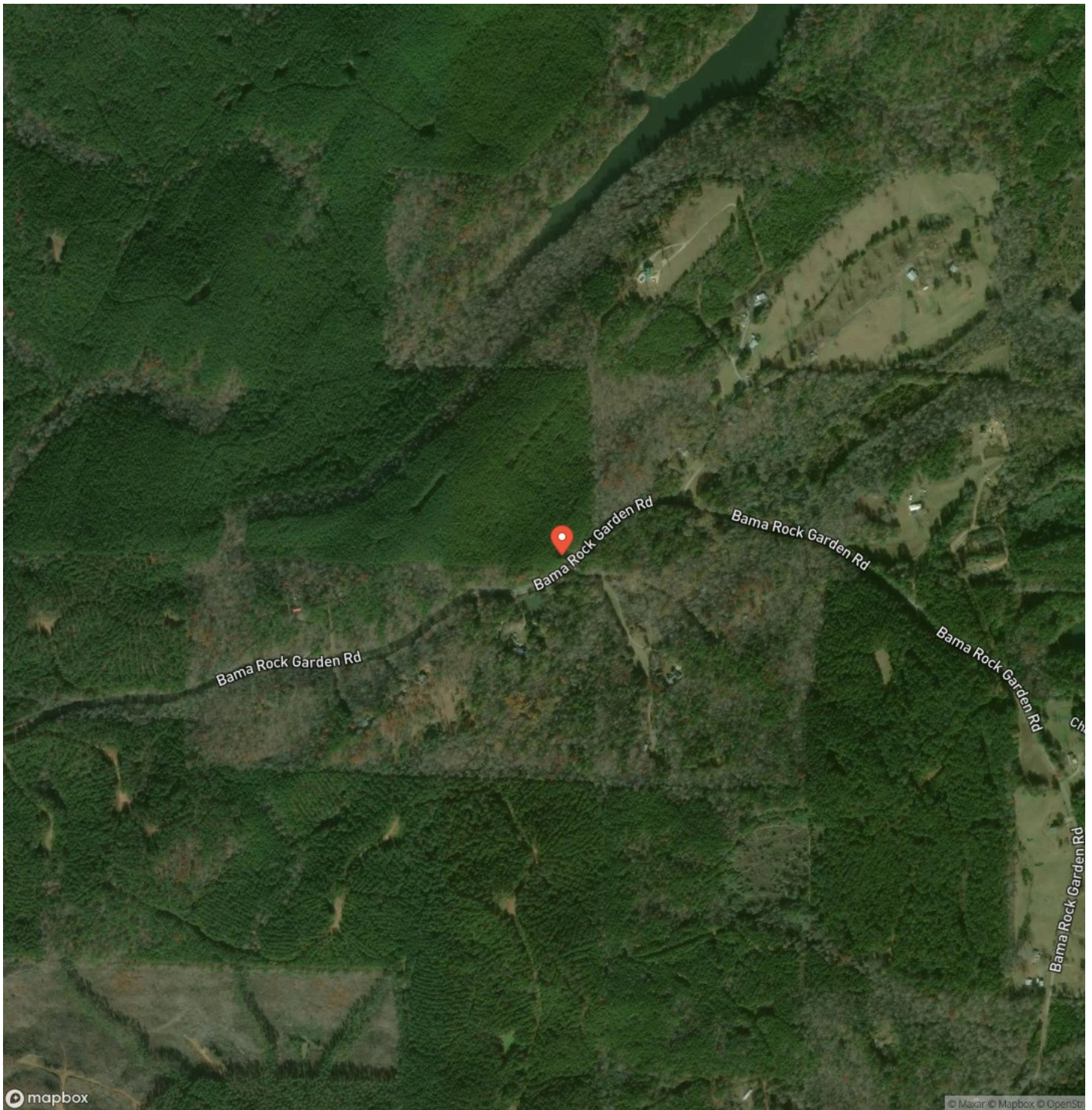

Crisstown Tract 5
Vance, AL / Tuscaloosa County

LISTING REPRESENTATIVE
For more information contact:



Representative
Jonathan Goode

Mobile
(334) 247-2005

Office
(205) 340-3946

Email
jonathan@farmandforestbrokers.com

Address
155 Birmingham Road

City / State / Zip
Centreville, AL 35042

NOTES

DISCLAIMERS

Information in this brochure is provided solely for information purposes and does not constitute an offer to sell or advertise real estate outside the states in which broker or agent is licensed. The information presented has been obtained from sources deemed to be reliable, but is not guaranteed or warranted by the agent, broker, or the sellers of these properties. This offering is subject to errors, omissions, prior sale, price change, correction or withdrawal from the market without notice. All references to age, square footage, income, expenses, acreage, carrying capacity, and land classification, etc. are derived from sources believed to be accurate, but are approximate. Prospective buyers are chargeable with and expected to conduct their own independent investigation of the information and the property and to rely only on those results. Sellers reserve the right to accept or reject any and all offers without liability to any buyer or cooperating broker.

Maps are provided for illustration purposes only, the accuracy is not warranted. Parcels on interactive maps are not adjusted to match aerial backgrounds. This information is for reference purposes only and is not a legal document. Data maps contain errors. The seller and seller's agent are making known to all potential buyers that there may be variations between the location of the existing boundary lines and the legal description of the deeded property. Seller and seller's agent make no warranties with regard to the location of the boundary lines in relationship to the deeded property lines, nor does the Seller make any warranties or representations with regard to the specific acreage contained within the property lines. Seller is selling the property in an "as is" condition. Boundaries shown on the accompanying maps are approximate, based on county parcel data. The maps are not to scale. The accuracy of the maps is not guaranteed. Prospective buyers are encouraged to verify fence lines, deeded property lines and acreages using a licensed surveyor at their own expense.



Farm & Forest Brokers
155 Birmingham Road
Centreville, AL 35042
(205) 340-3946
farmandforestbrokers.com/

