

Juneau County, Wisconsin 0.64 Acres of Land For Sale
W5791 Quail Dr
New Lisbon, WI 53950

\$149,000
0.64± Acres
Juneau County

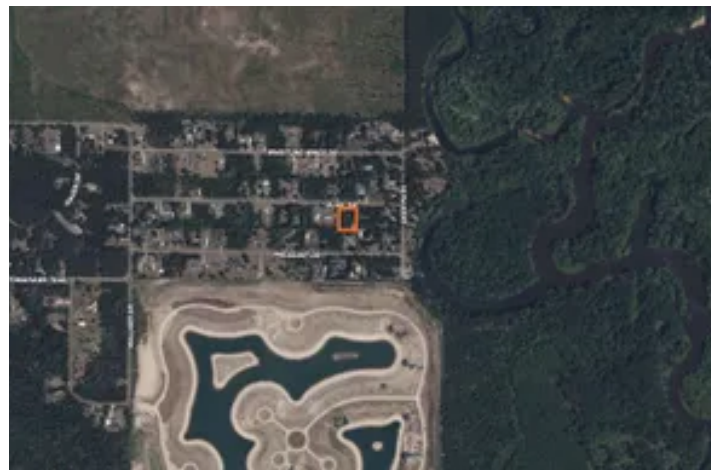
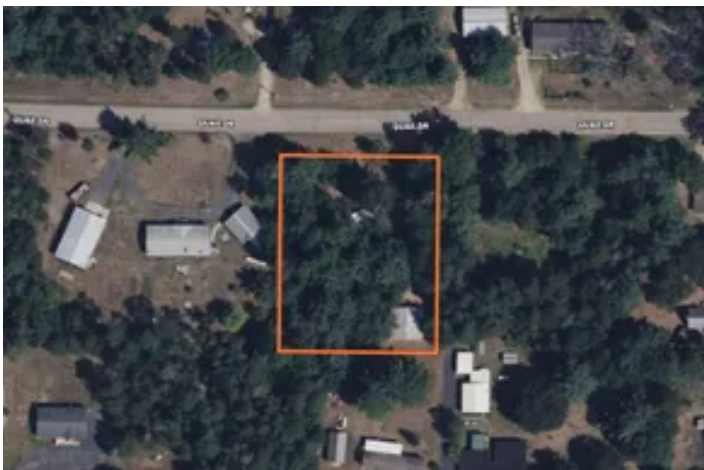

Juneau County, Wisconsin 0.64 Acres of Land For Sale New Lisbon, WI / Juneau County

SUMMARY

Address

W5791 Quail Dr

City, State Zip

New Lisbon, WI 53950

County

Juneau County

Type

Recreational Land

Latitude / Longitude

43.96783 / -90.058871

Acreage

0.64

Price

\$149,000

Property Website

<https://landguys.com/property/juneau-county-wisconsin-0-64-acres-of-land-for-sale/juneau/wisconsin/95552/>



Juneau County, Wisconsin 0.64 Acres of Land For Sale

New Lisbon, WI / Juneau County

PROPERTY DESCRIPTION

Secluded and peaceful setting in a quiet subdivision, just minutes from Castle Rock Lake and a public docking point—perfect for year-round recreation and lake enjoyment!

This unique property includes a spacious 36-foot RV with hookups, plus a garage designed as the ultimate “man cave” featuring a bathroom and a cozy fireplace, ideal for hosting friends and family. The property has its own septic system and well for independent utilities. With minimal light pollution, it’s also a great place to unwind at night and take in the stars. Enjoy local dining and entertainment nearby at popular spots such as Pine Cove Lakefront Resort & Bar, The Dirty Turtle, Tuesday’s Bar & Grill, Opera House Bar & Grill, Carter’s Pub, Real Taste Garden, Shipwreck Bay, and New Lisbon Family Restaurant—all just a short drive away. A rare find for lake lovers and outdoor enthusiasts.

KEY FEATURES:

- Secluded subdivision offering a peaceful, private setting
- Minutes from Castle Rock Lake and nearby public docking access
- Spacious 36-foot RV included with property
- RV fully connected to electric, water, and septic
- Garage designed as a “man cave” with fireplace
- Newly renovated bathroom in garage
- Private well and septic system
- Ideal recreational retreat or weekend getaway
- Close to multiple local restaurants and bars
- Easy access to boating, fishing, and outdoor recreation

Juneau County, Wisconsin 0.64 Acres of Land For Sale
New Lisbon, WI / Juneau County



Locator Map

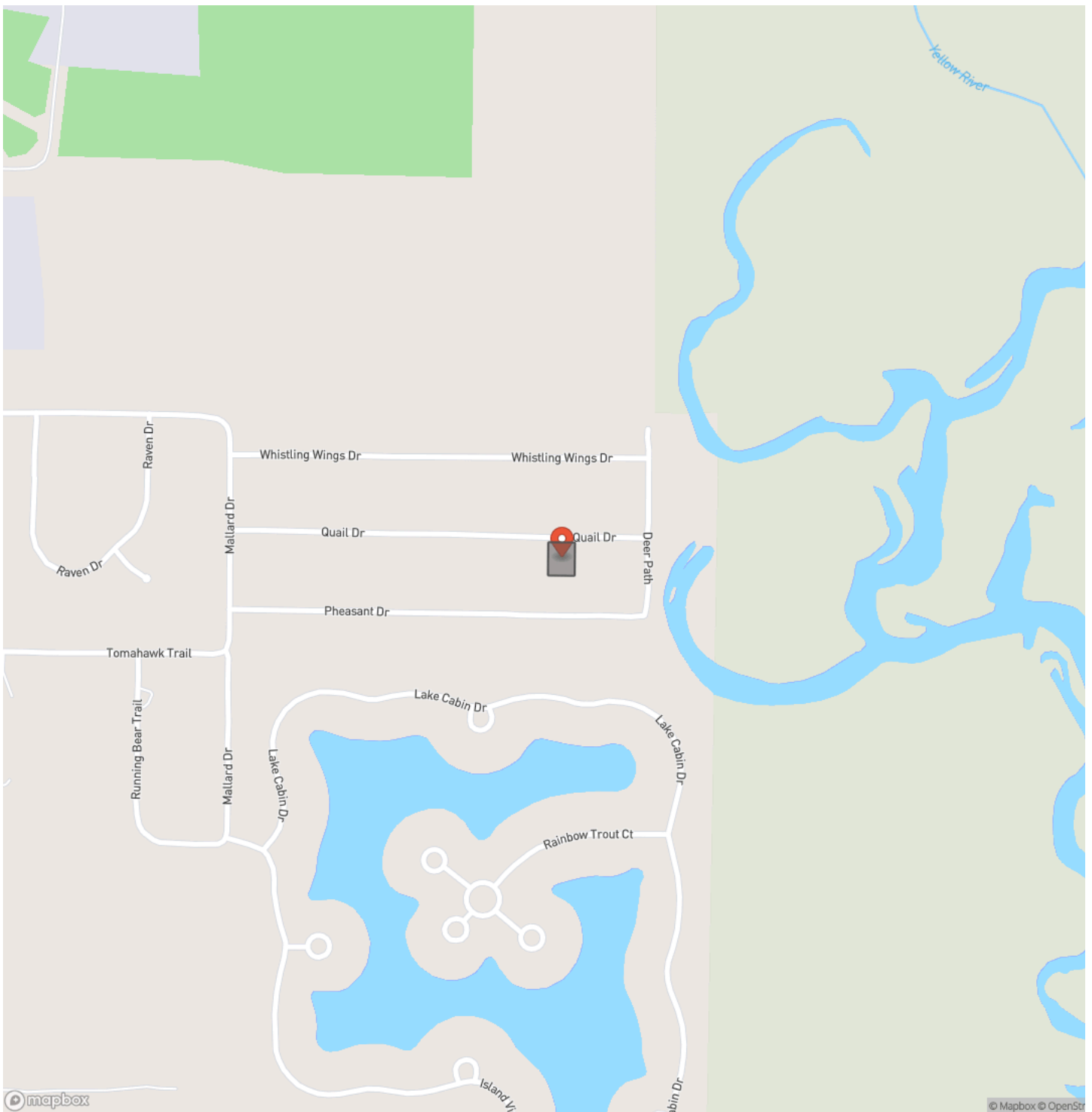

Juneau County, Wisconsin 0.64 Acres of Land For Sale
New Lisbon, WI / Juneau County

Locator Map

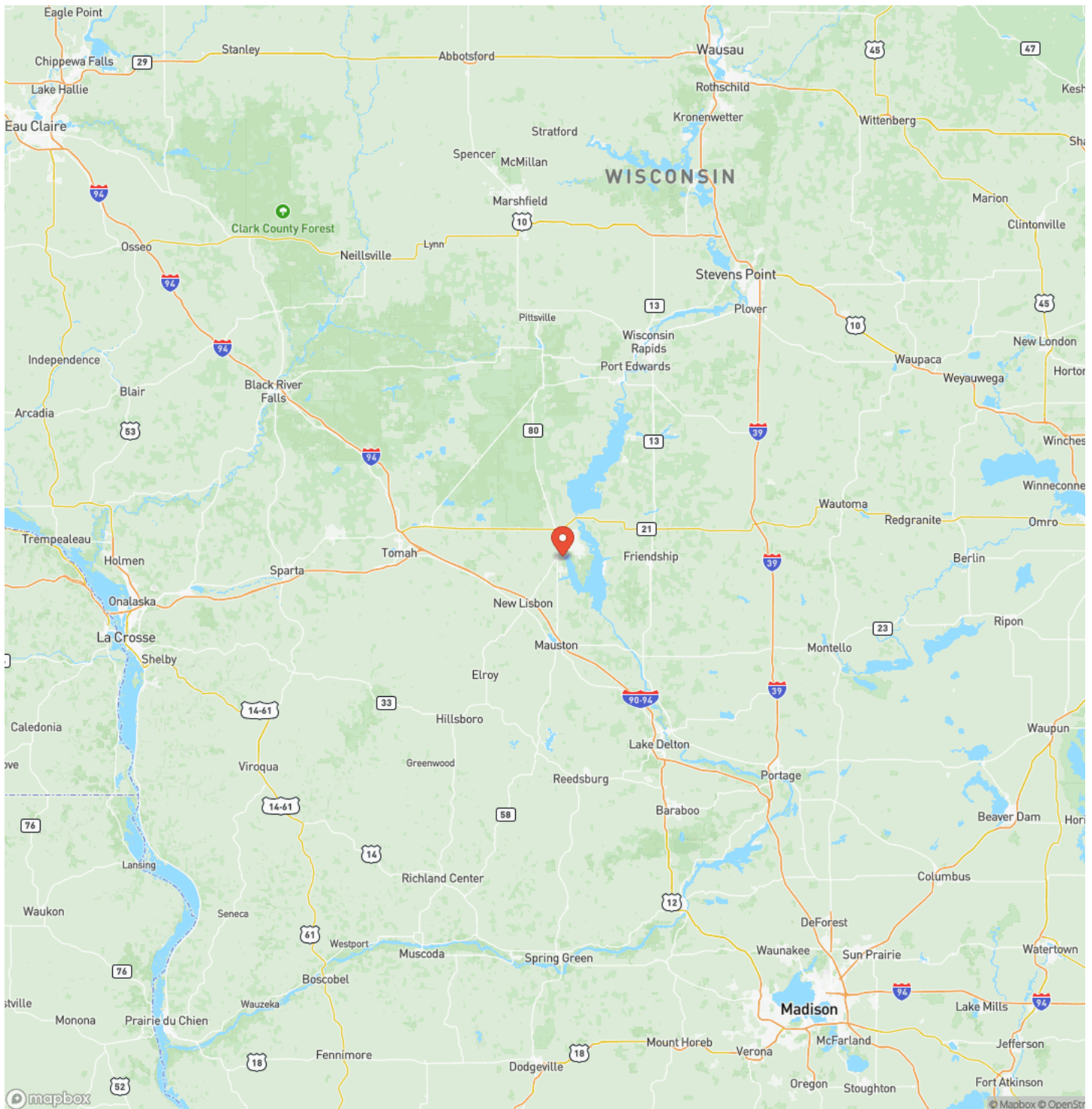

MORE INFO ONLINE:

www.landguys.com

Satellite Map



MORE INFO ONLINE:

www.landguys.com

Juneau County, Wisconsin 0.64 Acres of Land For Sale New Lisbon, WI / Juneau County

LISTING REPRESENTATIVE

For more information contact:



Representative

Luke Fillback

Mobile

(608) 341-8953

Email

lfillback@landguys.com

Address

City / State / Zip

Mauston, WI 53190

NOTES

[illegible]

[illegible]

DISCLAIMERS

Information in this brochure is provided solely for information purposes and does not constitute an offer to sell or advertise real estate outside the states in which broker or agent licensed. The information presented has been obtained from sources deemed to be reliable, but is not guaranteed or warranted by the agent, broker, or the sellers of these properties. This offering is subject to errors, omissions, prior sale, price change, correction or withdrawal from the market without notice. All references to age, square footage, income, expenses, acreage, carrying capacity, and land classification, etc. are approximate. Prospective buyers are chargeable with and expected to conduct their own independent investigation of the information and the property and to rely only on those results. Sellers reserve the right to accept or reject any and all offers without liability to any buyer or cooperating broker.

Maps are provided for illustration purposes only, the accuracy is not warranted. Parcels on interactive maps are not adjusted to match aerial backgrounds. This information is for reference purposes only and is not a legal document. Data maps contain errors. The seller and seller's agent are making known to all potential buyers that there may be variations between the location of the existing fence lines and the legal description of the deeded property. Seller and seller's agent make no warranties with regard to the location of the fence lines in relationship to the deeded property lines, nor does the Seller make any warranties or representations with regard to the specific acreage contained within the fenced property lines. Seller is selling the property in an "as is" condition, which includes the location of the fences as they exist. Boundaries shown on the accompanying maps are approximate, based on county parcel data. The maps are not to scale. The accuracy of the maps is not guaranteed. Prospective buyers are encouraged to verify fence lines, deeded property lines and acreages using a licensed surveyor at their own expense.

LandGuys
4331 Conestoga Dr
Springfield, IL 62711
(217) 899-1240
www.landguys.com
