

Crooked Tree - 60 acres - Noble County
Crooked Tree Rd
Dexter City, OH 45727

\$264,900
60 +/- acres
Noble County



**Crooked Tree - 60 acres - Noble County
Dexter City, OH / Noble County**

SUMMARY

Address

Crooked Tree Rd

City, State Zip

Dexter City, OH 45727

County

Noble County

Type

Hunting Land, Residential Property

Latitude / Longitude

39.63227 / -81.52331

Taxes (Annually)

1391

Dwelling Square Feet

1200

Bedrooms / Bathrooms

3 / 1

Acreage

60

Price

\$264,900

Property Website

<https://ohiolandforsale.com/property/crooked-tree-60-acres-noble-county-noble-ohio/11074>

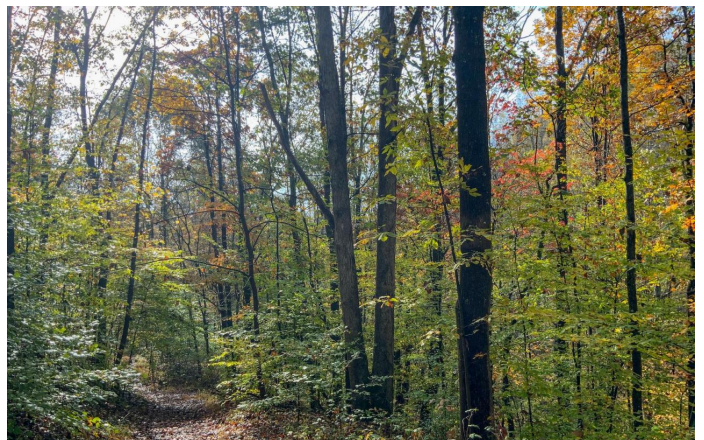
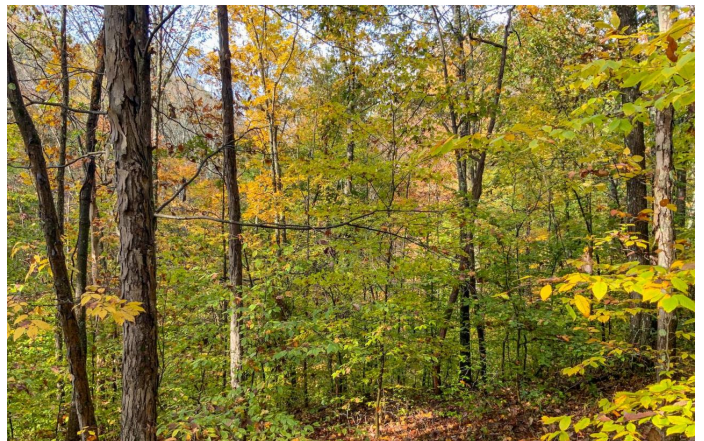

Crooked Tree - 60 acres - Noble County
Dexter City, OH / Noble County

PROPERTY DESCRIPTION

60 acres and a cabin for sale in Noble County, Ohio. Perfect for weekend getaways, hunting, and all sorts of recreational activities. The turnkey cabin has 3 bedrooms and a full bath, plus comes with all furnishings and appliances. Property is mostly wooded and has approximately fifty thousand dollars worth of timber.

Features of the cabin include:

- 30 x 40 Pole Barn construction
- Finished and fully insulated living area
- 3 bedrooms and a full bathroom
- Public water, electric and county approved septic
- Comes turn key with all furnishings and appliances
- Wood burning stove
- Electric baseboard heat
- Covered porch
- 1 car garage area

Features of the property include:

- 60 total acres
- Mostly wooded acreage
- Woods consist of mostly hardwoods with plenty of mast producing trees
- According to seller there is \$50,000 plus in timber on the property
- Trails throughout for access and ATV riding
- Great location on a paved road and short drive off Interstate 77
- Hunting should be fantastic and there is plenty of deer sign
- Nice open area for small food plot
- 1 box blind already in place
- Property adjoins AEP public hunting land at the rear
- Seller does not own the mineral rights

This property is set up for you to come and enjoy right away. Don't wait and call today to come take a look.

**Crooked Tree - 60 acres - Noble County
Dexter City, OH / Noble County**

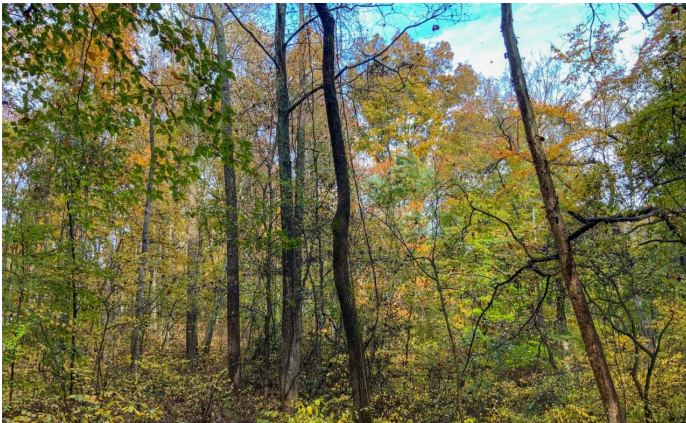
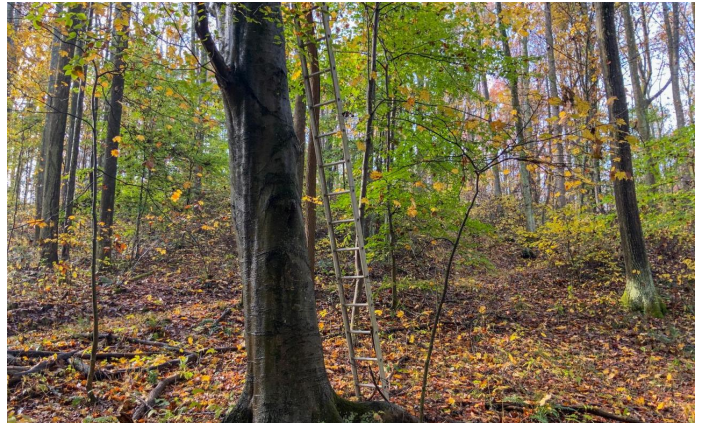
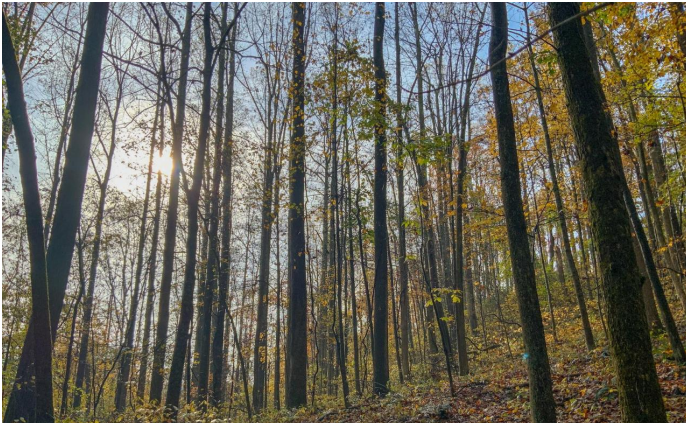

Locator Maps

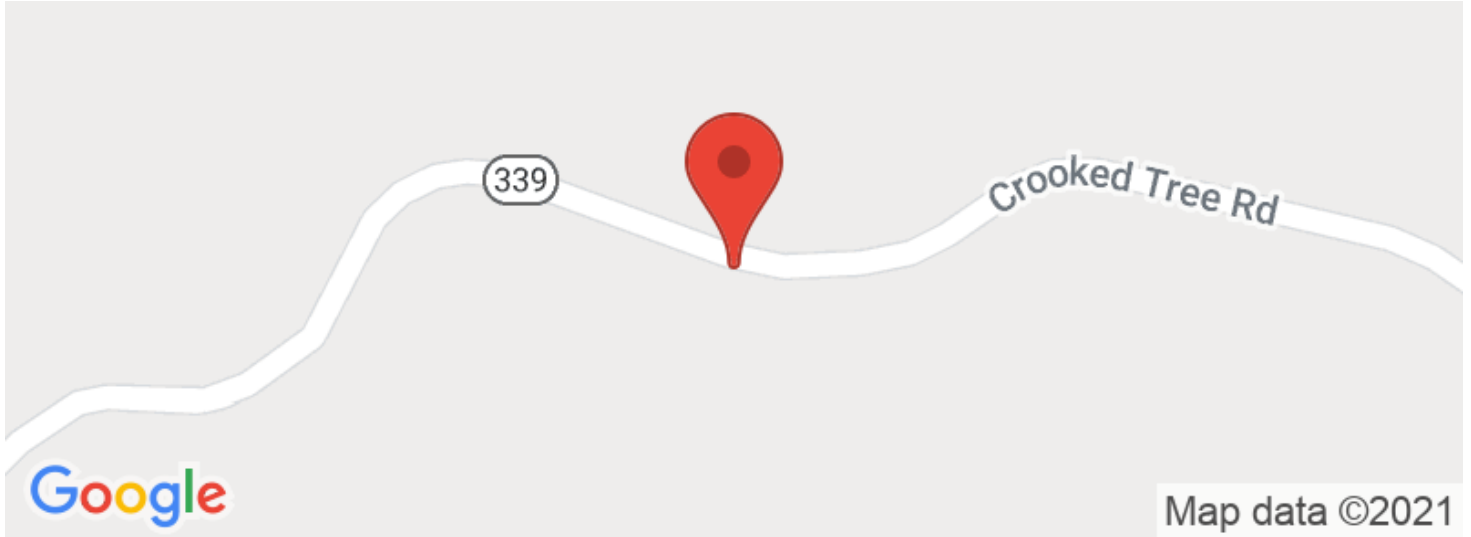

Aerial Maps

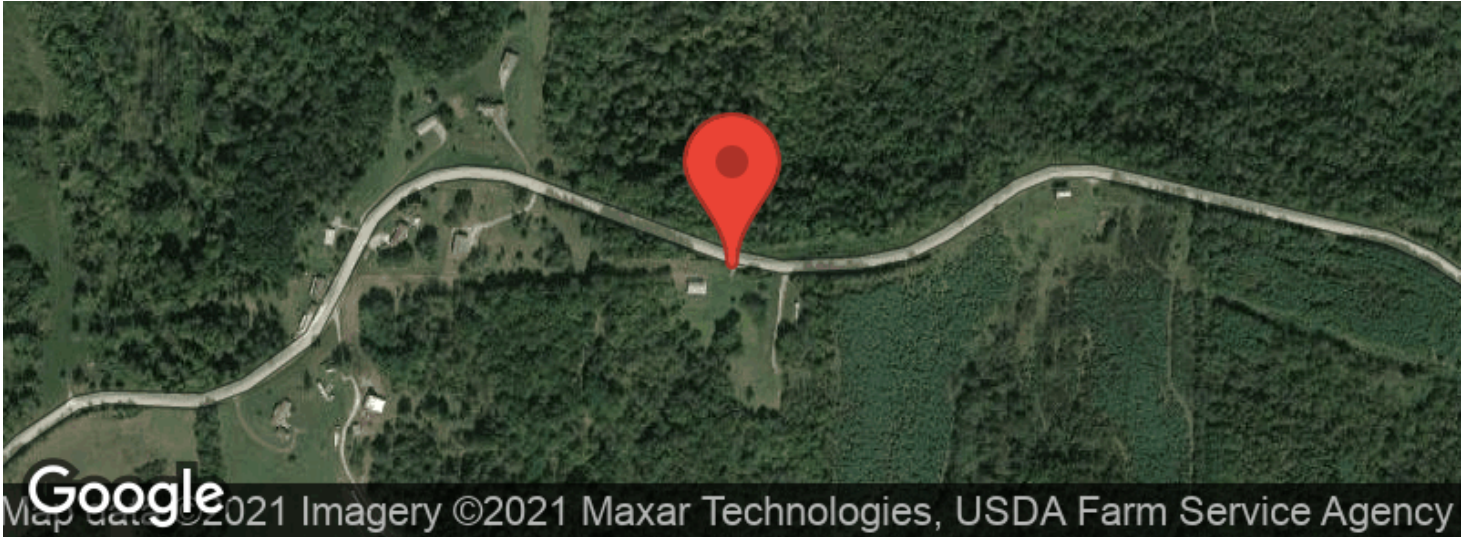

**Crooked Tree - 60 acres - Noble County
Dexter City, OH / Noble County**

LISTING REPRESENTATIVE

For more information contact:



Representative

Jon Collins

Mobile

(614) 419-3924

Email

jcollins@mossyoakproperties.com

Address

PO Box 896

City / State / Zip

Pickerington, OH, 43147

NOTES

DISCLAIMERS

Information in this brochure is provided solely for information purposes and does not constitute an offer to sell or advertise real estate outside the states in which broker or agent licensed. The information presented has been obtained from sources deemed to be reliable, but is not guaranteed or warranted by the agent, broker, or the sellers of these properties. This offering is subject to errors, omissions, prior sale, price change, correction or withdrawal from the market without notice. All references to age, square footage, income, expenses, acreage, carrying capacity, and land classification, etc. are approximate. Prospective buyers are chargeable with and expected to conduct their own independent investigation of the information and the property and to rely only on those results. Sellers reserve the right to accept or reject any and all offers without liability to any buyer or cooperating broker.

Maps are provided for illustration purposes only, the accuracy is not warranted. Parcels on interactive maps are not adjusted to match aerial backgrounds. This information is for reference purposes only and is not a legal document. Data maps contain errors. The seller and seller's agent are making known to all potential buyers that there may be variations between the location of the existing fence lines and the legal description of the deeded property. Seller and seller's agent make no warranties with regard to the location of the fence lines in relationship to the deeded property lines, nor does the Seller make any warranties or representations with regard to the specific acreage contained within the fenced property lines. Seller is selling the property in an "as is" condition, which includes the location of the fences as they exist. Boundaries shown on the accompanying maps are approximate, based on county parcel data. The maps are not to scale. The accuracy of the maps is not guaranteed. Prospective buyers are encouraged to verify fence lines, deeded property lines and acreages using a licensed surveyor at their own expense.

Mossy Oak Properties Bauer Real Estate
PO BOX 896
Pickerington, OH 43147
(614) 949-6764
OhioLandForSale.com

