

The Boley 20
000 N County Road 3690
Boley, OK 74829

\$85,000
20± Acres
Okfuskee County



The Boley 20
Boley, OK / Okfuskee County

SUMMARY

Address

000 N County Road 3690

City, State Zip

Boley, OK 74829

County

Okfuskee County

Type

Hunting Land, Recreational Land, Undeveloped Land

Latitude / Longitude

35.48907 / -96.443363

Acreage

20

Price

\$85,000

Property Website

<https://kwland.com/property/the-boley-20-okfuskee-oklahoma/77049/>

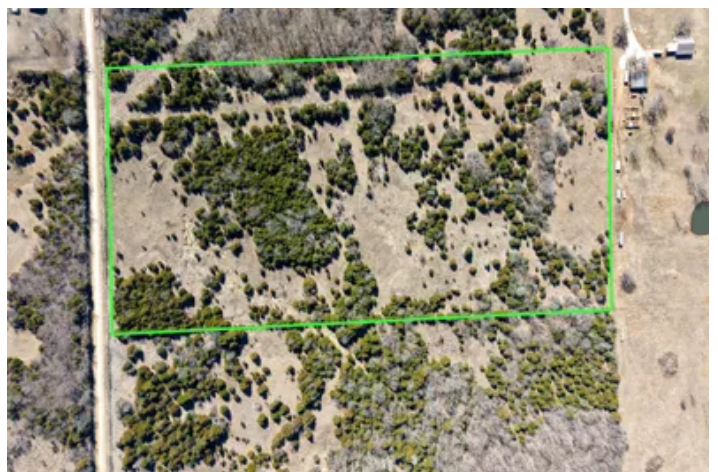

The Boley 20
Boley, OK / Okfuskee County

PROPERTY DESCRIPTION

This beautiful 20-acre property, located just off Highway 62 between Boley and Castle, offers the perfect blend of seclusion and accessibility. With a mix of hardwoods, cedars, bermuda, and native blue stem, it's an ideal spot for building a home, starting a homestead, or simply enjoying the great outdoors. The land is rich with wildlife, including an abundance of whitetail deer and small game, making it a great location for nature lovers and hunters alike. City water and electric are already available, with natural gas nearby. While the property provides a peaceful, rural setting, it also offers easy access to the highway for convenience. If you're looking for a versatile piece of land with endless potential, this is a must-see.

The Boley 20
Boley, OK / Okfuskee County



Locator Map

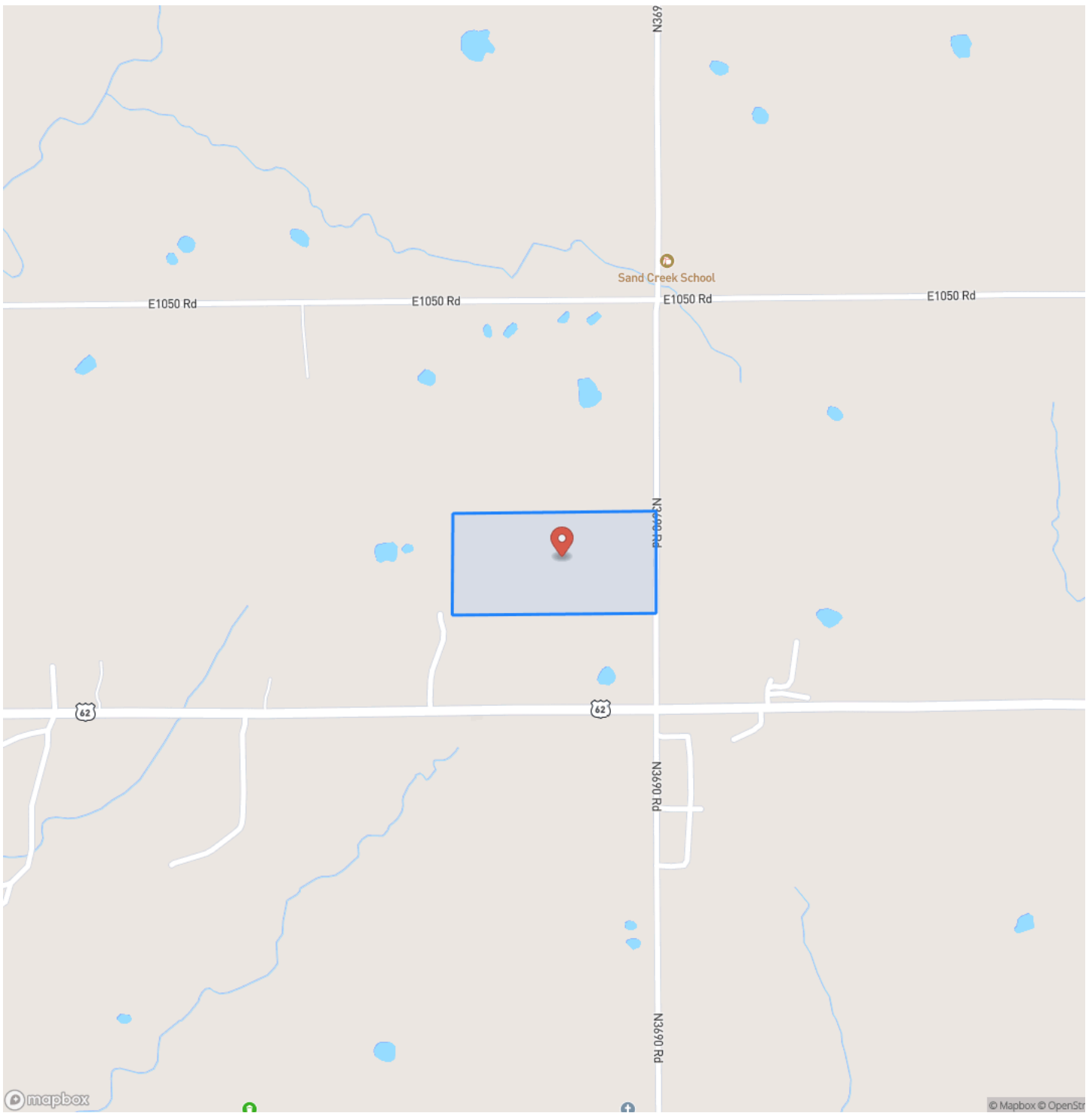

Locator Map

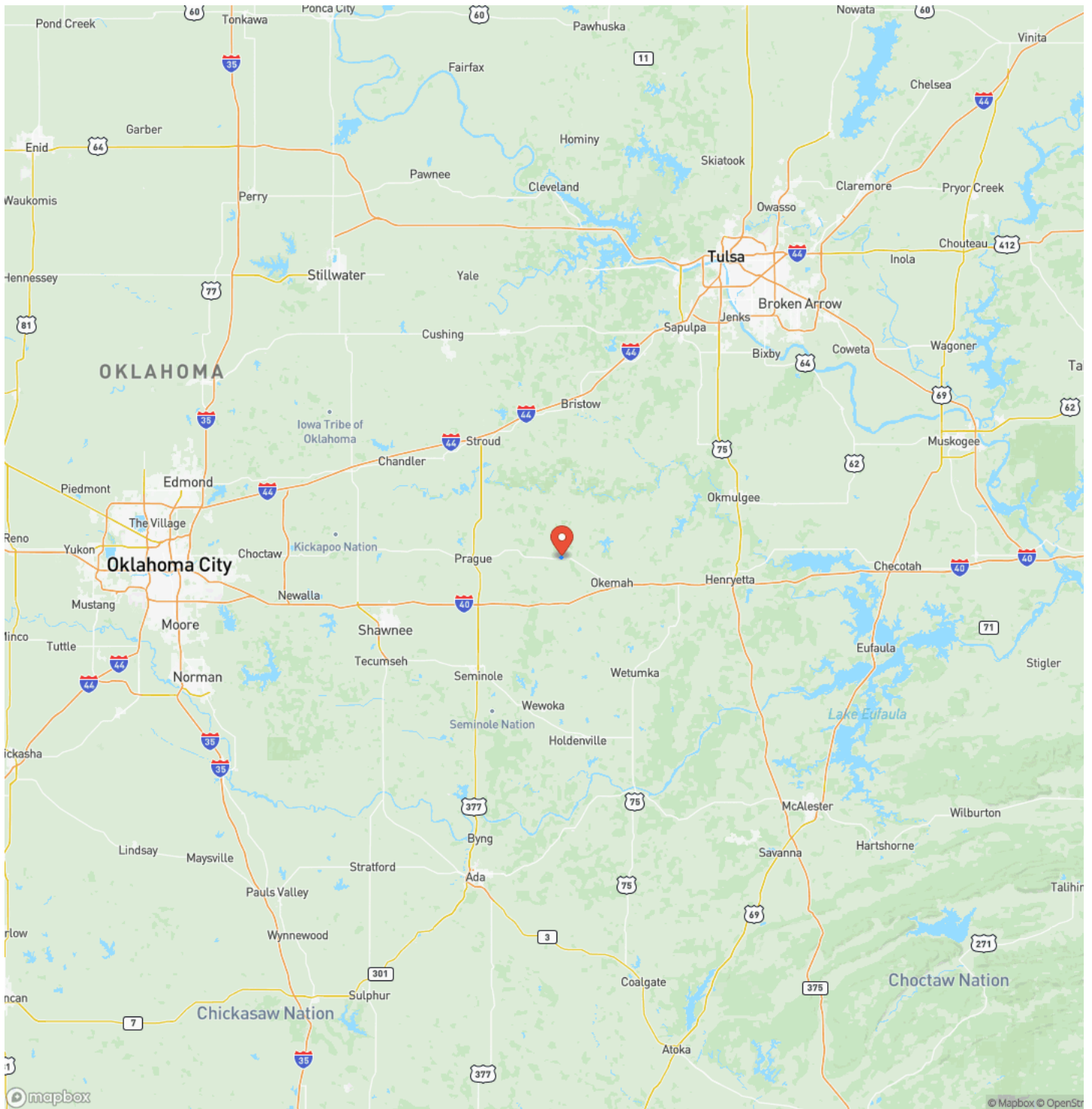

Satellite Map



DISCLAIMERS

Information in this brochure is provided solely for information purposes and does not constitute an offer to sell or advertise real estate outside the states in which broker or agent licensed. The information presented has been obtained from sources deemed to be reliable, but is not guaranteed or warranted by the agent, broker, or the sellers of these properties. This offering is subject to errors, omissions, prior sale, price change, correction or withdrawal from the market without notice. All references to age, square footage, income, expenses, acreage, carrying capacity, and land classification, etc. are approximate. Prospective buyers are chargeable with and expected to conduct their own independent investigation of the information and the property and to rely only on those results. Sellers reserve the right to accept or reject any and all offers without liability to any buyer or cooperating broker.

Maps are provided for illustration purposes only, the accuracy is not warranted. Parcels on interactive maps are not adjusted to match aerial backgrounds. This information is for reference purposes only and is not a legal document. Data maps contain errors. The seller and seller's agent are making known to all potential buyers that there may be variations between the location of the existing fence lines and the legal description of the deeded property. Seller and seller's agent make no warranties with regard to the location of the fence lines in relationship to the deeded property lines, nor does the Seller make any warranties or representations with regard to the specific acreage contained within the fenced property lines. Seller is selling the property in an "as is" condition, which includes the location of the fences as they exist. Boundaries shown on the accompanying maps are approximate, based on county parcel data. The maps are not to scale. The accuracy of the maps is not guaranteed. Prospective buyers are encouraged to verify fence lines, deeded property lines and acreages using a licensed surveyor at their own expense.

Keller Williams Realty Advantage
2651 E. 21st Street, Ste. 100
Tulsa, OK 74114
(918) 712-2252
