

Rock Island County IL 72.33 acre WRP hunting on Rock River
307th St N
Hillsdale, IL 61257

\$195,291
72.330± Acres
Rock Island County



**Rock Island County IL 72.33 acre WRP hunting on Rock River
Hillsdale, IL / Rock Island County**

SUMMARY

Address

307th St N

City, State Zip

Hillsdale, IL 61257

County

Rock Island County

Type

Hunting Land

Latitude / Longitude

41.562654166715895 / -90.1926456803955

Acreage

72.330

Price

\$195,291

Property Website

<https://legacylandco.com/property/rock-island-county-il-72-33-acre-wrp-hunting-on-rock-river-rock-island-illinois/68312/>



Rock Island County IL 72.33 acre WRP hunting on Rock River Hillsdale, IL / Rock Island County

PROPERTY DESCRIPTION

72.33 surveyed acres of WRP grassy bedding, buck brush, food plots, swamp and river bank. This is 100% WRP ground. The property is really good right now and will only get better, its thick in some places and just grass in some places, it has a food plot West of the levee between the ditch and the river and then it has another food plot between the levee and the river. Lots and lots of sign and as you can see, great genetics and a healthy herd. This 185 inch giant taken off it this year. It does border the river, so there is Rock River access. Its hard to find good deer ground priced like this in the area. This property is right outside the Quad Cities, a few miles North of I80 and a few miles east of the Mississippi River, Less than 2 hours to the West Chicago suburbs. Maps are approximate but it has been surveyed. Asking \$195,291 (\$2700/acre), This property can be bought as is or can be bought along with 2 others that border it and total 189.63 acres. If you are interested contact the Legacy Land Co listing agent Cabot Benton [217-371-2598](tel:217-371-2598) cbenton@legacylandco.com or Beau Smith [309-236-1088](tel:309-236-1088) bsmith@legacylandco.com

Rock Island County IL 72.33 acre WRP hunting on Rock River
Hillsdale, IL / Rock Island County



Locator Map



Locator Map

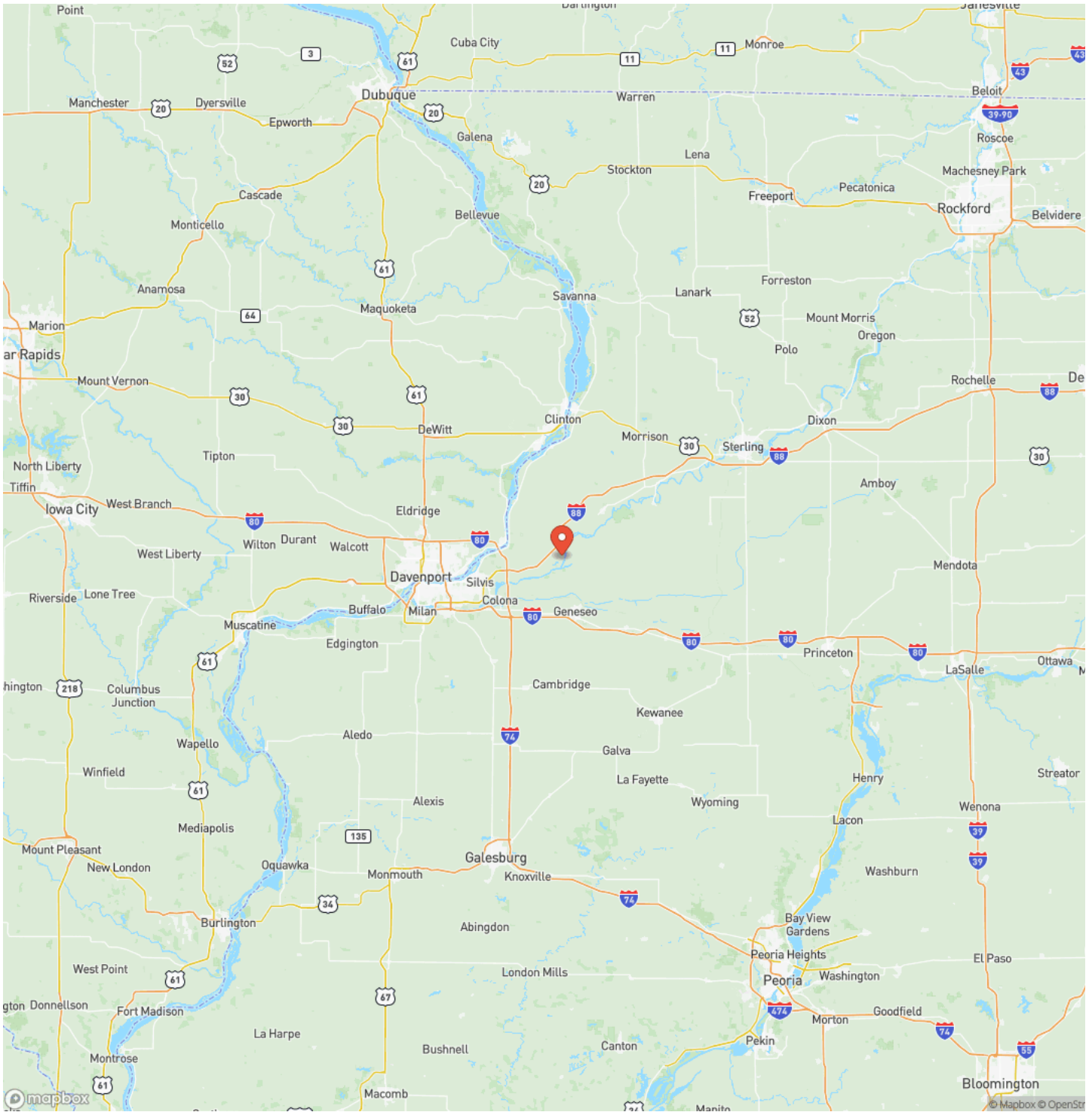

Satellite Map

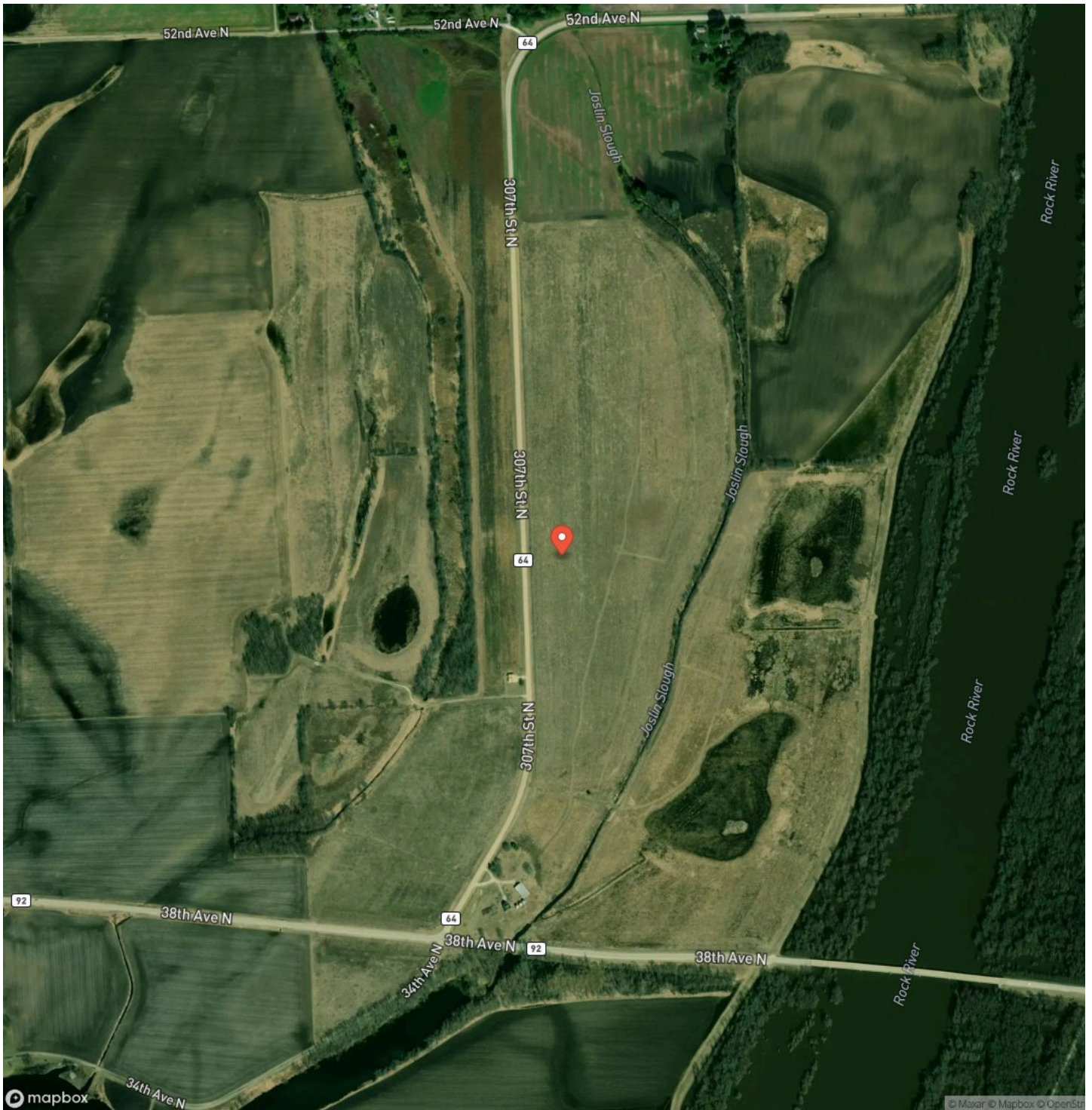

DISCLAIMERS

Information in this brochure is provided solely for information purposes and does not constitute an offer to sell or advertise real estate outside the states in which broker or agent licensed. The information presented has been obtained from sources deemed to be reliable, but is not guaranteed or warranted by the agent, broker, or the sellers of these properties. This offering is subject to errors, omissions, prior sale, price change, correction or withdrawal from the market without notice. All references to age, square footage, income, expenses, acreage, carrying capacity, and land classification, etc. are approximate. Prospective buyers are chargeable with and expected to conduct their own independent investigation of the information and the property and to rely only on those results. Sellers reserve the right to accept or reject any and all offers without liability to any buyer or cooperating broker.

Maps are provided for illustration purposes only, the accuracy is not warranted. Parcels on interactive maps are not adjusted to match aerial backgrounds. This information is for reference purposes only and is not a legal document. Data maps contain errors. The seller and seller's agent are making known to all potential buyers that there may be variations between the location of the existing fence lines and the legal description of the deeded property. Seller and seller's agent make no warranties with regard to the location of the fence lines in relationship to the deeded property lines, nor does the Seller make any warranties or representations with regard to the specific acreage contained within the fenced property lines. Seller is selling the property in an "as is" condition, which includes the location of the fences as they exist. Boundaries shown on the accompanying maps are approximate, based on county parcel data. The maps are not to scale. The accuracy of the maps is not guaranteed. Prospective buyers are encouraged to verify fence lines, deeded property lines and acreages using a licensed surveyor at their own expense.

Legacy Land Co LLC
903 Liberty St
Covington, IN 47932
(765) 585-8207
