

Soils Map

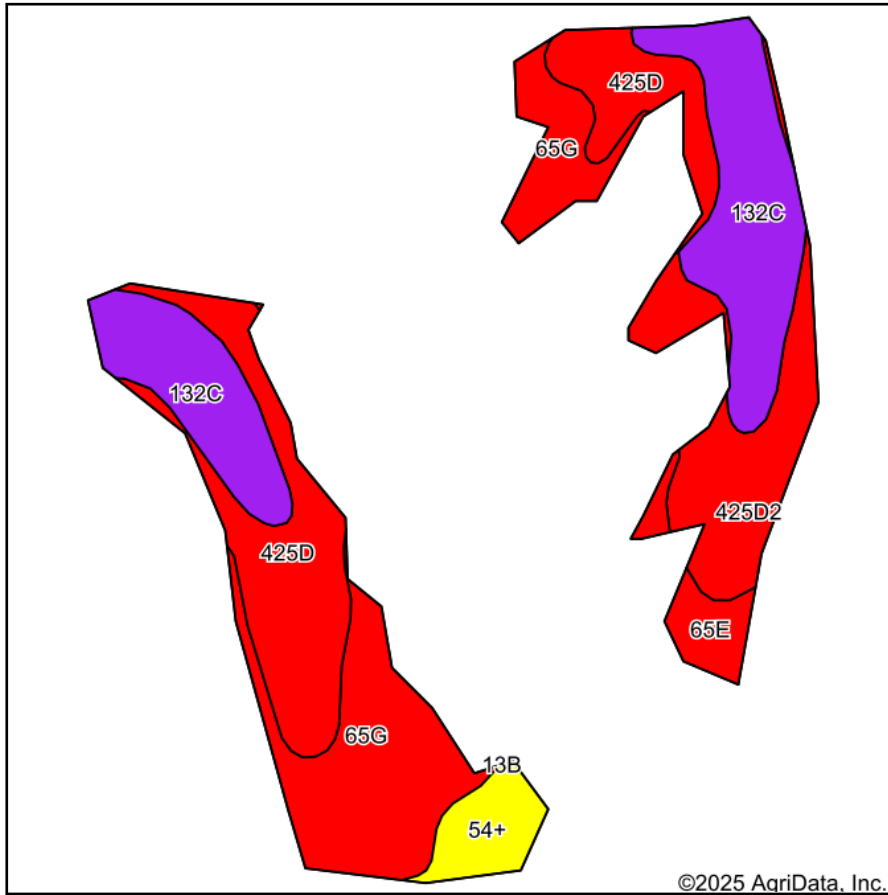

Soils data provided by USDA and NRCS.

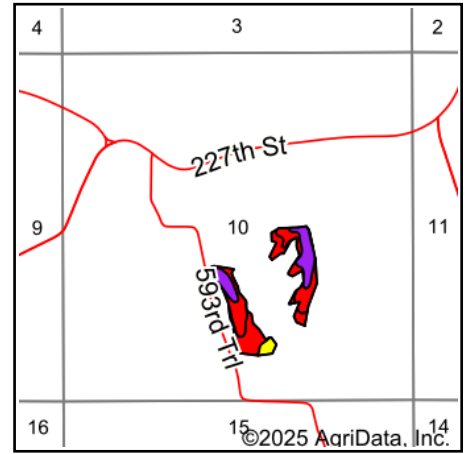

State: **Iowa**
 County: **Monroe**
 Location: **10-71N-18W**
 Township: **Franklin**
 Acres: **21.64**
 Date: **4/24/2025**



Maps Provided By:
surety
 CUSTOMIZED ONLINE MAPPING
 © AgriData, Inc. 2023 www.AgriDataInc.com



Area Symbol: IA135, Soil Area Version: 32

Code	Soil Description	Acres	Percent of field	CSR2 Legend	Non-Irr Class *c	CSR2**	CSR	*n NCCPI Overall	*n NCCPI Corn	*n NCCPI Small Grains	*n NCCPI Soybeans
132C	Weller silt loam, 5 to 9 percent slopes	6.07	28.1%		IIIe	59	44	85	85	74	73
65G	Lindley loam, 18 to 40 percent slopes	5.32	24.6%		VIIe	6	5	21	21	17	11
425D	Keswick loam, 9 to 14 percent slopes	5.30	24.5%		IVe	8	16	62	62	58	48
425D2	Keswick loam, 9 to 14 percent slopes, moderately eroded	3.16	14.6%		IVe	9	12	56	56	55	41
54+	Zook silt loam, heavy till, 0 to 2 percent slopes, occasionally flooded, overwash	1.09	5.0%		IIw	68	70	73	66	35	73
65E	Lindley loam, 14 to 18 percent slopes	0.70	3.2%		VIe	33	30	71	71	61	60
Weighted Average					4.42	25.8	23.7	*n 58.3	*n 58	*n 50.9	*n 46.5

**IA has updated the CSR values for each county to CSR2.

*n: The aggregation method is "Weighted Average using all components"

*c: Using Capabilities Class Dominant Condition Aggregation Method