

**31 Acres Lee County, AL**  
0 Lee Road 126  
Salem, AL 36874

**\$279,999**  
31± Acres  
Lee County





**31 Acres Lee County, AL**  
**Salem, AL / Lee County**

---

**SUMMARY**

**Address**

0 Lee Road 126

**City, State Zip**

Salem, AL 36874

**County**

Lee County

**Type**

Hunting Land, Farms, Undeveloped Land

**Latitude / Longitude**

32.48386 / -85.30323

**Acreage**

31

**Price**

\$279,999

**Property Website**

<https://farmandforestbrokers.com/property/31-acres-lee-county-al-lee-alabama/83168/>



## 31 Acres Lee County, AL Salem, AL / Lee County

---

### **PROPERTY DESCRIPTION**

#### **31 Acres – Lee County, AL – Lee Road 126 – Near Beauregard and Salem Community**

Discover the perfect blend of privacy, beauty, and convenience with this exceptional 31-acre property located on Lee Road 326 in the highly desirable Beauregard/Salem community. With a mix of mature hardwoods, open pastureland, and two scenic creeks, this unrestricted tract offers endless possibilities for your dream home, recreational retreat, or small-scale farm.

#### **Property Highlights:**

- **Size:** 31 acres
- **Location:** Lee Road 126, near Beauregard, Lee County, AL
- **Topography:** Gently rolling terrain with a mix of open and wooded areas
- **Water Features:** Two beautiful, year-round creeks run through the property
- **Utilities:** County water and power available at the paved road frontage
- **Land Use Options:** Multiple homesite possibilities, ideal for a custom home, weekend getaway, dove field, or running a few head of cattle
- **Vegetation:** Mature hardwoods provide shade, privacy, and natural beauty
- **Restrictions:** None – this property is **unrestricted**

This is an excellent opportunity to own a versatile piece of land in a peaceful rural setting, just minutes from Opelika, Auburn, and Phenix City. Whether you're looking to build, hunt, farm, or simply invest in land, this property checks all the boxes.



31 Acres Lee County, AL  
Salem, AL / Lee County

---





## Locator Map

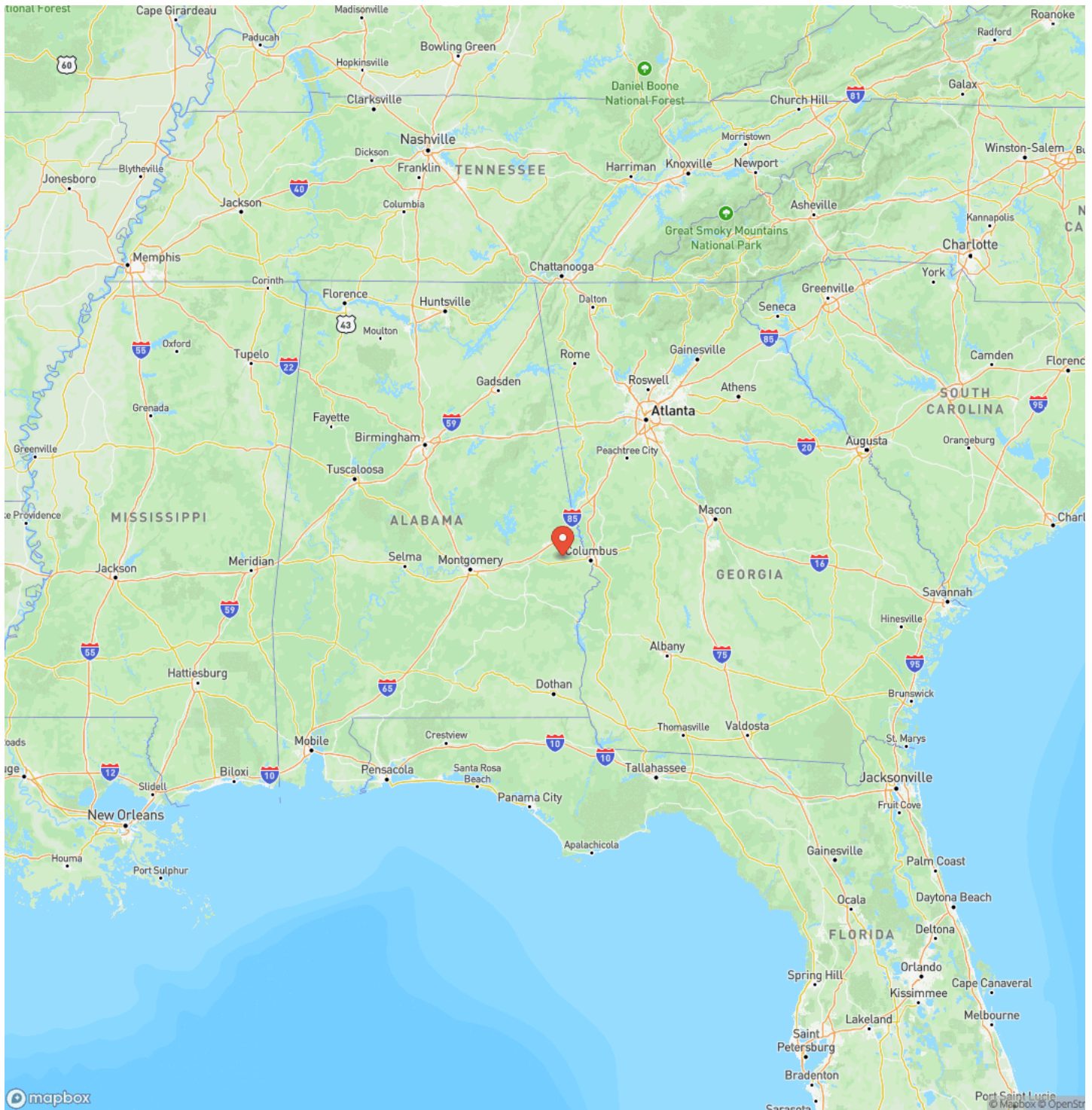

## Locator Map

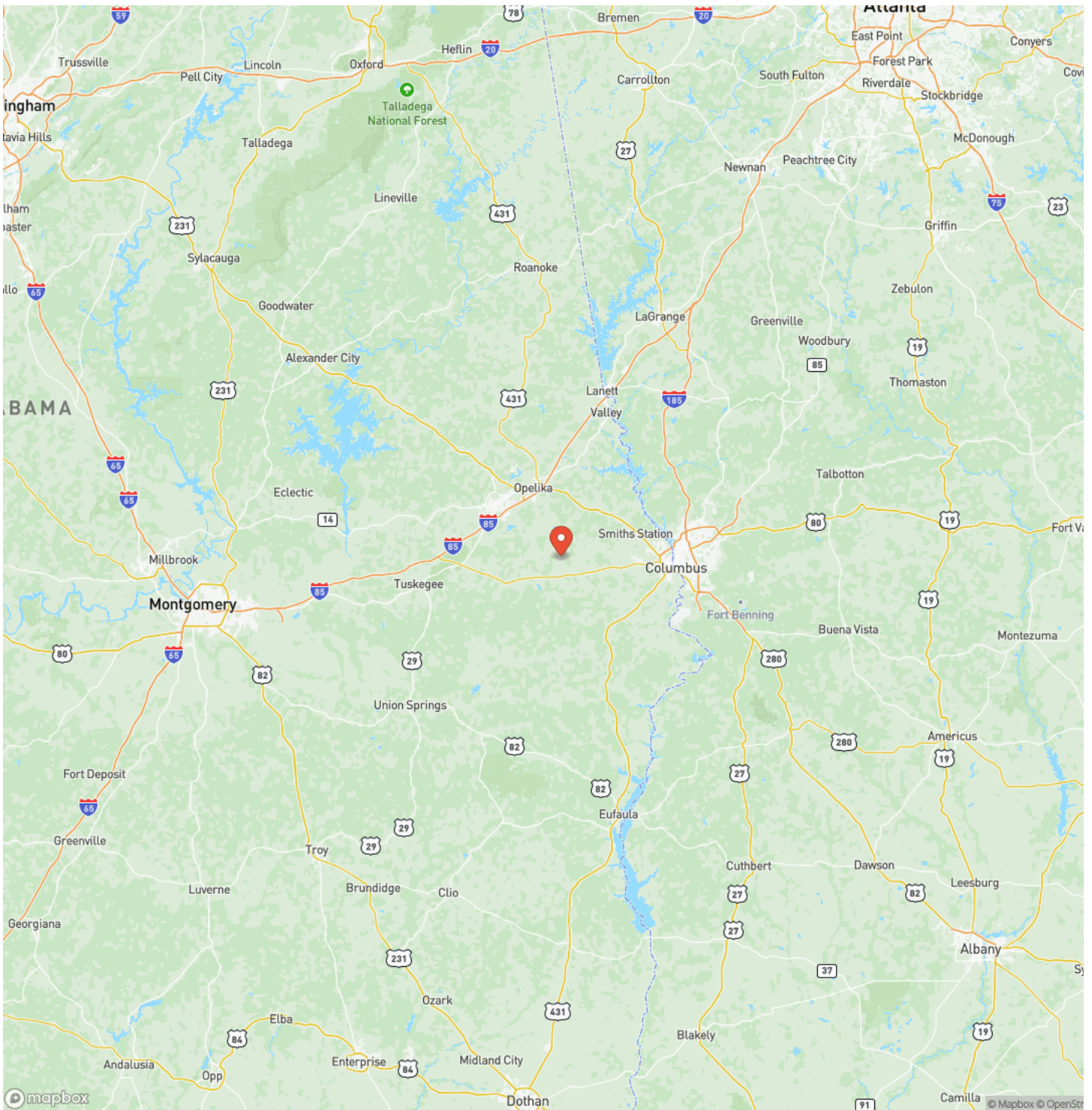



## Satellite Map

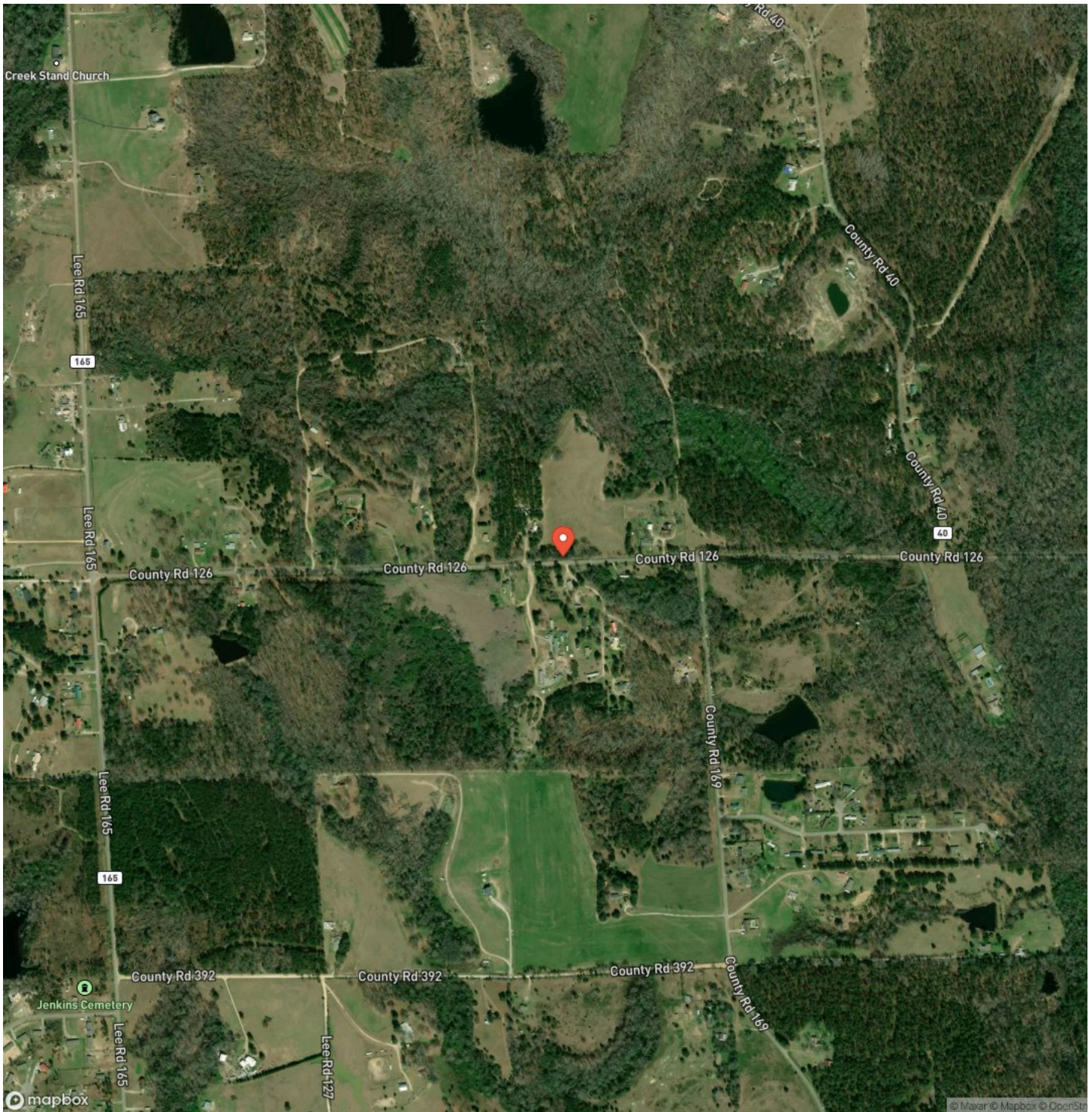

**31 Acres Lee County, AL**  
**Salem, AL / Lee County**

## LISTING REPRESENTATIVE

**For more information contact:**



### Representative

Tyler Briggs

## Mobile

(706) 593-3639

## Email

tyler@farmandforestbrokers.com

**Address**

City / State / Zip

## NOTES

[illegible]

**MORE INFO ONLINE:**

**farmandforestbrokers.com/**



[illegible]

## **DISCLAIMERS**

Information in this brochure is provided solely for information purposes and does not constitute an offer to sell or advertise real estate outside the states in which broker or agent is licensed. The information presented has been obtained from sources deemed to be reliable, but is not guaranteed or warranted by the agent, broker, or the sellers of these properties. This offering is subject to errors, omissions, prior sale, price change, correction or withdrawal from the market without notice. All references to age, square footage, income, expenses, acreage, carrying capacity, and land classification, etc. are derived from sources believed to be accurate, but are approximate. Prospective buyers are chargeable with and expected to conduct their own independent investigation of the information and the property and to rely only on those results. Sellers reserve the right to accept or reject any and all offers without liability to any buyer or cooperating broker.

Maps are provided for illustration purposes only, the accuracy is not warranted. Parcels on interactive maps are not adjusted to match aerial backgrounds. This information is for reference purposes only and is not a legal document. Data maps contain errors. The seller and seller's agent are making known to all potential buyers that there may be variations between the location of the existing boundary lines and the legal description of the deeded property. Seller and seller's agent make no warranties with regard to the location of the boundary lines in relationship to the deeded property lines, nor does the Seller make any warranties or representations with regard to the specific acreage contained within the property lines. Seller is selling the property in an "as is" condition. Boundaries shown on the accompanying maps are approximate, based on county parcel data. The maps are not to scale. The accuracy of the maps is not guaranteed. Prospective buyers are encouraged to verify fence lines, deeded property lines and acreages using a licensed surveyor at their own expense.





---

**Farm & Forest Brokers**  
155 Birmingham Road  
Centreville, AL 35042  
(205) 340-3946  
[farmandforestbrokers.com/](http://farmandforestbrokers.com/)

---

