

29 Acres | Chambers Road
Chambers Road
Zavalla, TX 75980

\$155,715
29.660± Acres
Angelina County



MORE INFO ONLINE:
www.homelandprop.com

**29 Acres | Chambers Road
Zavalla, TX / Angelina County**

SUMMARY

Address

Chambers Road

City, State Zip

Zavalla, TX 75980

County

Angelina County

Type

Recreational Land, Hunting Land, Timberland

Latitude / Longitude

31.099029 / -94.43015

Taxes (Annually)

114

Acreage

29.660

Price

\$155,715

Property Website

<https://homelandprop.com/property/29-acres-chambers-road-angelina-texas/76824/>

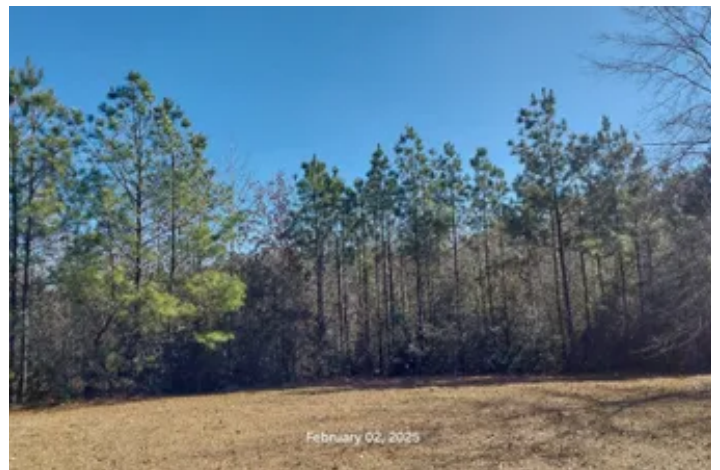

MORE INFO ONLINE:
www.homelandprop.com

29 Acres | Chambers Road
Zavalla, TX / Angelina County

PROPERTY DESCRIPTION

Quiet country setting with easy access to Highway 69. This property is just south of Zavalla in the community of Nancy, Texas. The property is mostly wooded in pine trees at varying ages. There is a small cemetery in the middle of the property that is accessed by Chambers Cemetery Rd.

Utilities: Electricity available by extension

Utility Providers: Sam Houston Electric Cooperative

School District: Zavalla ISD



MORE INFO ONLINE:
www.homelandprop.com

Locator Map



Locator Map

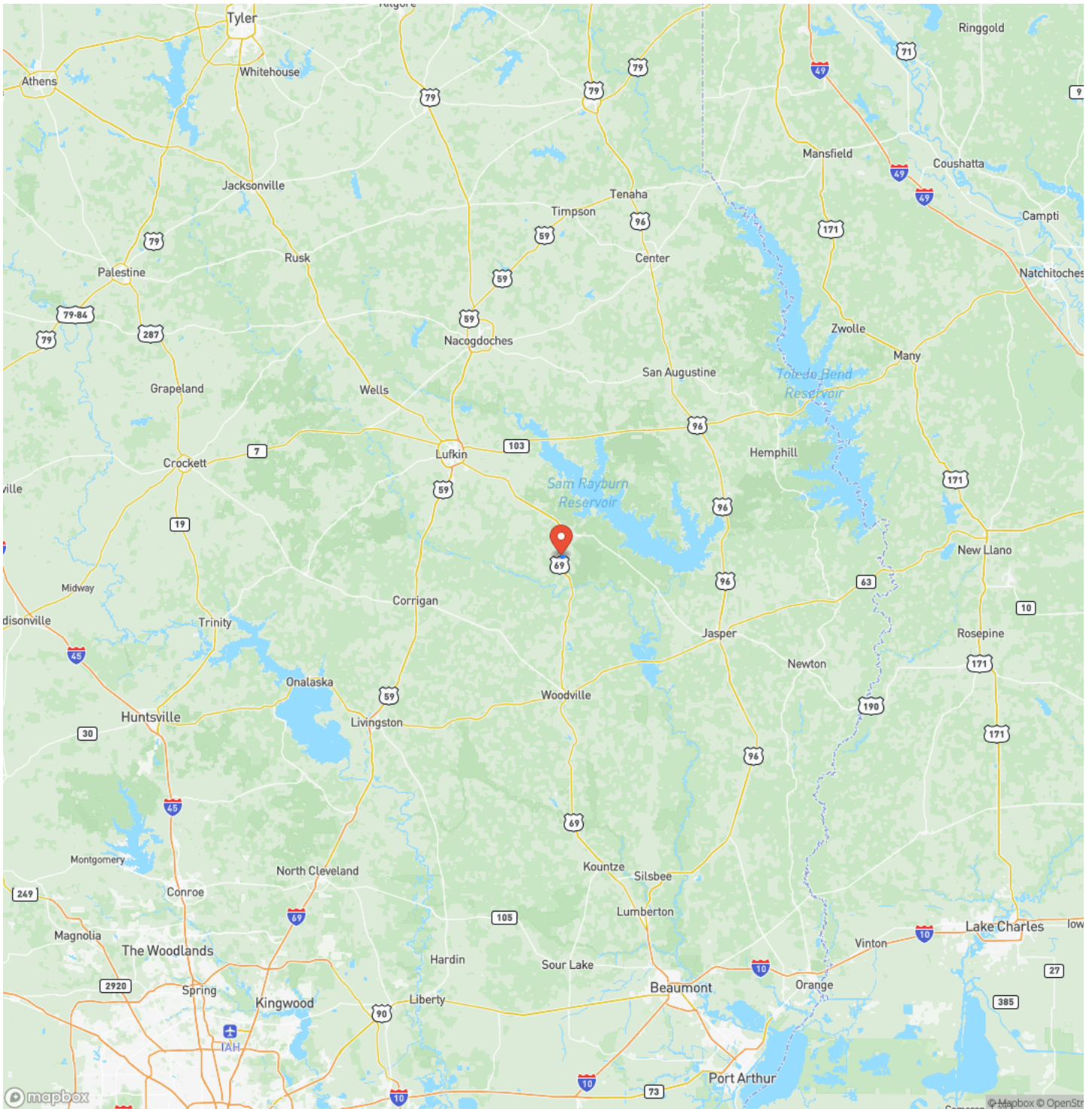

Satellite Map

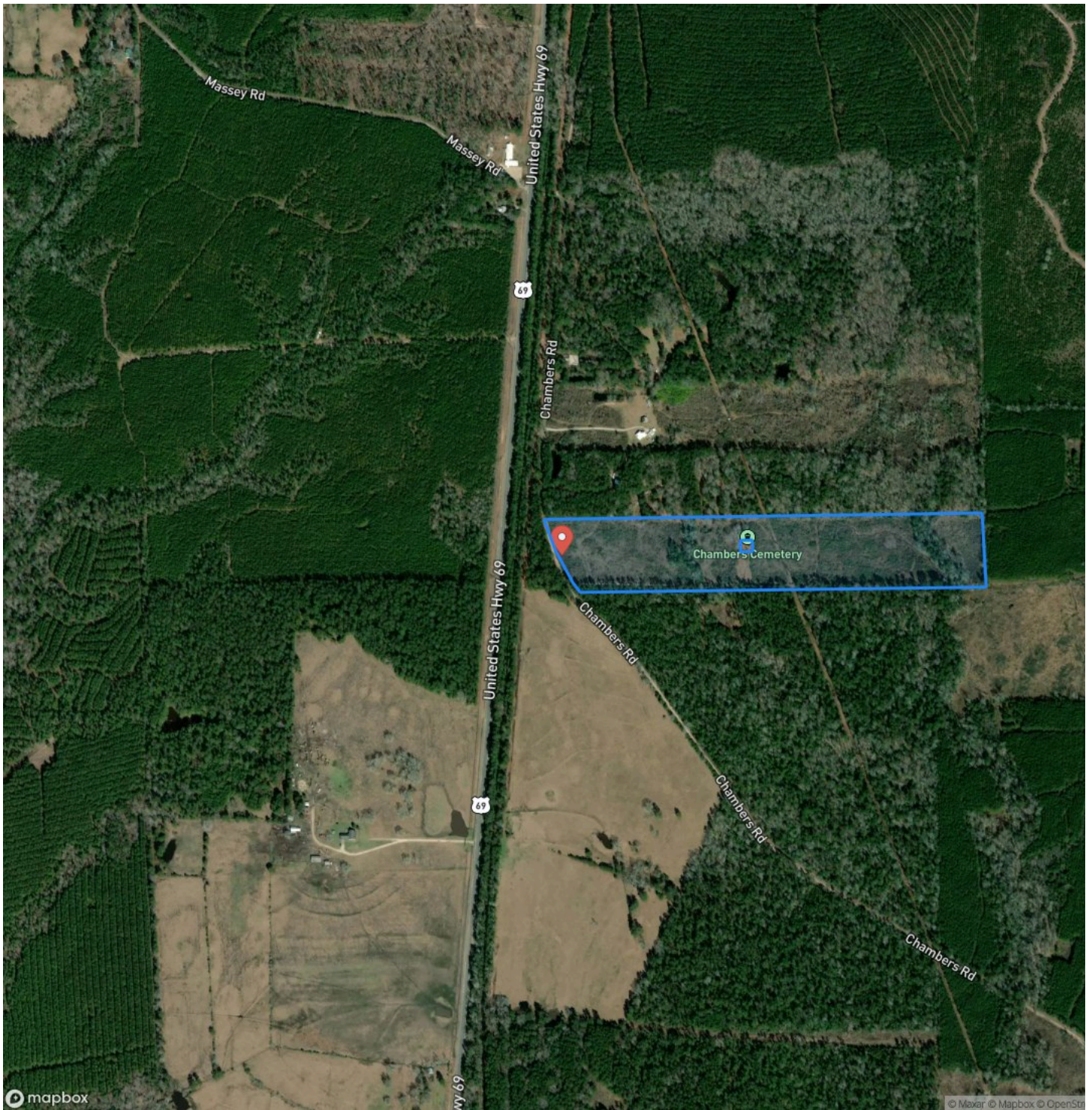

DISCLAIMERS

Information in this brochure is provided solely for information purposes and does not constitute an offer to sell or advertise real estate outside the states in which broker or agent licensed. The information presented has been obtained from sources deemed to be reliable, but is not guaranteed or warranted by the agent, broker, or the sellers of these properties. This offering is subject to errors, omissions, prior sale, price change, correction or withdrawal from the market without notice. All references to age, square footage, income, expenses, acreage, carrying capacity, and land classification, etc. are approximate. Prospective buyers are chargeable with and expected to conduct their own independent investigation of the information and the property and to rely only on those results. Sellers reserve the right to accept or reject any and all offers without liability to any buyer or cooperating broker.

Maps are provided for illustration purposes only, the accuracy is not warranted. Parcels on interactive maps are not adjusted to match aerial backgrounds. This information is for reference purposes only and is not a legal document. Data maps contain errors. The seller and seller's agent are making known to all potential buyers that there may be variations between the location of the existing fence lines and the legal description of the deeded property. Seller and seller's agent make no warranties with regard to the location of the fence lines in relationship to the deeded property lines, nor does the Seller make any warranties or representations with regard to the specific acreage contained within the fenced property lines. Seller is selling the property in an "as is" condition, which includes the location of the fences as they exist. Boundaries shown on the accompanying maps are approximate, based on county parcel data. The maps are not to scale. The accuracy of the maps is not guaranteed. Prospective buyers are encouraged to verify fence lines, deeded property lines and acreages using a licensed surveyor at their own expense.



MORE INFO ONLINE:

www.homelandprop.com

HomeLand Properties, Inc.
1600 Normal Park Dr.
Huntsville, TX 77340
(936) 295-2500
www.homelandprop.com



MORE INFO ONLINE:
www.homelandprop.com