

LAND PARTITION PLAT NO. 2010-10

SITUATED IN THE NE1/4 AND SE1/4 AND SW1/4 AND NW1/4 OF SECTION 27; AND IN THE NE1/4 AND SE1/4 AND SW1/4 AND NW1/4 OF SECTION 33; AND IN THE NE1/4 AND SE1/4 AND SW1/4 AND NW1/4 OF SECTION 34, T12S, R34E, W.M. GRANT COUNTY, OREGON

SEPTEMBER 23, 2010

SHEET 1 OF 2

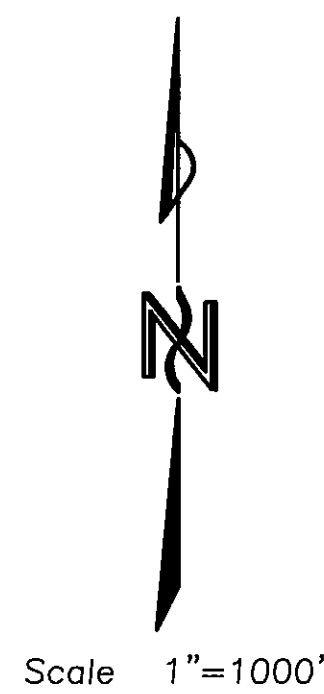

Initial Point

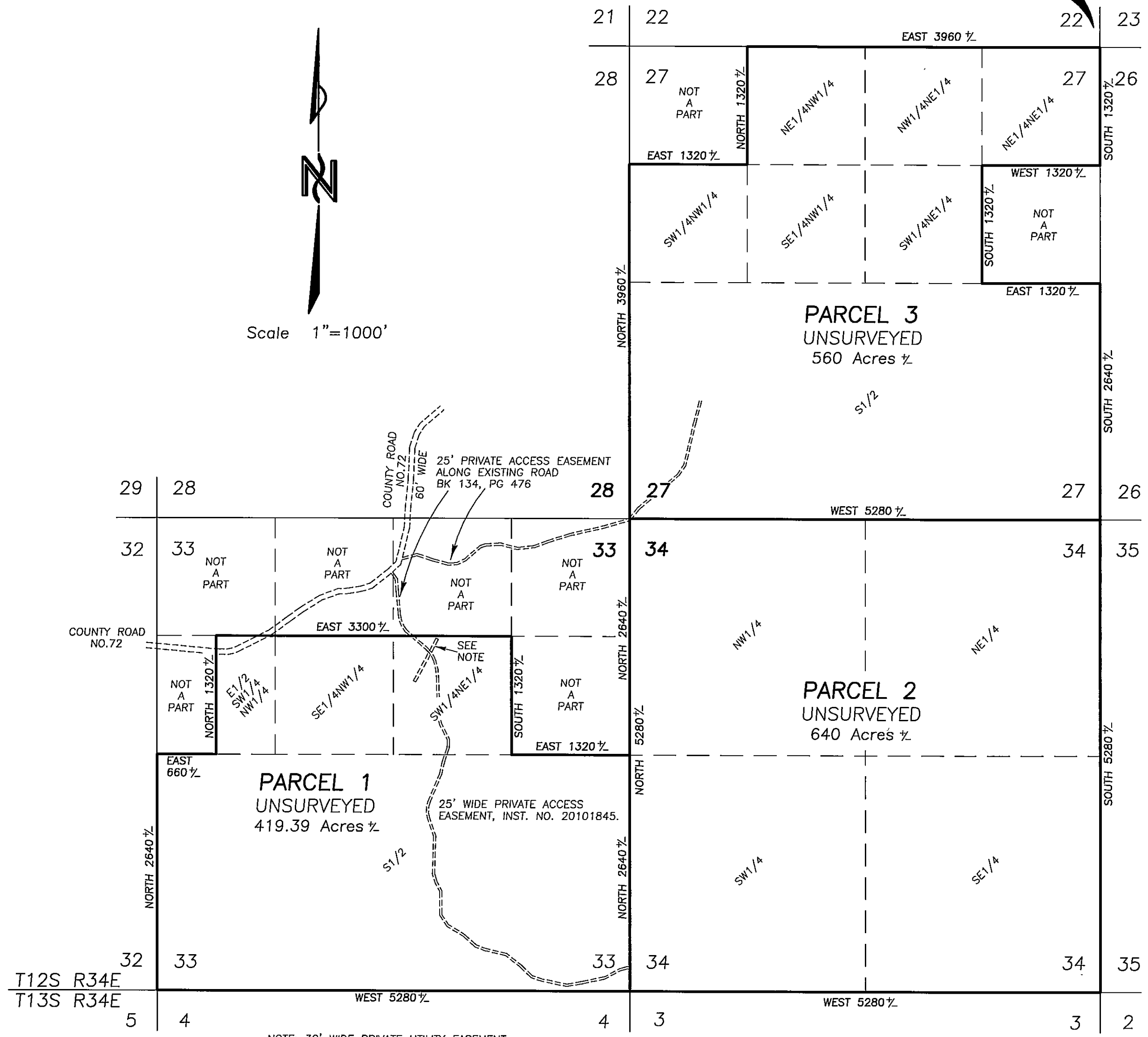

NOTE: 30' WIDE PRIVATE UTILITY EASEMENT. BEGINNING ON THE CENTERLINE WHICH IS SOUTH, 1350' AND EAST, 490' FROM THE N1/4 CORNER OF SECTION 33, THENCE S28°W, 540' TO THE TERMINUS INST. NO. 20071362.

NARRATIVE

This partition was performed at the request of King Williams. This property was divided prior to the current owners. Instrument No. 20091580 and No. 20091994 are deeds to Gazelle Land & Timber, LLC and Instrument No. 20060438 is the deed to Daniel and Kathleen Bishop. I used the deed record to position the boundaries of these three parcels. This partition was prepared in order to comply with the current planning requirements. No survey was performed for this partition process.

NOTES:

- 1) The area for this partition is taken from the Grant County Assessor's records, and may vary when the lines of these parcels are determined by survey.
- 2) The section lines and subdivision of section lines are protracted and the parcel dimensions are approximate. The actual parcel boundary dimensions will conform to the description given in the Surveyor's Certificate.
- 3) County Road No. 72 was not located, the location is approximate.
- 4) The private access roads were not located and are approximate.

REGISTERED PROFESSIONAL LAND SURVEYOR

Jack L. Watson
 OREGON
 SEPT 19, 1985
 JACK L. WATSON
 2734

I do hereby certify that this is a true and exact copy of the original land partition plat.

Jack L. Watson
 Jack L. Watson, PLS

Renewal Date 6/30/2012