



BASIS OF BEARINGS
SOLAR OBSERVATION

BOB KIMBERLING

T. 12 S., R. 34 E.

At Sec. cor.
Found Grant County Surveyor
brass cap, monument of record.

At S 1/4 cor.
Found original corner stone
17" x 9" x 8"
Set Grant County Surveyor
brass cap.

At Sec. cor.
Did not find Sec. corner or any
evidence of its position.
Set Grant County Surveyor brass
cap at single proportionate measure

At W 1/16 cor.
Set 5/8" x 30" iron pin

At S 1/4 cor.
Did not find S 1/4 cor. or any
evidence of its position.
Set Grant County Surveyor brass
cap at single proportionate measure.

At Sec. cor.
Found original corner stone
11" x 9" x 5"
Set Grant County Surveyor
brass cap.

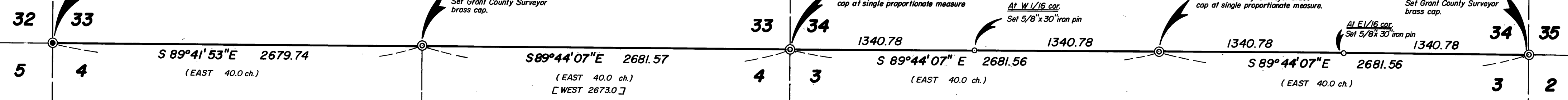

BOB KIMBERLING

BILLY DRINKWATER

HENRY RICCO

T. 13 S., R. 34 E.

REFERENCES

Government Land Office Notes
Survey by Vernon Glaze in 1913, recorded
in Surveyors Record Book B, Pages 38-41
Map of Survey No. 514

LEGEND

- Set 5/8" x 30" iron pin with attached plastic cap mkd. B-G-A Survey Marker
- ⊙ Set Grant County Surveyor brass cap
- Found brass cap monument of record
- () Record bearing and distance G.L.O.
- [] Record bearing and distance Vernon Glaze Survey of 1913

NARRATIVE: This survey was performed at the request of Bob Kimberling to locate the South line of Section 33 and 34, T.12 S., R.34 E.,
A search was made of available records pertaining to this survey.
I commenced at the Southwest corner of Section 33 and retraced the Township line to the East for two miles. I found the South 1/4 corner of Section 33 and the Southeast corner of Section 34. I did not find any evidence of the South 1/4 corner of Section 34 or the Southeast corner of Section 33. After a diligent search for these corners, I established them on the Township line at single proportionate measure between the found corners at the South 1/4 corner of Section 33 and the Southeast corner of Section 34. I then established the East 1/16 and West 1/16 corners common to Section 34 and Section 3 at single proportionate measure as shown on this map.
See recorded Corner Remonumentation sheets for details of Section and 1/4 Section corners found and set and Bearing Trees taken; of 1/16 Section corners set and Bearing Trees taken.

REGISTERED
PROFESSIONAL
LAND SURVEYOR

Robert D. Bagett
OREGON
JULY 12, 1983
ROBERT D. BAGETT
598

RECEIVED AND
FILED

JUL 17 1980

OFFICE OF COUNTY SURVEYOR
Robert D. Bagett
Attest: *James C. Lawrence*

BAGETT, GRIFFITH & ASSOCIATES John Day, Oregon Map of Survey		
THE SOUTH LINE OF SECTION 33 AND SECTION 34, T.12 S., R.34 E., W.M.		
GRANT COUNTY, OREGON		
SURVEYED FOR	BOB KIMBERLING	
SURVEYED BY	R.D.B. & G.L.E.	6/23-6/25/80
Scale: 1" = 500'	Drawn by: G.L.E.	6/26/80